GUERNSEY

BREEDERS' JOURNAL

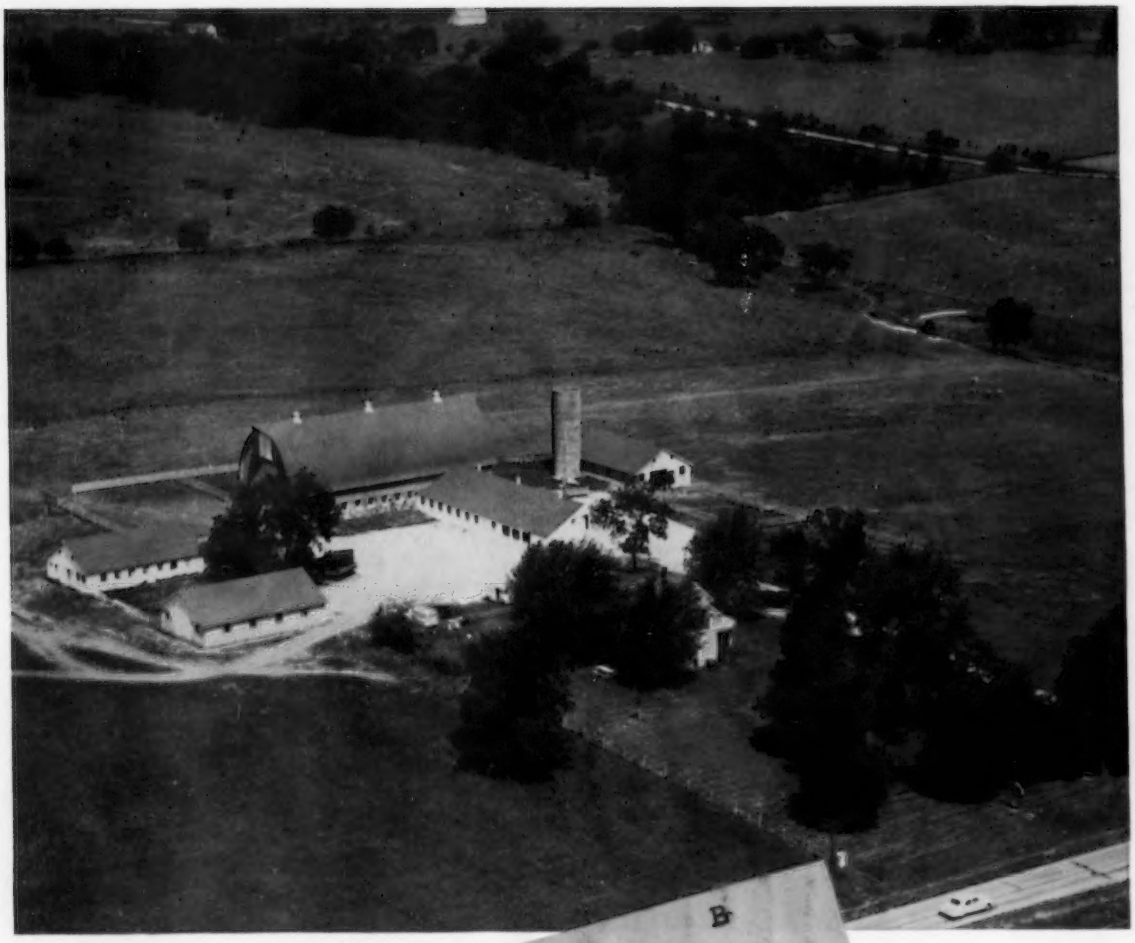

Daisy Dell Farms

B
Eugene B. Power
University Microfilms
313 N. First Street
Ann Arbor, Michigan

October 1, 1955

T. B. Accredited A 2027 Vaccinated

- FOREMOST GUERNSEYS -

To WISCONSIN SHOW WINDOW SALE

Monday, October 24 — At Sales Pavilion — Waukesha, Wisconsin

An Outstanding Footprint Son and Open Heifer

FOREMOST FOOTPRINT'S PRINCE

Born February 11, 1955

A typy, straight dairy calf from a line of females with beautiful, heavy producing udders. Full sister, Foremost Footprint's Daffodil, 12107—583—Sr2.

Sire: **FOREMOST FOOTPRINT, AR**
His maternal sister, Foremost Quaint Lady, E '48, 16418—740—6yrsC, 17049—733—7yrs.

Prince's Dam's Udder

FOREMOST CROWN'S QUAFFODIL, VG '55
12006—573—Jr2—365, 15063—694—Jr4—365
13046—594—10yrsC—HIR—730
Sire: **FOREMOST CROWN PRINCE, AR**

His Dam's Dam

FOREMOST QUAFFODIL, VG '48
12825—643—Jr2—365C, 18395—898—Sr4—365
15591—713—6yrs—365, 19098—905—7yrs—365
1 AR daughter, 2 AR sons.

FOREMOST FOOTPRINT'S STARLIGHT, Vacc.

Born May 30, 1954

Sire: **FOREMOST FOOTPRINT, AR.**
He by Foremost Acme, AR, out of Langwater Country Blossom, 15080—729—AA.

Dam: **HAPPYHOLME REGAL STARLIGHT**
10017—514—5yrs—305C—2x. On retest, 2567—115 in 54 days—2x. By McDonald Farms Aristocrat, AR, out of Boulder Bridge Stardrift, VG '48 '52, 12852—652—5yrsC.

To 13th KANSAS GUERNSEY SALE, October 20, Fairgrounds — Hutchinson, Kansas

A YOUNG COW AND OPEN HEIFER

FOREMOST COMET'S BOBBIE, Vacc. & Neg.

Born June 5, 1950. On test, 8244—403—Jr4—HIR—305C—610 T. M. (pending). Due November 4, 1955, to Foremost J. C.
Sire: **FOREMOST COMET, AR,** 56 AR daughters
Dam: **FOREMOST MANDATE'S ROBERTA**
1 AR daughter, another on test.

Her Half-Sister

FOREMOST COMET'S QUANTITY, VG '55
10932—597—Jr2—365, 13682—705—Jr3—365C
14082—699—Sr4—365C. 2 AR daughters.

FOREMOST FOOTPRINT'S HAGAR, Vacc.

Born September 30, 1954
Sire: **FOREMOST FOOTPRINT, AR** (above)
Dam: **FOREMOST J. C. HAGAR,** VG '55. 10343—499—Jr2—365. She by Foremost J. C., AR, out of Foremost Comet's Hagar, 9083—433—Jr2.

Paternal Sister to Prince, Starlight and Hagar

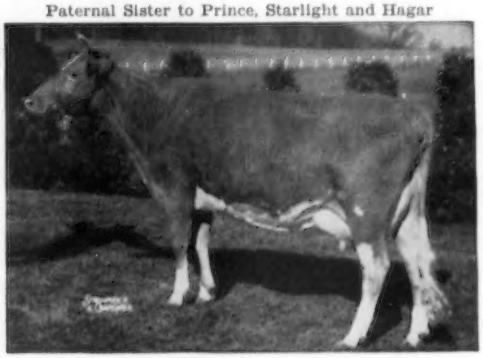

FOREMOST FOOTPRINT'S QUALITY, VG '55
12291—630—Sr2—365, 17533—889—Jr4—365C
19514—979—5yrs—365. 1 AR daughter.

Males and Females For Sale At All Times Rich In Proved Foremost Breeding.

FOREMOST GUERNSEYS

Department of Dairy Husbandry, University of Missouri, Columbia, Missouri—Telephone 7290

Farm located on Highway 40, eight miles west of Columbia.
Address correspondence to Farm office, Columbia, Missouri, R. R. 3, telephone 8880.

LAURENCE R. RAINEY, Superintendent BRYAN LAIL, Herdsman

LANGWATER FARM

Consigns to the Wisconsin Show Window Sale at

Waukesha, Wisconsin, October 24, 1955

LANGWATER CADET, dropped November 1, 1954

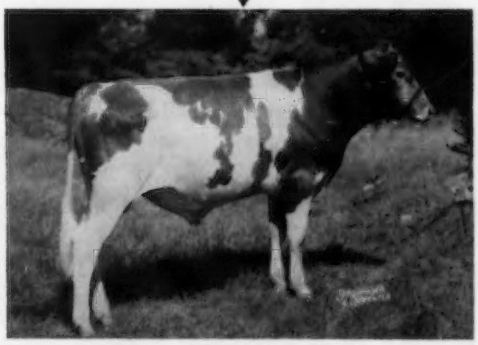

Sire: **LANGWATER SELECT**
Herd sire at Langwater
2nd Yrl., Topsfield, 1953.

Paternal Grandsire:

LANGWATER PRESTIGE
5 AR daughters
Son of Patrician Girl of The Glen, VG '48, sold for $5,800, 21493—986—7yrsC, 15511—748—D, 2 AR sons, 1 AR daughter, Langwater Admiration, Excellent 4 times, Gr. Ch., Topsfield, 1953. Sold for $13,000.

Dam:

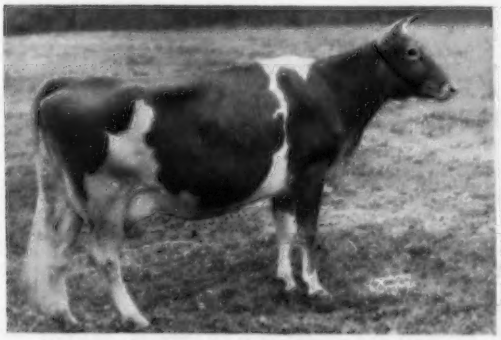

KENMAR HILLS COUNTESS SHEBA
E '48 '49 '50
Sold for $5,600
12742—723—Sr3C
13258—794—6yrs

3 AR daughters

Langwater Countess Sheba
Sold for $3,000
16111—777—Jr2

Langwater Sheba
12696—643—Jr3

Kenmar Hills Prediction Sheba
10057—552—Sr2C

Paternal Granddam:

LANGWATER DAINTY, E '50
12108—602—Jr2, 14509—690—Sr3
Dam of Langwater Dan, sold for $2,500.
A daughter of Langwater Valencian and Langwater Petite, VG '48 '50, 11891—680—Sr2C, 16991—1027—Jr4C, National Champion when made, now 2nd in fat.

Maternal Grandsire:

KENMAR HILLS CONQUEROR
6 AR daughters, 1 PR son

Maternal Granddam:

BRIAN BORU LADY SHEBA
12823—721—EE
3 AR daughters

Federal Accredited No. 78201 — Mass. Abortion Free No. 116

LANGWATER FARM

North Easton, Massachusetts

JOHN S. AMES, Owner — JOSEPH NAGLE, Herdsman — F. C. SHAW, Manager

LAKE LOUISE FARM

DALLAS, PENNSYLVANIA

Owner
RAYMOND GOERINGER

Herdsman
K. WENDELL CONKLIN

Field Manager STEWART DeGRAW
Telephone: Centermoreland 7131

HELENA'S EXCALIBUR

His Excellent Dam

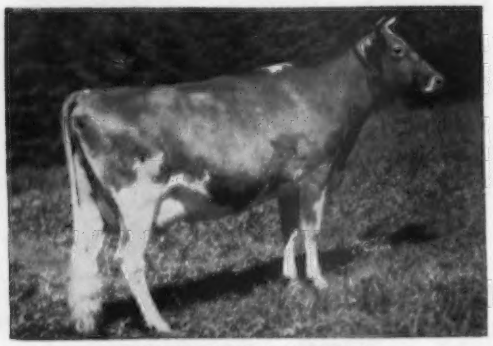

VILLA CREST HELENA
10713—565—Sr2—779 T.M.
13606—751—6yrs—365C
Excellent '55 at 10 yrs.

Sire's Excellent Full Sister

LAKE LOUISE KING'S LINDY
12324—695—Jr2—365C
Retest, 3125—142—Sr4 in 49 days
Excellent '54 and '55

In order that we may help make the Northeastern Pennsylvania Sale, Bloomsburg, Pa., October 28, an outstanding sale, we have consigned a really outstanding herd sire prospect — LAKE LOUISE HELENA'S EXCALIBUR.

Time has proved that his dam, VILLA CREST HELENA, is an animal of consistent production and enduring type. At 10 years she classified Excellent with an Excellent udder — September, 1955. Helena has three daughters in our herd, a son in service, a highly proved maternal brother and two maternal sisters. Like Helena, her dam, HELEN OF MAPLE ROW, has a fine record of 14277—807—7yrs—made on 2x milking.

The calf is sired by LAKE LOUISE KING'S LANCER, that has been used here at Lake Louise and also at Villa Crest Farm, Indiana. LANCER is a son of LAKE LOUISE CORONATION KING, this is undoubtedly one of the highest production sires still in active use. Four daughters have already finished two-year-old records with over 800 lbs. fat. Lancer is a full brother to LAKE LOUISE KING'S LINDY, the twice Excellent cow pictured above.

The calf is a true reflection of the power and character of the animals behind him. He has the inherited ability to add lasting type and high production to any herd.

We will be glad to furnish pedigere or further information on this calf.

CORONETS ——————— CHARLOTTES

Plus the Best of Island Breeding

ACCREDITED NEGATIVE

Adohr Farms—Calif. 451
Alderney-Brooklawn Farms—N. J. 340
Al-Phine Guernsey Farms—Ohio 437
Alpine Rose Guernseys—Ohio 461
Anchor Serum Co.—Ind. 390

Babson Bros. Co.—Ill. 391-394
Bacon, Ralph D.—Mass. 390
Beacon Milling Co.—N. Y. 397
Blatchford's—Ill. 389
Bluff View Farm—Texas 335
Box 191 397
Brandtjen Farms—Minn. 501
Breeder's Bookshelf—N. H. 400
Burlingame, Field, Pierce & Browne, Inc.—N. Y. 389

Central States Sales Co.—Texas 395
Clear Springs Farm—N. C. 503
Clearview Farm—Maine 465
Coldsprings Farm—Pa. 512
Crestwood Farm—Minn. 412

Deep Lake Farm—Conn. 396
Douglaston Manor Farm—N. Y. 511
Dunn, Harwood & Crabtree—N. Y. & Mass. 416
Dunn's Tour—N. Y. & Mass. 413

Eastern Washington—Wash. 414
Elkhart Co. G. B. A.—Ind. 388, 389, 390, 398, 505
Eskdale Farm—Wis. 498, 499

Fairlawn Farms—Mass. 333
Flying Horse Farm—Mass. 456
Foremost Guernseys—Mo. II. Cover
Franchester Farms—Ohio 455
Franchester Sale—Ohio 423, 440-462, IV. Cover
Franklin Serum Co.—Colo. 388

Golden Arrow Farms—Ind. 395
Golden Hills—Ind. 459
Graham Breeding School—Mo. 390
Grain Meadow Farm—Ind. 450
Graysmarsh Farm—Wash. 454
Green Meads Farm—Mass. 502
Guernsey Breeders' Journal—N. H. 401, 405-408

Hensiee Farms—Ill. 410, 411
Herrin, Eugene—Ind. 396
Hill Top Farm—S. C. 436
Holliknoll Farm—Va. 378
Hominy Hill Farm—N. J. 418-421
Horse Shoe Falls Farms—R. I. 442
Hullside Farm—Md. 426

Ideal Guernsey Farms—N. J. 427-434

Kentucky G. B. A.—Ky. 413
Kimberton Farms—Pa. 500
Kingendale Guernsey Farm—Ind. 457

Laacke Co., R.—Wis. 389
Lake Louise Farm—Pa. 328
Lakewood Farm—Ill. 330
Langwater Farm—Mass. 327
Laurel Mills Farm—N. J. 402
Lerson Lawn Farms—N. Y. 412
Lindean Farm—Wash. 458
Lockshore Farm—Mich. 448
Locust Grove Dairies—N. J. 504
Lynbrook Farm—Mass. 458

Maegeo Farms—N. C. 424
Marshland Farm—Ohio 460
Martin Laboratories—Pa. 395
Maurana Farm—Ind. 507
McCord, Tom—Ala. 397
McDonald Farms—N. Y. 440, 441
Merryman Co., The—Md. 415, 422, 423, IV. Cover
Milmoore Farm—Ohio 439
Mt. Ararat Farms—Md. 464
Mount Paul Farm—N. J. 402
Mowat, Wilson & Co.—Mich. 398
Mulhocaway Farm—N. J. 339

National Cottonseed Co.—Texas 397
Nejasco Farms—Ga. 436
New York State G. B. Co-Op—N. Y. 446
Northeastern Pennsylvania Sale—Pa. 422
Nyala Farm—Conn. 500

Ohio G. B. A.—Ohio 438

Pate Sales Co.—N. J. 413, 414, 463
Pennsylvania G. B. A.—Pa. 401
Perona Farm—N. J. 449
Pine Grove Dairy Farms—Va. 437

Rhoadsacres—Pa. 461
Riverview Farms—Wash. 452
Robin Roost—Tenn. 446
Rozacres—Wash. 414

Salley Sales Service—S. C. 404
Seath & Shultz—N. H. 425, 435, 443
Seco Farms—Mo. 409
Senrab Farm—Wis. 442
Shawnee Farm Sale—W. Va. 415
Southeastern Penna. A. B. C.—Pa. 417
Standard Brands Inc.—N. Y. 396
Stepping Stones Farm—Conn. 337
Strohmeyer and Carpenter—N. Y. 395
Sunbeam Corporation—Ill. 390

Tarbell Guernsey Farms—N. Y. 510
Tomaquag Valley Farm—R. I. 442
Transcript Printing Co.—N. H. 401
Turman Farm—Miss. 507

Valley Gem Farms—Wash. 447
Valley Pride Farm—Wash. 453
Valley Rogue Guernsey Farm—Ore. 459
Vary, E. E.—Ill. 388
VioBin Corporation—Ill. 388

Western Glow Farms, Inc.—Wash. 444, 445
Weston Mfg. & Supply Co.—Colo. 388
White Lick Farm—Ind. 462
Wilson, L. V.—Minn. 403
Windy Hill Farm—Pa. 497
Wisconsin G. B. A.—Wis. 508
Woodacres—N. J. 385, 466
Woods, Mort—Okla. 509
Wyeth Incorporated—Pa. 395
Wyno Farms—Pa. III. Cover

Yellow Creek Meadow Farm—Ind. 506

Chat . . .

GOLDEN GUERNSEY Milk made its first appearance at the Ozark Empire Fair, Springfield, Mo., this year. Daisy Dell Dairy, owned by WALTER AND SYLVIA SCHMITT, had a nice display, and they were well pleased with their sales of GOLDEN GUERNSEY.

COUNT R. BOGEL III, of Nashville, Tenn., has recently added a number of registered Guernseys to his herd. The production goes to Purity Dairies in Nashville where it is sold as GOLDEN GUERNSEY.

An interested spectator at the Guernsey judging at Eastern States Exposition was HERBERT OGIER, a Guernsey breeder from the Island of Guernsey. He attended the show with his brother-in-law, FRANK LEPATOUREL, old-time Guernsey breeder in Chester County, Pennsylvania. Mr. Ogier has about 25 head of Guernseys on the Island at the present time. His herd prefix name on the Island is Coutanchez.

MILTON C. GEUTHER, Mokena, Ill., became manager of the American Dairy Association of Illinois on September 1. For the past year Mr. Geuther has been assistant professor of marketing in the agricultural economics department of the University of Illinois College of Agriculture.

Very attractive Curteichcolor post cards, showing the Guernsey herd at PLACID OAKS FARMS, St. Bernard, Ala., have recently been received from Father Leonard Giardina. They are doing a real piece of promotion for the breed through the use of these attractive post cards.

V. L. STONE AND SONS, White Stone Farm, Myra, W. Va., recently sold the bull calf, Gores Romal, born May 6, 1955, to Willis Gore, Dingess, West Virginia.

GEORGE W. CHAMBERS, field representative of The American Guernsey Cattle Club, was recently operated on at the Methodist Hospital, Rochester, Minn., for an infected gall bladder. His wife, Maud, reports that George is getting along nicely and is expected home by the latter part of September or early in October.

All-American Nominating Committee to Meet at The American Guernsey Cattle Club

THE Nominating Committee for the 1955 Guernsey All-Americans will meet at The American Guernsey Cattle Club, Peterborough, N. H., on November 17, and not at the Royal York Hotel, Toronto, Canada, as previously published in the Journal and shown on the official entry blank. The Nominating Committee includes Mike G. Seath, chairman, Prof. Hilton Boynton, Delbert H. Kingston and Dean H. H. Kildee, advisor.

Any late entries and pictures may be air mailed to the Guernsey Breeders' Journal, Peterborough, N. H., before November 17.

Entered as Second Class Matter, December 15, 1909, at the Post Office, Peterborough, New Hampshire, under act of March 3, 1879.
Acceptance for mailing special rate of postage provided in section 1113, Act of October 3, 1917; Authorized August 9, 1918.

A Top Bred Heifer Consigned To WISCONSIN STATE SALE, October 24, Sales Pavilion, Waukesha, Wis.

Her Service Sire's Dam

HAGEN FARMS MERRY SONG
Excellent '52 '53 '54
All-American Aged Cow, 1954.
15123—800—Jr3—365C
14998—*785—Sr4—305C
Sr. & Gr. Ch., Northern Ill., 1955.

LAKEWOOD B. NATALIE
Born July 17, 1953

Due October 31, 1955, to Forsgate Stimulus Superior, a son of Caumsett Stimulus, AR.

Sire: **LAKEWOOD BEAUTY'S MASTER**
By Curtiss Candy Levity Ivanhoe, AR, out of Upjohn Beauty Maid, E '49 '50, 11133—641—Sr3—HIR—730, 13355—738—5yrs—HIR—730.

Dam: **DORVILLEE ROYAL'S LULA**
8749—419—Jr2—305C—2x

Next Dam: **GABLES PATIENCE OF CROXMAR**
13871—670—6yrsC

A Newcomer To Our Show String — A Winner — A Champion

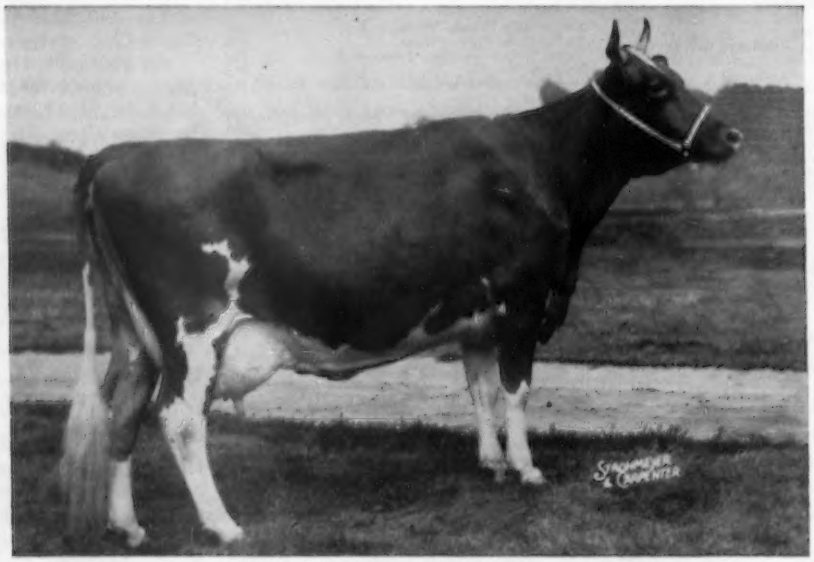

ESKDALE NOAH'S FRANCES — E '52

1st prize 4-year-old, Reserve Grand Champion, Northern Illinois Guernsey Breeders Parish Show, 1955. 1st prize 4-year-old, Illinois State Fair, 1955. 1st prize 4-year-old, Senior and Grand Champion, Wisconsin State Fair, 1955.

Lakewood Farm is located on Illinois Route 176, 2½ miles east of the junction with U. S. 12 toward Mundelein, 7 miles west of Mundelein.

Bang's Accredited
Herd Certificate No. 945, Illinois
LOUIS SEITZ, Herd Manager

MALCOLM J. BOYLE, Owner

T. B. Accredited
Certificate No. 523016, Illinois
MELVIN CHAMBERLIN, Farm Manager

The American Guernsey Cattle Club

OFFICERS AND EXECUTIVE COMMITTEE

R. H. McMurtrie, Huntingburg, Ind., President '60.
Kent B. Hayes, Oklahoma City, Okla., Vice-President '58.
Lloyd B. Wescott, R. 3, Clinton, N. J., 2nd Vice-President '58.
Karl B. Musser, Executive Director-Treasurer.
Robert D. Stewart, Secretary-Asst. Treasurer.
Kenneth A. Brighton, Attorney.
Alvin C. Bush, R. D. 2, Muncy, Pa., '60.
George W. Emde, P. O. Box 319, Lodi, Calif. '57.
George Watts Hill, 111 Corcoran St., Durham, N. C. '57.
Delbert H. Kingston, Cary, Ill. '57.
Otto H. Liebers, Lincoln, Nebr. '59.
John Lyman, Middlefield, Conn. '56.
J. M. McDonald, Cortland, N. Y. '60.
Gavin W. McKerrow, Pewaukee, Wis. '56.
Kenneth C. Price, Port Orchard, Wash. '59.
G. B. Walker, Stoneville, Miss. '59.
John D. Worthington, Bel Air, Md. '56.
Howard J. Ziegler, Clyde, Ohio. '58.
(Year indicates Committee term expiration.)

ADMINISTRATION

Karl B. Musser, Executive Director-Treasurer.
Robert D. Stewart, Secretary-Asst. Treasurer.

COMPTROLLER

F. Russell Abbott.
Charles T. Heater, Asst.

HERD REGISTER

J. E. Cunningham, Director.

PURCHASES AND PRODUCTION

Elmer H. Shattuck, Director.
Leonard E. Cashion, Asst.-Production.

PERFORMANCE

C. M. Cummings, Director and Office Manager.
Clarence W. Greenie, Superintendent.
S. W. Kereazis, Asst. Production Testing.
George N. Eastman, Asst. Production Testing (IBM).
Irving E. Nichols, Superintendent, Performance Register and Pedigrees.

GUERNSEY BREEDERS' JOURNAL

Richard G. Price, Managing Editor-Advertising.
John W. Atwood, Asst. Editorial-Advertising.
Arlene M. Delaney, Asst. Editorial.
John R. Wheeler, Asst. Advertising.

PROMOTION

Ray L. West, Director.
Harold W. Adams, Asst.

EXTENSION

Ballard K. Bennett, West Main St., Lebanon, Tenn. Territory: Alabama, Kentucky, Louisiana, Mississippi and Tennessee.
George W. Chambers, 202½ North Cedar St., Owatonna, Minn. Territory: Iowa, Minnesota, Nebraska, North Dakota, South Dakota and Wisconsin.
M. L. Dawdy, 314 Robertson Bldg., 4th and Main St., Lafayette, Ind. Territory: Illinois, Indiana, Michigan and Ohio.
A. Wendell Fuhriman, Room 12, Thatcher Bldg., Logan, Utah. Territory: Arizona, California, Colorado, New Mexico, Nevada and Utah.
C. J. Jacobs, 103 Lanier Bldg., West Point, Ga. Territory: Florida, Georgia, North Carolina and South Carolina.
A. M. MacKay, 120 West Church St., Frederick, Md. Territory: Delaware, District of Columbia, Maryland, New Jersey, Pennsylvania, Virginia and West Virginia.
Tim C. Main, 29 East Mountain St., Fayetteville, Ark. Territory: Arkansas, Kansas, Missouri, Oklahoma and Texas.
Elmer J. Meadows, Room 302, Corbett Bldg., Portland 4, Ore. Territory: Idaho, Montana, Oregon, Washington and Wyoming.
Joseph Pendergast, 3 Main St., Cobleskill, N. Y. Territory: Connecticut, Maine, Massachusetts, New Hampshire, New York, Rhode Island and Vermont.

TYPE CLASSIFICATION

Lawrence O. Colebank, 1 Circle Hill Drive, Knoxville 19, Tenn.
C. B. Finley, Grimes, Iowa.

GUERNSEY *Breeders' Journal*

Vol. 95 **CONTENTS** No. 3

FOR THE ISSUE OF OCTOBER 1, 1955

THE COVER

Airview of Daisy Dell Farms, Springfield, Mo., owned by Walter and Sylvia Schmitt.

FEATURE ARTICLES

Better Management, Better Cows—Better Living—By R. G. Price 332
Streamline Your Operation—By Robert D. Stewart 341
A "Do-It-Yourself" Dairy—By C. W. Robinson 342
Most Federal Orders Exempt Producer-Distributors from Regulations—By Dr. C. W. Pierce 344
Dairy Shrine Guests of Honor and Pioneers 345
Regulations Governing Use of Frozen Semen 347
Bovine Hostess at Ohio State Fair—By Jack C. Nisbet 348
State Fairs, Parish Shows and Field Days 349-375
New Mexico State Sale—By A. Wendell Fuhriman 376
Baltimore-Hartford Sale—By A. M. MacKay 376
Ontario Guernsey Sale—By John Merryman 377
Midsummer Milk Sale—By Earl N. Shultz 382
Pebble Hill Farm Dispersal 382
Valley Brook Farm Dispersal—By Earl N. Shultz 383
Royal Sale—By Wm. H. Juzi 383
Diener Dispersal—By Wm. H. Juzi 393
Pleasant View Dispersal—By C. J. Jacobs 384
10th Tidewater Sale—By Stewart Rivers 384
Illinois Midsummer Milk Sale—By George A. Campbell 395

DEPARTMENT INDEX

Advertisers' Index 329
Classification Schedule 338

CHANGES AMONG THE LEADERS:

Dunwalke Damsel 378
Fer-Manor Christmas Joy 378
Mt. Ararat Nordic Jinx 378
Tohickon Creek Hi-Pattie 378
Penstate Noble's Rossitza 378
Windy Hill Farms' Ada 378
Graysmarsh Jane 378
Northern Secret's Astor 378

Breeders and Leaders of Tomorrow 381
Applicants for Membership 398
What the Cows are Doing in the Advanced Register 467-496

Subscription Price: United States, South America and Central America, $2.00 for 1 year; $3.00 for 2 years; $5.00 for 5 years. Canada, 60c additional per year; Foreign, $4.50 per year.

CLOSING DATES FOR ADVERTISING COPY
7th of the month preceding for issue of the 1st.
23rd of the month preceding for issue of the 15th.

Published the first and fifteenth of each month by The American Guernsey Cattle Club, 70 Main St., Peterborough, New Hampshire.

© 1955, by The American Guernsey Cattle Club.

Better Management Better Cows = Better Living

By Richard G. Price

It is a known and accepted fact that income generally improves with increased production per cow. In order to get increased production it is necessary to use more and better feed. As production increases one generally finds that the cost of concentrates rises more rapidly than the cost of roughage and pasture. Yet, even with this increase in cost, it usually pays dividends to feed and manage for greater production. The resulting increased income per cow, increased income per dollar of feed, increased income per hour of labor, and increased income with the same number of cows, all makes for better living and greater profit.

BETTER LIVING IS INFLUENCED BY THESE FACTORS

a) The size of your herd.

b) The production of the individual cows.

c) The maintenance of a proper balance between the amount of pasture, hay and silage produced and the size of the herd.

d) The economic efficiency of your farm management practices.

e) The price you get for the products sold.

BETTER MANAGEMENT MAKES BETTER PRODUCTION

In all dairy farming operations, there are certain practices that are generally followed. Each of these is important and generally leads to increased milk production per cow, greater efficiency, more profit, and better living.

a) **Careful culling is important.** Keep only cows that pay their way. Testing is one way to know at all times exactly what your cows are doing.

b) **Record keeping.** It is essential that you know at all times the condition of your cows. Records help you follow practices that make for greater efficiency. Keep repeat breedings to a minimum, and promote regularity of calvings. Keep and use records to help in feeding, breeding and culling.

c) **Good pasture means much.** It is important to have good pasture during five or more months of the year. Rotate pastures, use several kinds of grasses, and have several fields available if possible.

d) **High quality roughages.** Cut early, cure quickly, store properly and feed liberally. Good roughage and good pastures are your most economical source of feed.

e) **Have a system.** Do chores regularly and have a set, efficient routine. It is important that you set up your milking routine so that udder health is protected.

f) **Sanitation practices pay dividends.** Keeping diseases at a minimum is essential.

g) **Careful herd management.** Be sure your cows are comfortable, healthy and have good appetites. Use care in selecting replacements.

Today it is more important than ever that we streamline our operations, that we eliminate waste, and strive for maximum efficiency. Better Management plus Better Cows = Better Living.

Golden Guernsey, Inc.

Officers

R. H. McMurtrie, Huntingburg, Ind., President '60.
Kent B. Hayes, Oklahoma City, Okla., Vice-President '58.
Karl B. Musser, Executive Director-Treasurer.
Robert D. Stewart, Secretary-Asst. Treasurer.
F. Russell Abbott, Comptroller, Charles T. Heater, Asst.

Directors

Kent B. Hayes, Oklahoma City, Okla.
Gavin W. McKerrow, Pewaukee, Wis.
Kenneth C. Price, Port Orchard, Wash.
John D. Worthington, Bel Air, Md.

Golden Guernsey Committee

W. W. Fitzpatrick, Chairman, Quail Roost Farms, Rougemont, N. C. '58.
Merritt H. Adamson, Jr., Camarillo, Calif. '57.
Otto H. Liebers, Route 1, Lincoln 2, Nebr. '58.
Gavin W. McKerrow, Pewaukee, Wis. '56.
Kenneth C. Price, Port Orchard, Wash. '57.
Lloyd B. Wescott, R. 3, Clinton, N. J. '56.
G. B. Walker, Stoneville, Miss. '58.
(Year indicates Committee term expiration.)

Administration

J. Frank Johnson, Director of Public Relations.
W. Donald Moffat, Director of Milk Sales.
Mike Stuhlsatz, Representative.
Janet O. Frost, Representative.

Field Representatives

Floyd L. Greenburg, 753 W. Morrell St., Jackson, Mich.
Albion R. Lane, Peterborough, N. H.
Keith E. Swanson, 1900 South Willow, Sioux Falls, S. Dak.

STATE REPRESENTATIVES

CALIFORNIA

Arthur W. Telfer, Sec.
California G. C. C., Inc., Room 401, Calif. Fruit Bldg., Sacramento 14, Calif.

CONNECTICUT

Connecticut G. B. A., Box 407, Lakeville, Conn.

ILLINOIS

George A. Campbell, Jr., Field Sec., Illinois G. B. A., Inc., 5 North River Street, Batavia, Ill.

INDIANA

E. T. Wallace, Sec.
Ind. G. B. A., 412 Robertson Bldg., Lafayette, Ind.

MARYLAND

R. A. McLaughlin, Field Sec., Maryland Co-op G. B. A., Lanham Bldg., York Road, Towson 4, Md.

MISSOURI

Dr. H. A. Herman, Sec-Treas.
Missouri G. B. A., 409 Exchange National Bank Bldg., Columbia, Mo.

NEW JERSEY

Wm. M. Nulton, Jr., Field Sec.
Louis Gruninger, Asst. Field Sec.
New Jersey G. B. A., New Jersey Agricultural Exp. Sta., New Brunswick, N. J.

NEW YORK

B. J. H. Rikert, Business Manager.
John A. Sims, Asst.
Arthur L. Mulford, Asst.
New York G. B. Co-Op., 1606 E. Erie Blvd., Syracuse, N. Y.

NORTH AND SOUTH CAROLINA

Mack H. Alman, Field Representative North and South Carolina G. B. Associations, 114 Brookside Rd., Spartanburg, S. C.

OHIO

Robert W. Bishop, Field Sec., H. E. Denlinger, Milk Marketing Representative.
Ohio G. B. A., Public Sq., Wooster, Ohio.

PENNSYLVANIA

William H. Juzi, Business Manager.
Lloyd R. Eyler, Golden Guernsey Representative.
John B. Blyholder, Jr., Northeastern Fieldman, Pennsylvania G. B. A., 601 Payne Shoemaker Bldg., P. O. Box 491, Harrisburg, Pa.
Charles W. Van Horn, Southeastern Fieldman, R. D. 2, Lansdale, Pa.
Wade White, Western Fieldman, Howard R. Davis, Jr., Asst., 404 Coulter Bldg., Greensburg, Pa.

VIRGINIA

K. M. Mace, Field Sec., Hugh M. Hutson, Asst., Virginia G. B. A., Room 204, Lyric Bldg., 9th and Broad Streets, Richmond 19, Va.

WISCONSIN

John A. Lindsey, Field Sec.
Wisconsin G. B. A., Box 14, Waukesha, Wis.

FAIRLAWN FARMS

Two Hornet Daughters Consigned To The OHIO SALES

To The FRANCHESTER SALE, October 17—West Salem, Ohio

SELLING

FAIRLAWN HORNET CRYSTAL
Born December 31, 1953
Sire: Fairlawn Actress' Hornet
Dam: Basquaerie Majestic Beryl, 12884—*725—Jr2—365C—2x, National Record in fat, Very Good '55.
Next Dam: Sun-Blest Farms Crystal, 18273—869—5yrs—365

Her Service Sire's Dam

FAIRLAWN K. GLORY
Excellent '48 '49 '50 '51 '53
13414—622—Jr2—365C, 17244—815—Jr4—365C
Dam of Fairlawn Glory's Prince, he service sire to Crystal, due May 6, 1956. Prince is a son of Fairlawn Peerless Actor, an own son of Bright Lad's Actress.

To The OHIO CLASSIC SALE, October 17—Fairgrounds, Ashland, Ohio

SELLING

FAIRLAWN HORNET WINONA
Born August 18, 1953
Sire: Fairlawn Actress' Hornet
Dam: Majestic's Coronation Flirt
9756—496—Sr3—305C—2x

Winona is due November 10, 1955.

Her Service Sire's Dam

BRIGHT LAD'S ACTRESS
19146—980—Jr4—365
Class Leader, National Record when made, now 5th in fat and 6th in milk. Classified Excellent at 13 years. Dam of Fairlawn Peerless Actor, he service sire to Winona.

FAIRLAWN FARMS ~ Millis, Massachusetts

A. M. SONNABEND, Owner ANDY WARNER, Ass't Manager DR. E. B. HOPPER, Manager

Telephone Frontier 6-2301

Study these dates . . . Plan to attend these sales during 1955

GUERNSEYS

at

PUBLIC AUCTION

Oct. 3. Salley's 10th Southern Sale, Rivelon Farm, Orangeburg, S. C. Sale managed by the Salley Sales Service, Orangeburg, S. C.

Oct. 7. Riverfields Farm Dispersal, Rumson, N. J., and Consignments from Milliside Farms, Riverside, N. J., at Glenburnie Farm, Trenton, N. J. Sale managed by the Pate Sales Company, 2064 Lawrence Rd., Trenton 8, N. J.

Oct. 8. Joseph Knobbe Dispersal, Robertson, Mo. Sale managed by the Missouri G. B. A., 409 Exchange National Bank Bldg., Columbia, Mo.

Oct. 8. Shawnee Farms Sale, E. M. Johnson, owner, Lewisburg, W. Va. Sale managed by The Merryman Company, Sparks, Md.

Oct. 8. Osborne Acres Dispersal, Fulton, N. Y. Sale managed by H. Meltzer & Sons, Cicero, N. Y.

Oct. 10. Dispersal Fra-Mar Guernseys, Mrs. Grace Vincent, owner, Warrenton, Va. Sale at the Maryland State Fairgrounds, Timonium, Md., managed by The Merryman Company, Sparks, Md.

Oct. 10. Valkyrie Farm Complete Dispersal, Asheville, N. C. Sale managed by Seath & Shultz Sales Service, Peterborough, N. H.

Oct. 11. Butler-Lawrence County Guernsey Breeders' Sale, Butler, Pa. Sale managed by the Pennsylvania G. B. A., P. O. Box 491, Harrisburg, Pa.

Oct. 13. 99th Special Guernsey Sale, Lancaster, Pa. Sale managed by the Pennsylvania G. B. A., P. O. Box 491, Harrisburg, Pa.

Oct. 13. 1st Henslee Farms Sale, Arlington Heights, Ill. Sale managed by The Merryman Company, Sparks, Md.

Oct. 14. Kentucky State G. B. A. Sale, University of Kentucky, Lexington, Ky. For catalogs write J. L. Coots, Finchville, Ky.

Oct. 15. 8th Annual Mohican District Guernsey Breeders' Sale, Fairgrounds, Cobleskill, N. Y. For catalogs write John A. Sims, New York State Guernsey Breeders' Co-Op., Inc., 1606 E. Erie Blvd., Syracuse, N. Y.

Oct. 15. Elkhart County G. B. A. 14th Annual Sale, Fairgrounds, Goshen, Ind.

Oct. 15. Orchard Hill Farm Dispersal and Farm Machinery Sale, Middletown, R. I. Sale managed by Seath & Shultz Sales Service, Peterborough, N. H.

Oct. 15. 12th Guernsey Sale, Bakersfield Chapter of Future Farmers of America and the Bakersfield Agriculture Department, School Farm, Bakersfield, Calif.

Oct. 17. Franchester Sale, West Salem, Ohio. Sale managed by The Merryman Company, Sparks, Md.

Oct. 17. Ohio Guernsey Classic Sale, Ashland County Fairgrounds, Ashland, Ohio, 7:00 p. m. Sale managed by the Ohio G. B. A., Wooster, Ohio.

Oct. 19-20. Woodacres Dispersal Sale, Princeton, N. J. Sale managed by the Pate Sales Company, 2064 Lawrence Road, Trenton 8, N. J., The Merryman Company, Sparks, Md., and Seath & Shultz Sales Service, Peterborough, N. H.

Oct. 20. Eastern Ohio Guernsey Sale, Canfield, Ohio. Sale managed by the Ohio G. B. A., Wooster, Ohio.

Oct. 20. Complete Dispersal Primrose Farm Herd, Mort Woods, owner, at the farm, Ardmore, Okla.

Oct. 20. 13th Kansas Guernsey Sale, Fairgrounds, Hutchinson, Kans. C. J. Graber, Newton, Kans., sec. Sale Committee.

Oct. 21. New Jersey State Guernsey Sale, Glenburnie Farm, Trenton, N. J. Sale managed by The Pate Sales Co., 2064 Lawrence Road, Trenton 8, N. J.

Oct. 22. Green Meadow Sale, Trenton, N. J. Sale managed by Seath & Shultz Sales Service, Peterborough, N. H.

Oct. 22. 9th Tri-State Guernsey Consignment Sale, Purebred Livestock Sales Pavilion, Bristol, Va. Sale managed by the Stewart Rivers Sales Service, Fredericksburg, Va.

Oct. 22. Orland Guernsey Sale, Glenn County Fairgrounds, Orland, Calif. Sale managed by the Butte County Guernsey Cattle Club, Lynn F. Hutchins, chairman.

Oct. 22. Langwell Farm Complete Dispersal of Milking Herd, Summitville, Ind., William D. Coty & Son, owners. Sale managed by the Everett R. Beaty Sales Service, Huntington, Ind.

Oct. 24. Klondike Sale, Klondike Farm, Elkin, N. C. Sale managed by the Salley Sales Service, Orangeburg, S. C.

Oct. 24. Cragscut Fresh Cow and Bred Heifer Sale, Hillcrest Dairy Farms, Auburn, Mass. Sale managed by Dunn, Harwood & Crabtree, Cordaville, Mass.

Oct. 24. Wisconsin Show Window Sale, Sales Pavilion, Waukesha, Wis. Sale managed by the Wisconsin G. B. A., Box 14, Waukesha, Wis., and Delbert H. Kingston and Associates, Cary, Ill.

Oct. 25. Minnesota State Sale, Fairgrounds, Austin, Minn.

Oct. 26. Eskdale Farms Dispersal, John R. Kimberly, owner, Neenah, Wis. Sale managed by Delbert H. Kingston and Associates, Cary, Ill.

Oct. 27. Pennsylvania State Sale, Lancaster, Pa. Sale managed by the Pennsylvania G. B. A., P. O. Box 491, Harrisburg, Pa.

Oct. 27. 35th New England Guernsey Sale, Eastern States Exposition Grounds, Springfield, Mass. Sale managed by Dunn, Harwood & Crabtree, Cordaville, Mass.

Oct. 28. 2nd Northeastern Pennsylvania Guernsey Sale, Bloomsburg, Pa. Sale managed by The Merryman Company, Sparks, Md.

Oct. 28. Michigan State Sale, East Lansing, Mich. Sale managed by the Michigan G. B. A. and Delbert H. Kingston and Associates, Cary, Ill.

Oct. 31. Second Mid-South Invitational Sale, Chattanooga, Tenn. Sale managed by the Coarsey Sales Service, P. O. Box 358, Trion, Ga.

Nov. 5. Lazy River Farms Dispersal, O. P. Alford, owner, Queenstown, Md. Sale managed by Seath & Shultz Sales Service, Peterborough, N. H.

Nov. 7. Louis Merryman's 95th Sale, Timonium, Md. Sale managed by The Merryman Company, Sparks, Md.

Nov. 7. Illinois State Sale, Livestock Center, St. Charles, Ill. Sale managed by the Illinois G.B.A., Batavia, Ill., and Delbert H. Kingston & Associates, Cary, Ill.

Nov. 8. Fayewood Dispersal, Lake Zurich, Ill. Sale managed by Delbert H. Kingston and Associates, Cary, Ill.

Nov. 9. Red Ridge Guernsey Dispersal, Ernest E. Ritter, owner, Winfield, Pa. Sale managed by the Pennsylvania G. B. A., P. O. Box 491, Harrisburg, Pa.

Nov. 12. Fourth Northeastern Guernsey Sale, Folger's Sales Pavilion, Copake, N. Y. Sale managed by Henry E. Folger.

Nov. 12. Complete Dispersal Ray Pfingsten Guernsey Herd, at the Farm, Milford, Ill. Sale managed by the Everett R. Beaty Sales Service, Huntington, Ind.

Nov. 12. Merced County Bull Classic, Turlock, Calif.

Nov. 14. Franchester Farms Bred Heifer and Cow Sale, West Salem, Ohio. Sale managed by The Merryman Company, Sparks, Md., assisted by the Ohio G. B. A., Wooster, Ohio.

Nov. 16. 12th Yankee Special, Northampton, Mass. Sale managed by Seath & Shultz Sales Service, Peterborough, N. H.

Nov. 17. 100th Special Guernsey Sale, Lancaster, Pa. Sale managed by the Pennsylvania G. B. A., P. O. Box 491, Harrisburg, Pa.

Nov. 18. The Invitational Sale, at Glenburnie Farm, Trenton, N. J. Sale managed by The Pate Sales Co., 2064 Lawrence Rd., Trenton 8, N. J.

Dec. 8. 101st Special Guernsey Sale, Sales Pavilion, Lancaster, Pa. Sale managed by the Pennsylvania G. B. A., P. O. Box 491, Harrisburg, Pa.

Meetings

Nov. 11. Western Massachusetts G.B.A. Supper Meeting and Election of Officers, Wyben Chapel, Wyben, Mass.

Nov. 21. Kentucky G. B. A. Annual Meeting, Mammoth Cave Hotel, Mammoth Cave, Ky.

Fairs

Sept. 28-Oct. 8. Southeastern Fair, Atlanta, Ga. Guernseys will be judged on Oct. 3 by George Taylor.

Oct. 1-7. Heart O'Texas Fair, Waco, Texas. Guernseys will be judged on Oct. 6.

Oct. 1-7. Tulsa State Fair and Livestock Exposition, Tulsa, Okla. Guernseys will be judged on Oct. 4.

Oct. 1-8. National Dairy Cattle Congress, Waterloo, Iowa. Guernseys will be judged on Oct. 4-5 by Mike Seath.

Oct. 1-9. The Great Danbury State Fair, Danbury, Conn.

Oct. 3-8. Alabama State Fair, Birmingham, Ala. Guernseys will be judged on Oct. 6 by Earl Johnson. Junior judging Oct. 3 by B. J. Burch.

Oct. 3-8. Arkansas Livestock Show, Little Rock, Ark. Guernseys will be judged on Oct. 4.

Oct. 4-8. Mississippi-Alabama Fair and Dairy Show, Tupelo, Miss.

Oct. 8-16. Pan-American Livestock Exposition, State Fair of Texas, Dallas, Tex. Guernseys will be judged on October 13 by William Hitz.

Oct. 8-10. Hale County Fair, Plainview, Tex.

Oct. 8-15. International Dairy Show, Chicago, Ill. Guernseys will be judged on Oct. 11-12 by Delbert H. Kingston. Junior judging Oct. 10.

Oct. 10-15. Chattahoochee Valley Exposition, Columbus, Ga.

Oct. 10-15. Mississippi A. & I. State Fair, Jackson, Miss. Guernseys will be judged on Oct. 11-12 by C. L. Rougeau.

Oct. 10-15. Piedmont Interstate Fair, Spartanburg, S. C.

Oct. 11-15. Winston-Salem Fair, Winston-Salem, N. C.

Oct. 15-22. Pacific International Livestock Exposition, North Portland, Ore. Guernseys will be judged on Oct. 19 by L. V. Wilson.

Oct. 15-22. American Royal Livestock Show, Kansas City, Mo.

Oct. 17-22. Georgia State Fair, Macon, Ga.

Oct. 17-22. Pensacola Inter-State Fair, Pensacola, Fla. Guernseys will be judged by C. W. Reaves.

Oct. 17-22. South Carolina State Fair, Columbia, S. C. Guernseys will be judged on Oct. 18 by George E. Taylor.

Oct. 18-22. North Carolina State Fair, Raleigh, N. C. Guernseys will be judged on Oct. 20 by Hilton Boynton.

Oct. 22-30. State Fair of Louisiana, Shreveport, La. Guernseys will be judged on Oct. 26.

Oct. 28-Nov. 6. Grand National Livestock Exposition, San Francisco, Calif. Guernseys will be judged on Nov. 3 by J. P. Eves.

Nov. 4-13. Arizona State Fair, Phoenix, Ariz. Guernseys will be judged on Nov. 6 by C. L. Norton.

Nov. 11-19. Royal Agricultural Winter Fair, Toronto, Ont., Canada. Guernseys will be judged on Nov. 14-15 by George M. Newlin.

Jan. 9-13, 1956. Pennsylvania Farm Show, Harrisburg, Pa. Guernseys will be judged on Jan. 9.

Jan. 27-Feb. 5, 1956. Southwestern Exposition and Fat Stock Show, Fort Worth, Texas. Guernseys will be judged on Feb. 2.

Jan. 31-Feb. 11, 1956. Florida State Fair, Tampa, Fla. Guernseys will be judged on Feb. 2 by L. O. Colebank.

Feb. 28-Mar. 3, 1956. Pinellas County Fair and Horse Show, Largo, Fla. Guernseys will be judged on Mar. 1 by H. H. Kildee.

Apr. 7-13, 1956. Panhandle-Plains Dairy Show, Plainview, Texas. Guernseys will be judged on April 13.

Chat . . .

W. F. TURMAN AND SON, Horn Lake, Miss., have recently completed a new maternity barn. The herd at Turman Farms numbers around 300 head, and this new barn will certainly be welcomed by herdsman Ed Looney. At present the production goes to Walker Farms, where it is merchandised as GOLDEN GUERNSEY.

BLUFF VIEW
Dallas TEXAS

Many Of Our Best Cows Are Safe In Calf To This Outstanding Sire

McDONALD FARMS LE PATRICIAN

Born May 10, 1950

A son of McDonald Farms S. Leader, AR

The LADY AUGUSTA and MELBA families

DAM OF LE PATRICIAN

LAUREL MILLS ESTAFETTE (VG '48—E '50)

10331—508—Jr2—305C—2x
12152—656—Jr3—305C—2x
13405—*742—Jr4—365C—2x
10900—564—5yrs—305C—2x
12608—659—6yrs—365—2x
13933—737—7yrs—365—2x
3 AR daughters, 1 over 800, all over 700 lbs. fat.

Maternal Sisters To Our Le Patrician Bull

Laurel Mills Golden Estafette
9885—572—Jr2C—2x
9026—505—Jr3—305C—631 T.M.
14131—792—Sr4C—828 T.M.
12480—690—5yrs—305—899 T.M.

McDonald Farms Nestafette
16020—790—Jr2C
*15904—*788—Sr3—305C—3x
National Class Leader for milk, 5th for fat

McDonald Farms High Ostafette
13147—649—Jr2
15852—815—Sr3C

Send for a list of available bull calves by Le Patrician.

J. T. LIVELY & SON, Owners
JOE M. DANIEL, Manager
HOMER MORRIS, Herdsman

BLUFF VIEW FARM

11200 DENTON DRIVE — DALLAS, TEXAS

News and Views

These columns are open to comments of Guernsey breeders.

Shopping Center Program

THE State Fair of Texas, Dallas, has set up a program to help develop a purebred beef and dairy cattle shopping center. This program will be carried out from October 17-20, a four-day period immediately following the closing of the Pan-American Livestock Exposition.

The purpose in inaugurating this program is to bring together an excellent group of purebred beef and dairy cattle to develop a convenient market place for everyone interested. In carrying out the program to develop a market with Latin American Livestock raisers, it has been noted that a good number of cattlemen remain for the second week of the Fair. From past experience, it has been found that most Latin American cattlemen are not interested in purchasing show animals. They prefer to purchase young breeding animals that are in good growing condition. By bringing together a good group of young cattle, breeders will provide these people a one-stop shopping service that will prove convenient and attractive. This is another effort to bring breeders and buyers together under the most favorable conditions.

The State Fair of Texas will take no part in such sales that are made and accepts no responsibility for any transaction. All sales will be conducted by private treaty. Those breeders offering cattle for sale must be responsible for the soundness and breeding ability of each animal. The State Fair of Texas will provide stall space free of charge to those breeders participating in the Shopping Center program.

All participants in this program must comply with the following requirements: 1, Have an Official Health Certificate on each animal; 2, Each animal must be gentle and halter broken; 3, Keep stalls and walkways clean and attractive; 4, The owner or attendant must be available at all times to furnish information about his cattle, and 5, Attractive signs should be provided.

Build Farm Ponds During Fall

PURDUE UNIVERSITY

Reprinted from American Farm Pictorial, United States Steel Corporation.

FARMERS who suffered water shortages due to a dry summer may remedy the condition by building a farm pond as a reservoir for irrigation, fire protection, supplying livestock with water, and recreational uses.

Favorable fall months are usually best for building farm ponds. Some moisture is required for good soil compaction; however, the soil is often too wet during spring months. The wet and freezing conditions of early winter make the work more difficult and expensive, warns D. R. Sisson, extension agricultural engineer.

The busy farm manager probably has more time to consider the several aspects of the problem now than when the rush of spring and summer work comes again. Mr. Sisson also suggests that ponds made this fall are more likely to be full and ready for use next season than those constructed next spring.

A new thought may be to provide for irrigation of droughty acreage by establishing a pond in a nearby ravine or depression. For such usage, plan to store one to two acre-feet of water for each acre that is to be irrigated.

A good farm pond should have adequate contributing watershed of six to 20 acres for each acre of water surface in the pond—75 per cent of the ponds in Indiana are less than one acre in size. The pond should be more than six feet deep in at least 20 per cent of the reservoir area, with shallow water as limited in area as possible. The pond area should be well fenced to exclude livestock and landscaped to encourage wildlife.

A survey of the proposed pond area by a competent engineer is advised to avoid possible disappointment in establishing a successful pond. Consult your local soil conservation district officers or county agent to learn where this service may be secured.

Farmers' Disposition of Milk Continues to Change

ALL of the increase in the quantity of milk sold from farms has been in the form of whole milk delivered to plants and dealers. In addition, there has been a very significant shift from the sale of farm-skimmed cream and retail milk to the sale of whole milk to plants and dealers. Of the milk marketed last year, 82 per cent was delivered as whole milk to plants and dealers, 15 per cent as farm-skimmed cream, and around three per cent was retailed directly by farmers as milk and cream. Twenty years earlier, the comparable percentages were around 45 per cent for whole milk and for cream, respectively, and 10 per cent for retail milk. The trend toward a greater proportion sold to plants and dealers in whole form probably will continue, though at a less rapid rate than in the last two decades. The impetus will come mainly from the broader market for whole milk as sold by farmers which has resulted from the use of a greater proportion of the milk in fluid form by consumers. Also, the increased use by factories of the skimmed milk for production of nonfat dry milk has contributed.

SEND ME THE GUERNSEY BREEDERS' JOURNAL

Official publication of The American Guernsey Cattle Club

		Canada	Foreign
1 year	— $2.00	$2.60	$4.50
2 years	— 3.00	4.20	
5 years	— 5.00	8.00	

Enclosed find ☐ cash ☐ check ☐ money order

Send to:

Name .....

Street or Rural Route .....

City ..... State .....

MAKE IT A HABIT to send in $1.00 with each transfer. This entitles a new breeder to a subscription to the Journal for one year.

Guernsey Breeders' Journal — 70 Main St. — Peterborough, N. H.

STEPPING STONES ★★★★★★ FARM

HOME OF "GAY KNIGHT"

- - - VIBRIO CONTROLLED FROZEN SEMEN FOR SALE - - -

You can now set up a planned breeding program using the services of our two Green Meadow bred sires.

◀ STERLINGOLD GAY KNIGHT, AR

Born: September 22, 1947

Proved: October 2, 1953

	MILK	FAT
His First 5 Daughters (5 records)	11213	575
5 Dams (13 records)	8859	470
Increase	+2354	+105

Sire: **Gardenville Coronation King** ($45,000) The Charlotte family.

Dam: **Pine Manor King's Divine** (E '47) 13481—709—Sr3C Sold for $18,000.

Gay Knight frozen semen is working well for us. A Gay Knight daughter, Stepping Stones Gay Knts. Baby, born Aug. 28, 1954, placed 2nd in a class of 17 for heifers, (4 months to a year) at the recent Durham, Conn. show. She was beaten only by the Junior Champion of the show.

HOMINY HILL KING'S PARAGON ▶

Born: May 1, 1950

Sire: **Riegeldale Coronation King**
40 PR sons, 77 AR daughters. 1 over 1000, 2 over 900, 10 over 800, 28 over 700, 41 over 600 lbs. fat. 48 classified daughters, 4 E, 14 VG.

Dam: **Meadow-Gold Princess Rose** (VG '48)
19393—884—5yrsC
17897—821—10yrs
2 AR sons, 4 AR daughters
A double granddaughter of Coronation Rex, AR

Try this new Stepping Stones Farm — Vibrio Controlled Frozen Semen Program

$10.00 per first service (F. O. B. Washington Depot, Conn.) with 2 FREE repeat services, if necessary.

Send for our new illustrated booklet

T. B. Accredited — VISITORS ALWAYS WELCOME — Bang's Accredited No. 2334

STEPPING STONES FARM — Washington Depot, Connecticut

RAYMOND H. STORM, Owner — **STERLING SWANBERG, Manager — Tel. UN 8-2425**

This is what is happening in our breed!

... Chat ...

A son, CALVIN LEE, was born on August 14 to MR. AND MRS. LAMAR SNYDER, St. Johns, Pennsylvania. The proud grandparents are MR. AND MRS. GEORGE W. SNYDER.

EDWARD WRIGHT, Maplegrand Farm, Saginaw, Mich., and SHIRLEY HUNTER were married on August 20. Edward is Vice-president of the Michigan G. B. A., a member of the State GOLDEN GUERNSEY Committee, and was formerly at Cesor Farms for eight years. Part of their honeymoon was spent at the Upper Peninsula State Fair, where Ed was judging.

PAUL HARDY, formerly with Primrose Farm, Madison, Tenn., and more recently in Indiana, has returned to Primrose Farm as manager. Welcome back to Tennessee, Paul. We believe you will make your contribution to the progress of Tennessee Guernseys.

PRESIDENT R. H. MCMURTRIE writes that in meeting with the directors of the English Guernsey Cattle Society recently he was surprised to see none other than Howard J. Ziegler of Clyde, Ohio.

Announcement of the appointment of Miles R. McCarry as Extension Editor of The Holstein-Friesian Association of America, has been made by Robert H. Rumler, Executive Secretary of the association. Mr. McCarry assumed his new duties September 1 and is making his home in Brattleboro, Vermont.

J. C. PENNEY was honored at a reception on September 17, at Whitehaven, White Plains, N. Y., on the occasion of his 80th birthday. Congratulations.

W. H. "BILL" HERSHBERGER had a nice GOLDEN GUERNSEY display at the local county fair in Newton, Kansas. Bill was well pleased with his sales of GOLDEN GUERNSEY Milk which he gets from Graber Dairy, Hutchinson, and retails it in Newton.

ALLAN POE has resigned as secretary of the Tennessee G. B. A., and Robert W. Basse, manager of Hermitage View Farm, Hermitage, has assumed the duties of secretary-treasurer.

GUY LEADER, father of GOVERNOR GEORGE LEADER, is establishing a Guernsey herd on his 520-acre farm in Southern York County, Pennsylvania. A 60-cow barn will be finished in September and already some top bred heifers have been purchased as a nucleus.

The Governor William G. Stratton Trophy for the BEST HERDSMAN at the 1955 Illinois State Fair went to WELCOME IN FARMS, DUBLIN, OHIO. Credit for winning the trophy goes to John W. McKitrick and Woodrow Nunamaker, assisted by young Jack McKitrick, who were in charge of the Welcome In herd. The winning of this award is probably more significant inasmuch as the Welcome In herd was tied in a tent adjoining the barn and was part of the overflow entries. Congratulations are in order to the McKitrick boys and "Woody" Nunamaker for their fine display as visiting exhibitors in Illinois.

THE DAIRY DEPARTMENT OF THE UNIVERSITY OF KENTUCKY has recently obtained a tract of land for developing a practical dairy unit. A number of year-old Guernsey heifers have been purchased by Dr. Dwight Seath, head of the department, who plans to have a milking herd approximately a year from now. This is the first time in many years that Guernseys have been represented in the University program, and is welcomed by Kentucky Guernsey breeders who have assisted in locating the heifers.

THE EAST TENNESSEE ARTIFICIAL BREEDERS' ASSOCIATION recently sponsored an all-breed sale in which animals of the Guernsey, Jersey and Holstein breed were sold. The sale was held at the University of Tennessee, and late reports indicate that a Guernsey was the top animal sold.

Classification Schedule

The following classification schedule is arranged by field territory. For application blanks to have your herd classified, and for classification rules, write to The American Guernsey Cattle Club.

All registered Guernsey cows that have freshened are eligible to be classified. It is not required that they either be on official test or have an official record. On herd reclassifications, the owner is required to present all eligible cows not previously classified, and all cows under eight years of age last classified either Very Good or Excellent. If your herd is to be part of a County or District classification program, and eligible for the lower fee, show this on your application.

Fees are $3.00 per cow, with a minimum charge of $25.00 per herd. If 75 or more cows are classified in one day in a county or district program, the fee is $2.00 per cow with no minimum herd fee. The $2.00 will also apply to an individual herd when 75 or more are classified.

To facilitate the national fieldman arranging his classification itinerary, it is requested that your application be postmarked at least 30 days before the classification schedule. Schedules are subject to cancellation if there is not a sufficient number of applications received.

Dates	*Territory*	*Field Representative*
Oct. 10-Oct. 22	Connecticut, Maine, Massachusetts, New Hampshire, New York, Rhode Island, Vermont	Joseph Pendergast
Oct. 27-Nov. 5	Iowa, Minnesota, Nebraska, North Dakota, South Dakota, Wisconsin	George W. Chambers
Nov. 11-Nov. 22	Arizona, California, Colorado, New Mexico, Nevada, Utah	A. Wendell Fuhrman
Nov. 28-Dec. 3	Alabama, Kentucky, Louisiana, Mississippi, Tennessee	Ballard K. Bennett
Dec. 5-Dec. 17	Delaware, District of Columbia, Maryland, New Jersey, Pennsylvania, Virginia, West Virginia	A. M. MacKay

Selling in

The NEW JERSEY STATE SALE

two outstanding Butterfat females

MULHOCAWAY LOVELY VIOLA

VG '54. Born 2-2-52. Will be sold fresh and open. 8483—425—Jr2—305C—711 T.M.—HIR. Honorable Mention All-American — 1954. 1st 2 yr old New Jersey, Penn. and Mid-Atlantic '54.

Sire: MULHOCAWAY BUTTERFAT ADONIS
Our great proven sire.

Dam: MULHOCAWAY BUTTERFAT C. VIOLET
8807—431 Jr2 305C 3x
8847—429 Jr4 305C 2x
10794—511 5yrs 305C 2x
9997—500 6yrs 305C 2x
10865—511 7yrs HIR 305C 2x

MULHOCAWAY DAISY BEAUTY

Born Jan. 14, 1952. Due 10-30-55 to the service of MULHOCAWAY BUTTERFAT ADONIS. On test 297 days. 8258—386—Sr2—305—2x—HIR.

Sire: COLDSPRING'S BEAUTY NOBLE KING
Line-bred son of Vallevue Butterfat Beauty
Sire of Dunwalke Beauty's Foxy
Reserve All-American 1954
13765—670—Jr2—365—3x
Mulhocaway Desirable Beauty, VG '54
8156—406—Jr2—305C—2x

Dam: MULHOCAWAY DORINE S.
9541—462—Jr2—305C—3x

Do you hanker for a good Butterfat cow? Look these over!

Trenton, New Jersey — October 21, 1955

MR. & MRS. L. B. WESCOTT, Owners — HAROLD VERITY, Manager

MULHOCAWAY FARM — CLINTON, N. J.

ALDERNEY - BROOKLAWN FARMS

TWO SONS OF MAID QUEEN, FROM THE BEAUTY FAMILY, ARE IMPROVING OUR BREEDING PROGRAM WITH THEIR RICH INHERITANCE FOR PRODUCTION AND EXCELLENT TYPE.

COLDSPRING'S B. R. CALUMET
Born July 1, 1951
Sire: **COLDSPRING'S BEAUTY'S ROMULUS, AR**
54 AR daughters, 1 over 1000, 2 over 900, 4 over 800, 7 over 700, 14 over 600, 27 over 500 lbs. fat. 4 Excellent, 20 Very Good.

COLDSPRING'S KING'S QUINCE
Born July 31, 1952
Owned with Coldsprings Farm.
Sire: **COLDSPRING'S B. R. MAY KING**
A son of BEAUTY'S ROMULUS

Their Dam — **BROOKLAWN MAID QUEEN** — Excellent 1947
10112—490—Sr2—305C—2x, 11385—621—Sr3—305C—2x, 14944—784—5yrs—365C
14968—768—7yrs—365C. 1 AR son, 1 AR daughter.

Calumet's Half-Sister

COLDSPRING'S B. R. IRIS, E '54
14610—631—Jr2—365
*19488—*1019—Sr3—365C
18443—867—Sr4—365

Dam of Beauty's Romulus

VALLEVUE BUTTERFAT BEAUTY, Excellent '47 '48
11994—619—Jr2—305C, 16578—831—5yrs—365
18914—937—7yrs—365C
Dam of 4 Excellent daughters that average 16277—827.

VISITORS ALWAYS WELCOME

T. B. Accredited 398931 Vaccinated—N. J. Bang's Free No. 184

ALDERNEY-BROOKLAWN FARMS

MORRIS PLAINS, NEW JERSEY
J. L. MacDOUGALL, Superintendent

Robert D. Stewart

Secretary's Page

Streamline Your Operation

By Robert D. Stewart

EVERYONE in the business of producing milk and breeding registered dairy cattle knows that in recent years many rapid changes have taken place. Although this is a period of great prosperity for the industry, it is not being shared by agriculture to the same extent. Income for agriculture is down, while labor and other costs continue to increase.

The self-help program assumed by the dairy industry, with the objective of doing national advertising and promotion on an industry-wide basis, is bringing results. There is an increase in the consumption of milk and dairy products, and less in government storage. This is encouraging.

However, we believe you will readily agree that it behooves every dairyman to continually examine his methods and practices to determine if they are the most efficient under today's conditions. To reduce labor, overhead, and other costs per cow, more and more dairymen throughout the United States, including the North and North Central areas, as well as the South and West, are changing their operating methods. These changes include pipeline milking, in the conventional barn or in milk parlors that are either stanchion or tandem-type, bulk tanks, loose-housing, bunker type self-feeding silos, dehorning, and 2x, 10-month records. Buildings, equipment and other conditions now existing on dairy farms differ greatly.

Yet, it seems logical and good business to critically analyze methods now being used to determine if they are the most efficient and practical for managing the herd today. It is good business to ask these questions: Am I producing GOLDEN GUERNSEY Milk and managing my herd most efficiently? Should I consider changes in my methods and procedures?

Rocky Home Guernsey Farm, Inc., Lakeside, Calif., 60-acre farm — 140 milking cows — all corral feeding — herd average 430 lbs. of milk — producers of GOLDEN GUERNSEY.

The milking barn, at Rocky Home Guernsey Farm, has unique features.

A "Do-It-Yourself" Dairy

By

C. W. "Jack" Robinson

MECHANICAL ingenuity has saved many a dollar for the Dewey Buckel family of Lakeside, San Diego County, Calif., officially and legally known as Rocky Home Guernsey Farms, Inc. They figure that a dollar saved is a dollar earned, and like many farm families they were saving dollars by doing their own construction work long before "Do-It-Yourself" became a hobby. Much of the material has consisted of bargain lots of used or surplus equipment.

They moved to Lakeside from the Imperial Valley in 1937, bringing 50 grades and four purebred Guernseys with them. After having sold out their entire milking herd in 1948, they are again milking 140 cows, nearly all purebreds, producing GOLDEN GUERNSEY Milk for the San Diego market. Their herd average is 430 lbs. of fat.

They operated on a leased place for two years, while looking around for their permanent home. After they located and bought the right piece of ground, they were faced with the job of building a milking barn and milk house, feeding and loafing corrals with mangers, hay storage sheds, calf pens, bull pens,—in fact everything that goes to make up a Grade A dairy to say nothing of a big rock home.

Construction represents the biggest part of the investment in a Grade A dairy, and with the use of family labor consisting of from two to five sons, depending on the stage of the family's history, this establishment has less cash dollars in it than most of its size. Illustrated herewith are a few of the componets.

UNIQUE FEATURES OF MILKING BARN

The milking barn included some unique features when they built it in 1939 and 1940. It has 42 stanchions heading in, and is 38 feet wide and 70 feet long, exclusive of the granary and milk house at either end. It is built entirely of steel and concrete. First they graded up the site 30 inches in order to change the flow of barn cleanings to the eastward, into the irrigation line. They built their own forms, and mixed and poured all of the concrete.

One novel feature was the framing. They bought from the railroad a stack of two-inch and four-inch boiler tubes at $40.00 a ton, and this pipe forms the skeleton of just about the entire place. For the barn, a complete post and girder section, consisting of the arch and four supporting posts, was laid out and welded on the ground. It was then

raised and welded to four by six inch plates on the manger curbs and on the concrete outer walls. The plates had already been anchored to the concrete by a set of prongs at pouring time.

After the girders were all erected, the 82-foot purlines were made by welding endwise lengths of the two-inch pipe on the ground. Then, with some 30-inch spacers and a helper they were lifted and welded on top of the girders. No scaffolding was necessary, and a couple of the two-inch purlines were used as conduits for electric wiring. The roofing was applied last, and consists of 26 guage galvanized iron. The total welding cost was $170.

Being located only a few miles from the vital air and naval installations at San Diego, the barn was hardly completed before they had a blackout job to do, following Pearl Harbor. In this gentle climate, the sides of the barn above the four-foot walls are wide open. They made light-proof curtains of heavy building paper for the sides and ends, and another to cover the ventilation space in the peak. Like all West Coast dairy barns in those years, the air inside got a little thick at milking time, but air raid wardens watched for even pin-points of light!

The Corrals

While two adjacent strings of 21 cows are being milked, their hay supply is strung out loosely in broken bales the length of the feed platform. The cows are locked in or out of the stanchions, depending on the time of day. They figure that locking out is just as important as locking in, and the system is an absolute preventive of wasted hay.

At the outer end of this double row of 30 stanchions, the land contour is downward into a hollow that traverses all four corrals, and rises to about the same level at the far end of the yards. There is a 28-foot concrete slab at the mangers, extending back to the drinking tanks, minimizing the mud in wet weather. A tractor scraper easily and quickly shoves the day's manure off the ends of the slabs, into a fenced-off portion of the corral, for dry storage and later delivery to the land. Barn washings, however, go into the irrigation line in the opposite direction toward the farming land. Thus both dry and liquid manure are saved, but separately.

In the distance at the far end of the corrals are the flat roofed sun and rain shelters. Each shed is 16 by 100 feet, straddling a fence so as to work for two corrals. The roofing of galvanized iron is mounted on the usual concrete filled four inch iron posts, with two by eight girders bolted to the tops of the posts.

Bull pens — another use for secondhand boiler tubes. No more replacing wood boards or planking.

Bull Pens

Bull pens—another use for secondhand boiler tubes. No more replacing wood boards or planking ripped off by the four bulls.

The pens are each 16 by 60 feet in size, including the seven-foot shelter roof at the feeding end, to cover a cement floor and feed manger and stanchion. Using a blow torch, the four inch pipes were first perforated with five holes large enough to accommodate the two-inch pipes which form the rails. The posts were then set in the curb form, six feet apart. The rails were slid through the holes and welded at the abutting joints, and spaced about nine inches apart. When the curb was poured, the concrete was also poured into the tops of the posts, serving the double purpose of strengthening the fence structure, and preventing inside condensation and consequent rusting at the bottom of the post.

One pair of pens, built 15 years ago, has never needed any repairs.

The water drinking cups are at the opposite end from the feed shelter.

(*Please turn to page 380*)

Individual calf pens, four feet wide and 12 feet long, of which eight feet is in the open and four feet a shelter area with galvanized iron roof.

Rocky Home Guernseys are fed in open corrals, and a special locking device on the stanchions prevents wastage of hay. Inset: Flat roofed sun and rain shelters at far end of corrals.

Most Federal Orders Exempt Producer — Distributors From Regulations

FEDERAL Orders now regulating the pricing of milk in 56 United States markets establish minimum prices handlers must pay for milk, and provide a method by which handlers' payments are directed among producers. The cost of milk to a handler is determined by its use (classified price plan) and the proceeds from the sale of milk to handlers is divided among producers either by a handler pool or a market pool.

Of the 56 Federal Orders, 42 provide for market pools in paying producers for milk. Under such a pooling arrangement all producers receive the same price for milk except for butterfat differentials, location differentials and payments made according to a base—surplus plan. Under a market pool system, the price to producers is known as a uniform price.

In a market pool situation, each handler writes checks to his producers at the uniform price. If this price is more than the cost of the handler's milk, as it would be if the handler used more than an average amount of milk in non-fluid uses, the handler receives the difference between his payments to producers and the cost of his milk from an equalization fund. Some handlers writing checks at the uniform price to their producers, pay out less money than the calculated cost of their milk. These handlers pay the difference into the equalization fund.

How are producer-distributors affected by the equalization provisions of the Federal Orders? A producer-distributor is by the nature of his business both a producer and a handler, and most of them sell the bulk of their milk for fluid use. If they had to equalize, as a handler they would have to pay into the equalization fund the difference between the uniform price and a value of their milk calculated according to its use. If they did this as a handler, then, as a producer, they would keep as pay for their production of milk only the uniform price.

Nearly all of the Federal Orders, however, exempt producer-distributors either completely or partially from equalization. Thus, any producer-distributor in the great majority of the Federal Order markets is allowed to keep for himself as payment for his milk the whole proceeds from his sales of milk.

The administration of Federal Orders is financed by an assessment levied against handlers regulated by the Orders. In case of most Federal Orders, producer-distributors are exempt from the payment of this administrative assessment. Federal Orders do require producer-distributors to make periodic reports to the market administrator.

What is a producer-distributor?

In order to maintain their exemption from equalization and the payment of the administrative assessment, a producer-distributor has to operate within the definition of a producer-distributor as contained in the Order. Although definitions differ somewhat from Order to Order, a considerable majority of the Orders define producer-distributor as a person who produces milk, receives no milk from other producers, and operates a plant or distributes milk within the marketing area regulated by the Order. Producer-distributors lose their exemption if they buy any milk from another producer. A few of the Federal Orders are written so as to prohibit a producer-distributor from buying milk from any source. The majority of the Orders, however, permit a producer-distributor to buy milk from another handler. Some of the orders permit a producer-distributor to buy milk from a handler not regulated by the Order. And in most cases the producer-distributor is required to make a special payment into the equalization pool on this milk. This payment is usually equal to the difference between the Class I price and the value of milk for manufacturing purposes.

Only one of the Federal Orders limits the size of a producer-distributor. This Order provides that the producer-distributor looses his exemption from the regulatory provisions of the order if he sells more than a daily average of 1,000 pounds of milk and milk drinks. Several of the Federal Orders specifically require that the farm operation which produces the milk sold by the producer-distributor be owned and operated by the producer-distributor and involve his own personal financial risk.

What should a producer-distributor know about a Federal Order?

If a producer-distributor sells milk in an area regulated by a Federal Order, he should be familiar with the provisions in that Order concerning producer-distributors. He should know that he cannot buy milk from another producer without losing his exemptions. He should ascertain whether or not he can buy milk from another handler and retain his exemption from equalization. A producer-distributor can become informed concerning the Order by checking with the market administrator.

During the past few years Federal Orders have become effective in a number of markets not previously under regulation. Probably additional Orders will be issued in the future. If a producer-distributor is in an area where a Federal Order is being considered, he should ascertain the provisions of the proposed Order. He may be in a position to help get an exemption for the producer-distributor

(*Please turn to page 380*)

By
Dr. C. W. Pierce
Prof. of Agricultural Economics
Pennsylvania State University
University Park, Pennsylvania

Karl B. Musser — Dairy Shrine Guest of Honor.

Karl B. Musser

Dairy Shrine Guest of Honor

Leader — Administrator — Educator

THE seventh annual meeting of the Dairy Shrine Club will be held on October 5 at the Dairy Shrine Club Home, Waterloo, Iowa. The program will be devoted to the presentation of the 1955 Guests of Honor and the unveiling of their portraits, and the honoring of seven pioneers.

Guests of honor are Karl B. Musser, former Secretary-Treasurer and now Executive Director-Treasurer of The American Guernsey Cattle Club, and H. W. Norton, Jr., former Executive Secretary of the Holstein-Friesian Association and now chairman of the Holstein Research Committee.

KARL B. MUSSER

Presentation by Dean H. H. Kildee, Iowa State College, Ames, Iowa:

I am deeply conscious of the honor and privilege of being selected to present the portrait of a distinguished leader and personal friend—Karl B. Musser. In the few minutes allotted to me, I shall present in outline form a biography that in book form would be voluminous, amazing, interesting, and a source of challenging inspiration to the youth of our land.

As A Youth

"As the twig is bent so grows the tree."

Thus, the chapter dealing with the youth of this Guest of Honor is of basic significance. In his early youth in Kansas, Karl Musser not only dreamed dreams and saw visions but unlike most boys he applied unusual ability, initiative, energy and his inherited Dutch determination and strong character in establishing his life's goals and in pushing aside gigantic obstacles to make plans and preparation leading toward them.

Thus, did the youthful shadow of this boy, born in a very religious but financially handicapped home, portray the character of the man whom we honor today.

From the age of seven until 15 this boy was "farmed out" among relatives to relieve the financial stress in a large family. He knew what it was to be hungry as he walked six miles daily to and from country school.

Unable to finance the cost of enrolling in high school, he passed the eighth grade examinations three times with progressively improved grades before courageously going to Kansas State College without a single high school credit, and with only $7.50 as the sum total of his financial resources.

This courageous step might not have been taken had Karl not heard his father state, "I wish I were the father of just one boy who had guts enough to get an education. "In speaking of this, Karl has stated," Those words fired my spirits more than any others that I have heard in my whole life."

His Days at Kansas State

At the beginning of his college days, Karl washed dishes eight hours per day for 10 cents per hour, and attended classes during forenoons only. However, during his sophomore year two events of major importance occurred. First, by virtue of his ability, initiative and character, Karl became manager of the Students' Coop. which brought an end to his financial worry and extreme privation.

The other event of much greater significance was the fact that he became acquainted with a splendid rosy-cheeked blonde by the name of Madge Catherine Rowley. Undoubtedly, Karl's achievements, in college as well as in after college years, have been due in large part to the encouragement and inspiration he has received from this lady who changed her name to Mrs. Musser.

In college, Karl's high scholarship resulted in his election to Alpha Zeta. He was a founder of Delta Tau Delta at Kansas State, a member of the college judging team, and track team, and until his father learned of it, Captain of the second football team.

He won the Holstein Scholarship at the 1910 National Dairy Show, and used it in earning a Master's degree at the University of Missouri under the late Dr. C. H. Eckles.

While in college, Karl Musser never missed an opportunity to aid in the preparation for his life's work. One summer he was a farm machinery expert; the next summer he was Deputy Dairy Commissioner in Kansas, and one summer he studied Dairy Farm Management under the late D. H. Otis of Wisconsin University.

His record is proof that "as he learned to earn a living, he learned to live a life."

His Positions Since College Days

After earning a Master's degree, Karl was Dairy Extension Specialist at Connecticut University for four years,

and then filled a similar position at Washington State College for two years before going to The American Guernsey Cattle Club. He was a fieldman for about one year, then Assistant Secretary and Treasurer, Associate Secretary and Treasurer in 1922, and Secretary-Treasurer from 1923 to October, 1954, when he was made Executive Director and Treasurer.

Throughout his life, this friend and distinguished leader has served not only the Guernsey breed and breeders, and in fact the entire dairy industry, exceedingly well, but he has made progressive, constructive and much needed contributions as a leader, as an administrator, as an educator, and as a citizen.

As A Leader

Karl Musser is a leader who combines vision and ideals with practical application. This Dairy Shrine Club is an illustration. For years he had dreamed and talked to close friends of this objective, and in 1949 in cooperation with a small group of friends, most of whom are present today, the necessary steps were taken to make this *Shrine* a reality.

He was one of the prime movers in organizing the P. D. C. A. and through the years he has served on many key committees. He is now Secretary and contributing much to the real worth and effectiveness of this association.

Many other illustrations might be cited to show that to Karl Musser leadership is not a cloak to be put on and off—it is his daily life. His life and his achievements are excellent illustrations of the truth of Elbert Hubbard's statement, "Men are valuable just in proportion to their ability to work with other men."

As An Administrator

Both of our Guests of Honor today have long been recognized as two of the very competent, progressive and constructive officials of breed associations. Pages were written by one of Mr. Musser's colleagues as an explanation of his preeminence as an administrator. Because of time limitations, I shall mention only the following:

1. Ability to choose and train very competent staff members.
2. The delegation of responsibilities.
3. Ability to organize on a sound business basis.
4. His recognition of the relation of milk marketing to breed promotion.
5. His vision, application and good judgment in meeting new conditions and problems.
6. His willingness to co-operate within and outside his breed association.
7. His modesty in crediting the Executive Committee, his loyal and energetic staff, the co-operation of breeders singly and in local, state and national groups, the colleges of agriculture and the press, radio and TV for the development of The American Guernsey Cattle Club, and its activities and programs.

In a large measure, Karl's preeminence as an administrator has been due to the fact that he conforms to a motto which I have near the conference table in my office and which states:

"Business is built by men who care—
care enough to disagree—
fight to the finish—get facts,
When two men always agree—
One of them is unnecessary."

Needless to state, Karl Musser is always a valuable member of any conference group.

As An Educator

Karl Musser's editorials and articles are informative and inspirational. His addresses and informal talks are challenging and stimulating. In fact, the best after-dinner talk for which I ever received credit was one given here in Waterloo by Karl B. Musser. I am not sure that I have convinced him that I did not bribe the reporter.

Throughout the nation, college students, 4-H Club members and Future Farmers know Karl Musser and are very appreciative of the courtesies and help which he has extended to them.

Karl has wisely insisted that his fieldmen be educators rather than breed promoters only. In these, and in many other ways, Karl Musser has continued the progressive and constructive type of education which he employed while on the staffs of Connecticut University and Washington State College.

As A Citizen

Karl Musser's contributions as a good citizen are diversified, amazing and commendable. His active participations include his church, where he has been Chairman of the Finance Committee for over 30 years, school board member for 15 years, Director of two banks and Vice-president of one for 21 years, Treasurer of the local Masonic Lodge for 24 years, active member of Rotary for 25 years, and Director and Executive Committee member of The American Dairy Association. And some of us think that we are contributing to our home communities!

Limitations of your time and of my ability have combined to make this an inadequate presentation of this distinguished leader, his character, his abilities, his accomplishments, and his many constructive contributions to humanity as well as to the great dairy industry which have won for him international recognition.

And, now, Karl B. Musser, in behalf of the legion, throughout this and other countries, who proudly call you *friend*, I extend to Mrs. Musser and to you our congratulations, our commendations and our best wishes. We hope and predict that some of your most interesting, challenging and productive years lie ahead.

H. W. NORTON, JR.

Presentation by Maurice S. Prescott:

We honor today a man whose good fortune it has been to be able to make a life work of the activity that from boyhood claimed his first interest. Horace W. Norton, Jr., was born on a dairy farm in Livingston County, Michigan. His father started breeding purebred Holsteins in the early days of the breed, when the Holstein-Friesian Association of America was only seven years old and Hod was nine years of age. This event had a large part in shaping his career.

Graduating with highest honors from Michigan Agricultural College at the age of 19, he remained for several years as an instructor. He left the teaching profession to join his father in management of the home farm and herd. He was quickly drawn into public activities of the Holstein breed, managing the Michigan Breeders' Consignment Sales for several years, and in 1912 becoming Secretary of the Michigan Holstein-Friesian Association. In 1919 he was elected to the Board of Directors of the Holstein-Friesian Association of America.

The previous year he had returned to Michigan Agricultural College as Assistant Dean of Agriculture, but in 1921 accepted appointment as Director

(*Please turn to page 379*)

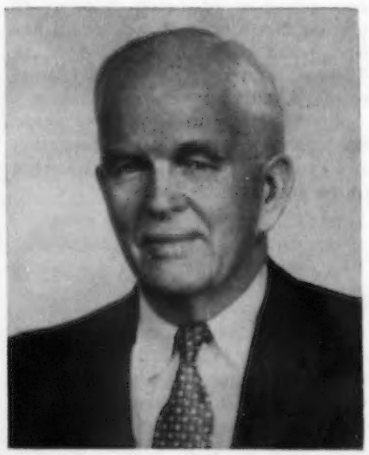

H. W. Norton, Jr.

Regulations Governing Use of Frozen Semen

When frozen semen is used for artificial insemination of registered dairy cattle, the resulting progeny may be registered only if the following additional regulations applicable to both individual owners and Semen Producing Businesses shall have been complied with:

1. Bulls from which semen is frozen must be officially blood typed at the expense of the owner or lessee and on record at the breed registry office.

2. It shall be the responsibility of each person or organization freezing semen to identify the semen and permanently label each ampoule before freezing, giving full registered name and number of the bull. As used in this regulation, an ampoule means a container with enough semen for only one service. Each individually contained unit must be completely labelled. When semen is withdrawn from frozen storage the identification must again be verified and, if necessary, the ampoules relabelled before use. If the identification cannot be verified the frozen semen must be discarded.

3. Individuals or organizations freezing semen from sires owned or on lease by them, or for others, must report the fact that they are in the business of freezing semen to the respective breed registry organizations involved.

4. Individuals or organizations freezing semen must keep an inventory of frozen semen, by sire and by breed, on hand at all times and this inventory shall be available for inspection by the representatives of The Purebred Dairy Cattle Association or the respective breed registry organizations involved.

5. When frozen semen is used for the insemination of registered dairy cattle, this fact must be noted on the record of service as required on the specific form used, as breeding receipt, "Between Herds" artificial breeding certificate or application for registry or other forms.

6. Upon the death or sale of a sire from which semen has been frozen, the owner or lessee must report to the breed registry organization involved the number of ampoules of frozen semen from the sire in his possession or ownership at the time of the death or sale of the sire.

7. *Transfer of Ownership of Frozen Semen.* When frozen semen from any registered sire, living or dead, is sold in quantities of 10 or more ampoules as one transaction, a transfer of the ownership of this semen is required. Quantities of frozen semen of less than 10 ampoules may be transferred at the option of the owner.

The following specific requirements and regulations cover various types of ownership transfer of frozen semen:

A. *Between Herds.* When individual ampoules of frozen semen or quantities of less than 10 ampoules of frozen semen are sold to the owner of the cow or cows to be inseminated, the entire quantity may be transferred to the buyer by filing an appropriate application for transfer for the number of ampoules of frozen semen involved, or the seller may furnish the buyer with a "between herds" artificial breeding certificate for each ampoule of frozen semen sold. In the latter instance, the certificate of collection of semen must be filled out in its entirety.

B. *Through a Semen Producing Business.* When 10 or more ampoules of frozen semen are sold to or by a semen producing business, an application for the transfer of the quantity of frozen semen involved must be filed with the breed registry organization involved. The following exceptions are made to this requirement:

(1) No transfer of ownership is required when as a regular procedure one Semen Producing Business supplies another Semen Producing Business, both under contract with The Purebred Dairy Cattle Association, with semen from registered bulls in their stud; but this fact must be reported to the breed registry organization involved.

(2) No transfer is required when a Semen Producing Business supplies an Inseminating Business with frozen semen from their bulls when the Inseminating Business is using the breeding receipt forms of the Semen Producing Business, and is responsible to such Semen Producing Business for the conduct of its Inseminating Business.

C. *Between Others.* When 10 or more ampoules of frozen semen is sold by one individual, partnership or corporation to another individual, partnership or corporation, except as above provided, an application for the transfer of the quantity of frozen semen involved in the transaction must be filed with the respective breed registry organization involved.

8. *Transfer Fees.* The fee for the recording of the transfer of ownership of quantities of frozen semen shall be $5.00 for each application for transfer, irrespective of the number of ampoules of frozen semen transferred. This fee is uniform for all breeds.

Janet Nelson, Queen of the Guernsey Show at the Ohio State Fair, and Jim Outland, Huntsville, with Shawnee Princess Rose, bovine hostess, and Little Miss NOBA.

Bovine Hostess at Ohio State Fair

By Jack C. Nisbet

SHAWNEE PRINCESS ROSE did a thrilling and unusual job of promotion for the Guernsey breed at the Ohio State Fair. She is owned by 4-H Club boy Jim Outland of Huntsville, Ohio. "Princess Rose" was placed on exhibition in a specially constructed platform "view stall" at the Ohio State Fair by the Northern Ohio Breeders Association who own her sire, Pine Manor Royal Paragon.

"Princess Rose" was named the Official Bovine Hostess of the 1955 Ohio State Fair by State Director of Agriculture, A. L. Sorensen. The official proclamation emphasized the winnings of "Princess Rose" in 1954 at Waterloo, and her championship wins in Junior Shows at the Chicago International, Ohio State Fair, County and District Shows.

The Bovine Queen made her first appearance on the popular Chet Long News Program over WBNS-TV the evening before the Fair began. The first day of the Ohio State Fair she appeared in her specially designed "chariot" at the dedication of the new Youth Center at the Fairgrounds. Later that day she followed Hopalong Cassidy and the Hollywood Dog Star, "Lassie," in a two mile parade before a packed grandstand in the Youth Day Parade.

"Princess Rose" and her lovely heifer escort, to be registered "Little Miss NOBA," were invited by the Columbus Convention Bureau to visit the Neil House, one of Columbus' largest hotels. Here the manager, the assistant manager and the sales manager escorted her to the desk in the lobby where she "registered" for their finest room.

This lovely Guernsey Miss was not content to wait in her fancy stall until folks found her. Rather, she accepted the invitation of the State Fair Management and the Ohio State Patrol to tour the State Fairgrounds, ever pausing for pats of interested folks and kiddies, and for snapshots that were legion in their requests.

SECOND TV APPEARANCE

"Princess Rose" made her second appearance on TV, being taken in her special chariot transportation through the City of Columbus to Station WTVN. Here in her blue velvet robes, and bedecked in a golden hat trimmed with live red roses, she put on a show long to be remembered. Mary Ellen Schott explained all the fine, lovable things about Guernsey cows, and told listeners how the goodness of GOLDEN GUERNSEY Milk could come only from this wonderful bossy and others of her breed. The Diamond Milk Products Company, in a dramatic presentation, capped the climax by producing a bottle of GOLDEN GUERNSEY Milk, and invited all citizens to enjoy this finest of American foods.

"Princess Rose," in one short week, became the most popular bovine in all the Buckeye State. Her picture and story appeared in the Magazine section of a Sunday edition of a Columbus paper, together with the lovely queens of the Ohio State Fair. She appeared in no less than two other feature stories in each paper. Her stall at the Fair was sought out by thousands who had read about or seen this little lady on TV.

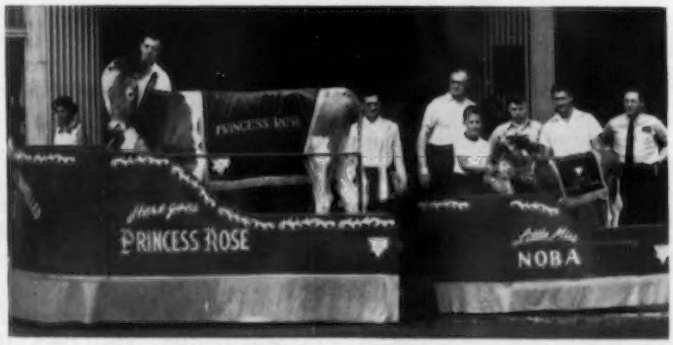

Special trailer chariots took Shawnee Princess Rose and Little Miss NOBA not only to all parts of the Ohio State Fairgrounds, but also to downtown hotels, radio and TV Stations and milk plants.

Illinois

By M. L. Dawdy

Guernsey judging at the 1955 Illinois State Fair was held on August 17, and the 202 head shown came within 17 head of last year's record show. The Guernsey exhibit was by far the largest of the dairy breeds, and was an Illinois production except for the McKitrick Welcome In herd of 14 head from Dublin, Ohio, and one entry from Wilbur Becker, Fort Atkinson, Wisconsin. A total of 38 exhibitors had entries in the show. The ribbons were tied by Dave Younger, manager of Hanover Hill Farm, Yorktown Heights, New York. He worked with ease and confidence, and did a highly satisfactory job for both ringside and exhibitors. Dairy cattle superintendent and Guernsey breeder, Robert Lindsey, Alvin, as usual had the entire operation running smoothly, which fact has won for him the respect of exhibitors of all breeds.

Ten different exhibitors divided the 18 blue ribbons. Six exhibitors collected blue ribbons through the bull classes and junior female classes, with three going to Welcome In Farm. In the senior female classes, Lakewood Farm had all four blues and collected two more in the best uddered cow class and the dairy herd class, with two seconds and a third, to be Premier Exhibitor of the show. Welcome In Farm, with three blues, two reds and four whites took the Premier Breeder banner back to Ohio. Delbert Kingston, Cary, took two blues, three reds and two whites, while one blue each went to Kathleen Dennis, Amboy; Roeschley Brothers, Flanagan; Garold Kepple, Tremont; Walter Rankin, Lincoln; Peck's Guernsey Farm, Geneva, Carl Lindsey, Alvin, and Herbert Rogers, Emden.

The bull show of 52 head found the All-American bull calf of 1954, Welcome In Clara Design, from the McKitrick herd making his debut this year as a senior yearling. He still carries the balance, scale and smoothness he did a year ago and was made junior champion. His closest competition was the second prize senior yearling that was last year's junior champion, Bon Air Jess, shown by James F. Richey, Kansas. He was also made junior champion of the Illinois entries. Curtiss Candy Fay Jeweler, a good, stretchy, clean cut youngster, topped the class of 17 bull calves for Walter Rankin, Lincoln. Walnut Corners Butter Man, shown by Carl Lindsey, Alvin, led the junior yearling class. The senior and grand champion parade was led for the third time by Welcome In McKnight as he had done in 1951 and 1952 for Welcome In Farm, and this year for Welcome In and Gail E. Heifner of Sullivan, Ohio. Now eight years old, "McKnight" is exceptionally well preserved. His balance, dairy character and legs that placed him over Tuttle's Winnie's F. Eddie, that was champion of the Illinois entries, shown by Guy Cranmer, of Pana, in the class of eight aged bulls, carried him on to senior championship over Curtiss Candy Kenny Curtiss, last year's Reserve All-American senior yearling, the entry of Herbert Rogers, Emden, that headed the two-year-old class.

One of the happiest exhibitors of the entire show, and also the youngest, was Kathleen Dennis, Amboy, when her senior calf, Dennis Farm Fore Julie, headed a class of 30. A 4-H entry, she had stood third in the junior show the previous day. Kathleen's happiness was climaxed when Judge Younger selected her calf as junior champion female over the winning junior yearling, Peck's King's Nutmeg, from Peck's Guernsey Farm.

Lakewood Farm completely dominated the milking classes, with three newcomers to the Mid-Western circuit. The judge liked both top two-year-olds because of their dairy character, udders and legs, and started with Ideal's Pontius Trinket from Lakewood because of more body and smoother fore udder over Norgert's Scotsman Alexis from the Rolling Acres herd. Lakewood scored a double win in the three-year-old class with Yellow Creek Rose Harmony heading the line-up. She went on to senior and grand championship as well as the best uddered cow. The grand champion's stablemate, Eskdale Noah's Frances, headed the four-year-old class. A close placing occurred in the class of 22 aged cows between South Wind Beauty from Lakewood and Curtiss Candy Proud Quadrant from the Kingston string that had an advantage in udder.

In the group classes, Lakewood combined their winning two-, three- and four-year-olds and aged cow to make a powerful winning dairy herd. The senior get of sire was won by Delbert H. Kingston with a milky group by Curtiss Candy Noble Curtiss. Garold Kepple was successful in the junior get with a uniform group of youngsters by Curtiss Candy Tommy Curtiss. Roeschley Brothers, Flanagan, won the class for three best females bred by exhibitor with a trio of good honest cows. A pair of full sisters, out of Finchley Manor Joan, won the produce of dam for Delbert H. Kingston.

Six district herds were shown in the second year of this class at the Illinois State Fair, with Northern Illinois, District 2 in the top spot, followed by District 5, the East Central area, and Illinois Valley District Three.

A new award was inaugurated by the Illinois Purebred Livestock Breeders Association, a trophy to the best Guernsey get of sire owned by an

Illinois Exhibitor. The first such trophy was received by Delbert H. Kingston on his winning get by Curtiss Candy Noble Curtiss.

Breeder's rosettes were presented by The American Guernsey Cattle Club to the breeders of the top three animals in each of the individual classes.

Following is a list of awards:

SENIOR AND GRAND CHAMPION BULL
Welcome In McKnight, Welcome In Farm, Dublin, Ohio.

JUNIOR CHAMPION BULL
Welcome In Clara Design, Welcome In Farm.

SENIOR AND GRAND CHAMPION FEMALE
Yellow Creek Rose Harmony, Lakewood Farm, Malcolm J. Boyle, Trustee, Mundelein.

JUNIOR CHAMPION FEMALE
Dennis Farm Fore Julie, Kathleen Dennis, Amboy.

BULL CALF, 4 MONTHS AND UNDER 12
1, Curtiss Candy Fay Jeweler, Walter Rankin, Lincoln; 2, McDonald Farms Rival Viking, John Plain Farm, Inc., Cary; 3, Peck's King's Neptune, Pecks Guernsey Farm, Geneva.

BULL, 1 YEAR AND UNDER 18 MONTHS
1, Walnut Corners Butter Man, Carl Lindsey, Alvin; 2, Hauser Farm Fabron's Master, William G. Hauser, Harvard; 3, Roes-Mor Rosewell Private, Roeschley Brothers, Flanagan.

BULL, 18 MONTHS AND UNDER 2 YEARS
1, Welcome In Clara Design, Welcome In Farm; 2, Bon Air Jess, James F. Richey, Kansas; 3, Curtiss Candy Honey Boy, Garold Kepple, Tremont.

BULL, 2 YEARS AND UNDER 3
1, Curtiss Candy Kenny Curtiss, Herbert Rogers, Emden; 2, Amber Leaf E. Knight, M. D. Bottom, Anna; 3, Vermilion Supreme Levity, Marilyn J. Jenner, Ridgefarm.

BULL, 3 YEARS AND OVER
1, Welcome In McKnight, Welcome In Farm; 2, Tuttle's Winnie's F. Eddie, Guy Cranmer, Pana; 3, Langwater Skipper, Lakewood Farm, Malcolm J. Boyle, Trustee.

HEIFER CALF, 4 MONTHS AND UNDER 12
1, Dennis Farm Fore Julie, Kathleen Dennis, Amboy; 2, Ger Gar T C Lucy, Garold Kepple; 3, Norgert's Scotsman Coral, Gertrude McNaught, Elgin.

HEIFER, 1 YEAR AND UNDER 18 MONTHS (Not in Milk)
1, Peck's King's Nutmeg. Pecks Guernsey Farm; 2, Vermilion Heirs Faith, Marilyn J. Jenner; 3, Rosewood D. Roxie, W. H. Odlum, Roselle.

HEIFER, 18 MONTHS AND UNDER 2 YEARS (Not in Milk)
1, Welcome In Valor Bella, Welcome In Farm; 2, Quincy Cavalier's Damsel, Lakewood Farm, Malcolm J. Boyle, Trustee; 3, Curtiss Candy Butter Cherub, Delbert H. Kingston, Cary.

COW, 2 YEARS AND UNDER 3
1, Ideal's Pontius Trinket, Lakewood Farm, Malcolm J. Boyle, Trustee; 2, Norgert's Scotsman Alexis, Gertrude McNaught; 3, North Spring K. Bulen, Welcome In Farm.

COW, 3 YEARS AND UNDER 4
1, Yellow Creek Rose Harmony, Lakewood Farm, Malcolm J. Boyle, Trustee; 2, Ben's Grand Lass, Lakewood Farm, Malcolm J. Boyle, Trustee; 3, Agressor Florette, Richard L. Muehling, Cissna Park.

COW, 4 YEARS AND UNDER 5
1, Eskdale Noah's Frances, Lakewood Farm, Malcolm J. Boyle, Trustee; 2, Curtiss Candy Proud Joan, Delbert H. Kingston; 3, Ger Gar Magistrates Fanny, Garold Kepple.

COW, 5 YEARS AND OVER
1, South Wind Beauty, Lakewood Farm, Malcolm J. Boyle, Trustee; 2, Curtiss Candy Proud Quadrant, Delbert H. Kingston; 3, Roes-Mor Flames Lady Fair, Roeschley Brothers.

BEST UDDERED COW
1, Yellow Creek Rose Harmony, Lakewood Farm, Malcolm J. Boyle, Trustee; 2, Ideal's Pontius Trinket, Lakewood Farm, Malcolm J. Boyle, Trustee; 3, Curtiss Candy Proud Joan, Delbert H. Kingston.

JUNIOR GET OF SIRE
1, Garold Kepple on get of Curtiss Candy Tommy Curtiss; 2, Welcome In Farm on get of Welcome In Clara's Oberland; 3, J. M. Dennis on get of McDonald Farms Fore Noble Lad.

SENIOR GET OF SIRE
1, Delbert H. Kingston on get of Curtiss Candy Noble Curtiss; 2, Gertrude McNaught on get of Boulder Bridge Scotsman; 3, Welcome In Farm on get of Welcome In Clara's Oberland.

PRODUCE OF DAM
1, Delbert H. Kingston on produce of Finchley Manor Joan; 2, Roeschley Brothers on produce of Roes-Mor Liv-Iro Daisy Ann; 3, Welcome In Farm on produce of Welcome In Actors Sensation.

THREE BEST FEMALES
Bred and Owned by Exhibitor
1, Roeschley Brothers; 2, Gertrude McNaught; 3, Welcome In Farm.

DAIRY HERD
1, Lakewood Farm, Malcolm J. Boyle, Trustee; 2, Delbert H. Kingston; 3, Roeschley Brothers.

DISTRICT HERD
1, Northern Illinois, District 2; 2, East Central Illinois, District 5; 3, Illinois Valley, District 3.

PREMIER EXHIBITOR
Lakewood Farm, Malcolm J. Boyle, Trustee.

PREMIER BREEDER
Welcome In Farm.

Illinois Junior Show

THE 1955 show brought out only 59 head, with 17 head in the senior calf class as the largest single class. The classes were placed by Professor E. E. Ormiston, University of Illinois, the day preceding the open show.

Wilmer Foster, Washington, showed the grand champion with his winning aged cow, Meadowbrook's Valiant Jewel, a good-uddered milky three-year-old, that won her class over Curtiss Candy Proud June that was showing dry, the entry of William Rozene, Sullivan. The reserve champion was shown by Lonnie Kepple, Farmington, and was his first place two-year-old, Kepple Acres Julie, that was the winning senior yearling in the 1954 Illinois Junior Show and the second place senior yearling in the 1954 National Junior Guernsey Show.

Robert F. Vary, Sterling, took two blues, one in the senior calf class with R. V. Superb Shirley and one in the senior yearling class with Supreme Branch Willow.

Marilyn Jenner, Ridgefarm, collected the blue in the junior yearling class with Vermilion Heir's Faith, whose balance and dairy character was good enough to carry her to second in the class of 24 junior yearlings of the open show the following day. Springdale Star Jewel accounted for the final blue of the Junior Show for Richard Craig, Atlanta, in the junior heifer class.

Following is a list of awards:

GRAND CHAMPION FEMALE
Meadowbrook's Valiant Jewel, Wilmer Foster, Washington.

RESERVE GRAND CHAMPION FEMALE
Kepple Acres Julie, Lonnie Kepple, Farmington.

HEIFER CALF, UNDER 6 MONTHS
1, Springdale Star Jewel, Richard Craig, Atlanta; 2, Lookout Levity Delight, Bill Rozene, Sullivan; 3, Dixie Rosie's Jean, Neil Conklin, New Holland.

HEIFER CALF, 6 MONTHS AND UNDER 12
1, R. V. Superb Shirley, Robert F. Vary, Sterling; 2, Vermilion Sovereign Heiress, John Duis, Milford; 3, Dennis Farm Fore Julie, Kathleen Dennis, Amboy.

HEIFER, 1 YEAR AND UNDER 18 MONTHS
1, Vermilion Heir's Faith, Marilyn Jenner, Ridgefarm; 2, Springdale Loyal's Lilly, Norman Fink, Beeson; 3, Darlene of Willow Creek, Fred La Rosh, Pekin.

HEIFER, 18 MONTHS AND UNDER 2 YEARS
1, Supreme Branch Willow, Robert F. Vary; 2, Donmarich Nellie Garnet, Larry Mohr, Normal; 3, Vermilion H. Maria, Marilyn Jenner.

COW, 2 YEARS OLD
1, Kepple Acres Julie, Lonnie Kepple; 2, Dennis Farm High Dolly, Diann Dennis, Amboy; 3, Meadow Lane Levity Peggy, Billy Rozene.

COW, 3 YEARS OLD
1, Meadowbrook's Valiant Jewel, Wilmer Foster; 2, Curtiss Candy Proud June, Bill Rozene; 3, Sandcut Supreme Holly, Marilyn Jenner.

Colorado

BY A. WENDELL FUHRIMAN

GUERNSEYS were judged at Colorado State Fair, August 18, by Judge Joe P. Eves of Chicago. This is the second time for Judge Eves to work the Colorado Fair, and all exhibitors were high in their praise of his good judgment. It was probably one of the best Guernsey shows of the past several years, with 89 head shown by all Colorado exhibitors. Cattle were in good condition, with quality extending to the bottom of each class.

Grand championship for bulls was awarded to V. E. Wichstrand, Longmont, on the first prize senior yearling, Roberts Farm Westerner, a straight bull, with plenty of stretch and breed character. He won the bull calf class last year at Colorado showing under the colors of Roberts Farms, Elkhorn, Nebraska. Senior and reserve championships went to Mary Malloy and W. W. Roark, Boulder, on Old Adobe Merry Demonstrator.

Peggy Jean Caffey, Pueblo, a 15-year-old 4-H Club girl, took all of the honors in the female championships, winning senior and grand championship on the aged cow, Sunshine Alta's Gem; reserve championship on Sun-

STATE FAIR CHAMPIONS

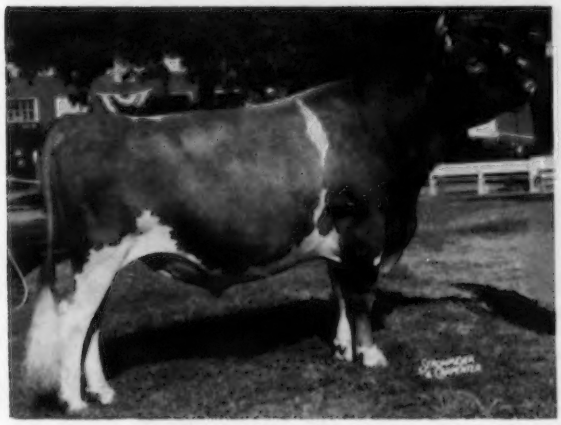

Welcome In McKnight, senior and grand champion bull at the Illinois State Fair, exhibited by Welcome In Farm, Dublin, Ohio.

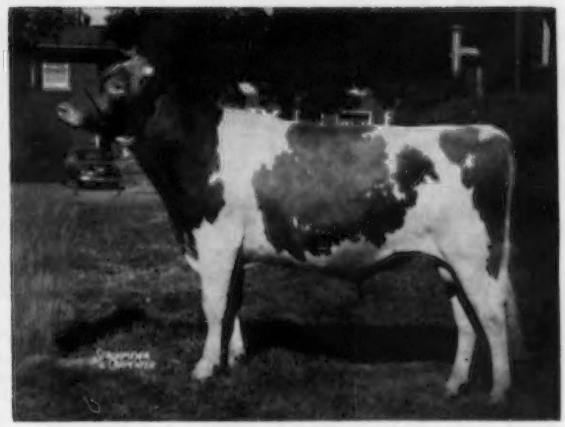

Welcome In Clara Design, junior champion bull at the Illinois State Fair, exhibited by Welcome In Farm, Dublin, Ohio.

Dennis Farm Fore Julie, junior champion female at Illinois, exhibited by Kathleen Dennis, Amboy, Ill.

Yellow Creek Rose Harmony, Illinois senior and grand champion female, exhibited by Malcolm J. Boyle, Mundelein, Ill.

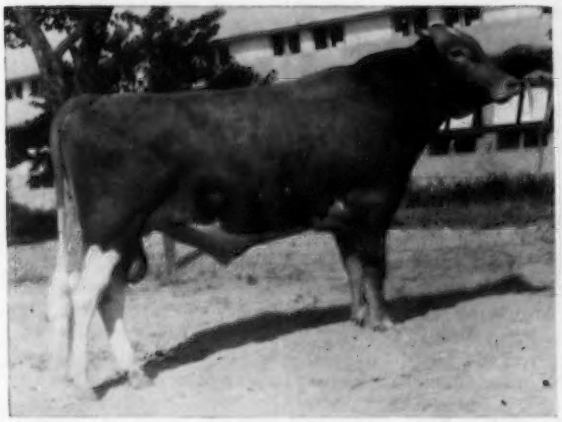

Roberts Farm Westerner, junior and grand champion bull at the Colorado State Fair, exhibited by V. E. Wichstrand, Longmont, Colo.

Sunshine Alta's Gem, senior and grand champion female at the Colorado State Fair, exhibited by Peggy Jean Caffey, Pueblo, Colo.

shine Rixie's Debbie, and junior championship with Sunshine Lulu Lidett. Peggy Jean also annexed the blues in the senior yearling, senior heifer calf, and best uddered cow classes. Carl Russell, Keenesburg, won first in junior and senior bull calf, junior yearling heifer and produce of dam classes, as well as the junior get of sire class on the get of Yellow Creek Supreme Monark. Art Wager and Sons, Rye, won their blue on Colo. Admiral Rex in the two-year-old bull class. Bruce Richardson, another 4-H member of Plattesville, won the blue on his two-year-old cow, Sho-Fin's Silver Sue's Anna, with Thomas Hennigh, Longmont, taking the three-year-old class with the beautiful Fernbrook Marvelous. The Caffey family came in for two more blues, with Burlene, another 4-H member, taking the junior heifer calf class, and Dad Caffey annexing the junior yearling bull class.

The show was made more interesting with so many good 4-H members participating. Caroline Brown and Duane Huff showed some nice individuals that were well up in the money. Enthusiasm ran high enough with the juniors that the Colorado Guernsey Cattle Club will now sponsor a junior state herd to show at Waterloo. H. A. Sandhouse, State Dairy Extension Specialist, did his usual excellent job of running the show in precision fashion as Superintendent of the Dairy Department.

Following is a list of awards:

JUNIOR AND GRAND CHAMPION BULL
Roberts Farm Westerner, V. E. Wichstrand, Longmont.

SENIOR AND RESERVE CHAMPION BULL
Old Adobe Merry Demonstrator, Mary Malloy and Wilbert W. Roark, Boulder.

SENIOR AND GRAND CHAMPION FEMALE
Sunshine Alta's Gem, Peggy Jean Caffey, Pueblo.

RESERVE CHAMPION FEMALE
Sunshine Rixie's Debbie, Peggy Jean Caffey.

JUNIOR CHAMPION FEMALE
Sunshine Lulu Lidett, Peggy Jean Caffey.

BULL CALF, UNDER 6 MONTHS
1, Carl-Anna Farm Monark's Don, Carl Russell, Keenesburg; 2, Colo. High and Mitie, Peggy Jean Caffey; 3, Carl-Anna Farm Monark's Moab, Carl Russell.

BULL CALF, 6 MONTHS AND UNDER 12
1, Carl-Anna Farm Monark's Duke, Carl Russell; 2, Colo. Flying Dutchman, Burl O. Caffey, Pueblo; 3, Melodie Lane's King Arthur, Mr. and Mrs. Wallace I. Kaufman, La Salle.

BULL, 1 YEAR AND UNDER 18 MONTHS
1, Colo. Scarlet Timothy, Burl O. Caffey; 2, Entry, Gerhart Miller, Berthoud; 3, Melodie Lane's King Trojan, Mr. and Mrs. Wallace I. Kaufman.

BULL, 18 MONTHS AND UNDER 2 YEARS
1, Roberts Farm Westerner, V. E. Wichstrand; 2, Carl-Anna Farm Select Damon, Carl Russell; 3, Valleyview Injun Chief, Duane Huff, Manzanola.

BULL, 2 YEARS AND UNDER 3
1, Colo. Admiral Rex, Art Wager and Sons, Rye; 2, Yellow Creek Supreme Monark, Carl Russell.

BULL, 3 YEARS OLD
1, Old Adobe Merry Demonstrator, Mary Malloy and W. W. Roark.

HEIFER CALF, UNDER 6 MONTHS
1, Sunshine Little Damsel, Burlene Caffey, Pueblo; 2, Carl-Anna Farm Monark's Della, Carl Russell; 3, Colo. A and M Baron Caron Countess, Colorado A and M College, Fort Collins.

HEIFER CALF, 6 MONTHS AND UNDER 12
1, Sunshine Lulu Lidett, Peggy Jean Caffey; 2, Brookside's PVP Relma, Mr. and Mrs. Wilbert W. Roark, Boulder; 3, Pleasant Valley Quinn's Bea, Carl Russell.

HEIFER, 1 YEAR AND UNDER 18 MONTHS
1, Carl-Anna Farm Select's Ruby, Carl Russell; 2, Carl-Anna Farm Excel's Fay, Carl Russell; 3, Sunshine Man's Penny, Peggy Jean Caffey.

HEIFER, 18 MONTHS AND UNDER 2 YEARS
1, Rocket Lulia Layette, Peggy Jean Caffey; 2, Brookside's F. W. C. Anna, Mr. and Mrs. Wilbert W. Roark; 3, Guerndean T. Nanette, Kathie Forsyth, Longmont.

COW, 2 YEARS AND UNDER 3
1, Sho-Fin's Silver Sue's Anna, Bruce Richardson, Platteville; 2, Carl-Anna Farms Selut's Doris, Carl Russell; 3, Juror's Byway Lee, Gilbert Fisher, Windsor.

COW, 3 YEARS AND UNDER 4
1, Fernbrook Marvelous, Thomas E. Hennigh, Longmont; 2, Valiant Actor's Beatrice, Carl Russell; 3, Imperial Baron's Gail, E. W. Johnson, Longmont.

COW, 4 YEARS AND UNDER 5
1, Sunshine Rixie's Debbie, Peggy Jean Caffey; 2, Grandma Improved, Mr. and Mrs. Wilbert W. Roark; 3, Bojack's Viola, Carolyn Brown, Fort Collins.

COW, 5 YEARS OLD
1, Sunshine Alta's Gem, Peggy Jean Caffey; 2, Patrician Lee Lulu, Burl O. Caffey.

JUNIOR GET OF SIRE
1, Carl Russell on get of Yellow Creek Supreme Monark; 2, Peggy Jean Caffey, on get of Ransom's Annella's Auditor; 3, Mr. and Mrs. Wallace I. Kaufman on get of McDonald Farms King Lear.

PRODUCE OF DAM
1, Carl Russell on produce of Hopkin's Victory's Daisy; 2, Peggy Jean Caffey on produce of Patrician Lu Lu; 3, Burl Caffey on produce of Sunshine Alta's Gem.

BEST UDDERED COW
1, Sunshine Alta's Gem, Peggy Jean Caffey; 2, Sunshine Mays Mary Rosie, Bruce Richards, Platteville; 3, Sunshine Rex's Betsy, Burlene Caffey.

Western Idaho

BY ELMER J. MEADOWS

THE Western Idaho State Fair was held the week of August 22 at Boise, with Guernseys judged on August 25 by Professor D. L. Fourt, Head of Dairy Department, University of Idaho, Moscow. Professor Fourt placed the classes with ease and satisfaction to the large ringside that remained until the last group was placed.

The bull classes were small, but the quality was outstanding. Leon Fairbanks and Joe Pritzl owned the senior and grand champion bull, Westlynn Royal Norwyn, a two-year-old grandson of Marymoor Normine. Reserve championship went to Westlynn Norlad's Chief, owned by Walker F. LaCrone, New Plymouth. The junior champion bull, Prestdale T. Wanderer, was owned by Charles J. Pritzl, New Plymouth, and was out of the Wandamere Anson daughter, Wandamere Anson's Wanda. Mr. Pritzl also headed the junior bull calf class with Prestdale B. Count and the junior yearling class with Prestdale T. Bond. Fentress H. and Mary R. Kuhn, Boise, won the senior yearling bull class with Aldahome Phylman's Lad.

Competition was keen in the female classes, especially in the producing cows. Joe Pritzl, won senior and grand championship on his three-year-old, Far West Bonnie Lou, a granddaughter of Welcome of Whidby Island that he bought in the 1954 Idaho Sale. Charles J. Pritzl was awarded reserve championship on his aged cow, Prestdale Phyl's Anita, that is by a son of Marymoor Normine and out of Toponis Marvel's Amethyst.

The junior champion female, Idacrest Royal Belle, the senior calf owned by Robert S. Davis, Kuna, probably received the most praise of any animal in the show. She is by Fircrest Royal Romulus and out of Fran-Ell Beda. Winners of the other female classes included John Otten, New Plymouth, the junior calf, Peggy N. of Ottendale; Charles J. Pritzl, the junior yearling, Prestdale Bon Amelia, and Joe Pritzl the senior yearling class with Westlynn Royal Janella.

In the other producing cow classes, Mrs. Ethlyn Golden McComb, New Plymouth, headed the two-year-olds with Leslynn's Rosalind, and Robert S. Davis won the four-year-old class with Crescent's N. Belle, a cow he bought in the 1955 Idaho State Sale from G. O. Swales, Johnson, Washington. Charles J. Pritzl won the dairy herd group and was presented the Canyon County Guernsey Cattle Club trophy by George Cleveland, Superintendent of the Southwest Idaho Experiment Station. Mr. Pritzl also headed the class for three best females bred and owned by exhibitor and was presented the Idaho G. B. A. trophy by Clifford Sutton, president. Winning of the group classes became a habit with Charles Pritzl because he also won the get of sire class on the get of Fircrest Royal Romulus.

Robert S. Davis headed the produce of dam class with two animals out of Idacrest Lady Anita and was presented the trophy of the Payette County Guernsey Cattle Club by John Otten, vice-president. Mr. Davis also won the Ada County Guernsey Cattle Club trophy with his four-year-old cow. This presentation was made by Russell Clancey, president of the club.

Mrs. Marion Golden, former breeder of Guernseys and now on the Fair Board, presented the premier breeder and premier exhibitor banners. Charles

4-H Guernsey winners at the Western Idaho State Fair: George Cleveland, judge; David Crunk, Meridian; Kay Rupert, Nampa; Linda Swan, Caldwell; Jack Davis, Kuna, and Elizabeth Dillon, Caldwell. Idacrest Royal Bell, second calf from right, was champion.

J. Pritzl won the breeder's banner and Robert S. Davis the exhibitor's award. George Cleveland, Superintendent of the Southwestern Idaho Experiment Station, clerked the show and passed out the ribbons. The American Guernsey Cattle Club gave Breeders' Rosettes to the breeders of the three top animals in each class for individuals.

In the 4-H Fitting and Showmanship, Linda Williams, Nampa, was first over all breeds in the first year 4-H Club members, Jack Davis, Kuna was second in all breeds and first in Guernseys in the second year group. In the senior group Marlen Pywell, Nampa, was first in Guernseys and champion over all showmen regardless of age and breed.

Mrs. Leon Fairbanks, LaFair Acres Farm, Boise, had charge of the attractive Guernsey booth and kept it in top shape all week. For flowers she used tuberous begonias and geraniums.

Following is a list of awards:

SENIOR AND GRAND CHAMPION BULL
Westlynn Royal Norwyn, Leon Fairbanks, Boise, and Joe Pritzl, Fruitland.

RESERVE CHAMPION BULL
Westlynn Norlad's Chief, Walker F. LaCrone, New Plymouth.

JUNIOR CHAMPION BULL
Prestdale T. Wanderer, Charles J. Pritzl, New Plymouth.

SENIOR AND GRAND CHAMPION FEMALE
Far West Bonnie Lou, Joe Pritzl.

RESERVE CHAMPION FEMALE
Prestdale Phyl's Anita, Charles J. Pritzl.

JUNIOR CHAMPION FEMALE
Idacrest Royal Belle, Robert S. Davis, Kuna.

BULL CALF, UNDER 6 MONTHS
1, Prestdale B. Count, Charles J. Pritzl; 2, Idahome's Toot's Patrick, Mr. and Mrs. Ivan Dillon, Caldwell.

BULL CALF, 6 MONTHS AND UNDER 12
1, Prestdale T. Wanderer, Charles J. Pritzl; 2, Idacrest Royal Eddie, Robert S. Davis; 3, Westlynn Jackson, Joe Pritzl.

BULL, 1 YEAR AND UNDER 18 MONTHS
1, Prestdale T. Bond, Charles J. Pritzl; 2, Idacrest B. Bourbon, Robert S. Davis; 3, Sunnycrest Honey Aaron, Lawrence Allen, Bend, Ore., and Horace Belknap, Nampa.

BULL, 18 MONTHS AND UNDER 2 YEARS
1, Aldahome Phylman's Lad, Fentress H. and Mary R. Kuhn, Boise; 2, Ottendale's Pilot, John Otten, New Plymouth.

BULL, 2 YEARS AND UNDER 3
1, Westlynn Royal Norwyn, Leon Fairbanks and Joe Pritzl.

BULL, 3 YEARS AND OVER
1, Westlynn Norlad's Chief, Walker F. LaCrone.

HEIFER CALF, UNDER 6 MONTHS
1, Peggy N. of Ottendale, John Otten; 2, Gem-View Petite, Wilbur F. Boehlke, Meridian; 3, Swanholme's Lola, Paul O. Swan, Caldwell.

HEIFER CALF, 6 MONTHS AND UNDER 12
1, Idacrest Royal Belle, Robert S. Davis; 2, Westlynn Shari, Joe Pritzl; 3, La Fair Acres Yvonne's Verna, La Verne Fairbanks, Boise.

HEIFER, 1 YEAR AND UNDER 18 MONTHS
1, Prestdale Bon Amelia, Charles J. Pritzl; 2, Idacrest B. Coleen, Robert S. Davis; 3, Westlynn Royal Choice, Joe Pritzl.

HEIFER, 18 MONTHS AND UNDER 2 YEARS
1, Westlynn Royal Janella, Joe Pritzl; 2. Prestdale Royal R. Rilma, Charles J. Pritzl; 3, Skagit Glow Maiden's Lady, Wilbur F. Boehlke.

COW, 2 YEARS AND UNDER 3
1, Lestlynn's Rosalind, Mrs. Ethelyn Golden McComb, New Plymouth; 2, Idacrest Alleen, Robert S. Davis; 3, Prestdale W. Cynthia, Robert A. Pritzl, New Plymouth.

COW, 3 YEARS AND UNDER 4
1, Far West Bonnie Lou, Joe Pritzl; 2, Ubilla Ginny Lee, Robert S. Davis; 3, La Fair Acre's Nebr's Laree, Leon and Ethel Fairbanks, Boise.

COW, 4 YEARS AND UNDER 5
1, Crescent's N. Belle, Robert S. Davis; 2, Westlynn Dolly Dimple, Joe Pritzl; 3, Aldahome Phylman's Adele, Fentress H. and Mary R. Kuhn.

COW, 5 YEARS AND OVER
1, Prestdale Phyl's Anita, Charles J. Pritzl; 2, Golden Charm Orcas Joan, Leon and Ethel Fairbanks; 3, Prestdale Royal's Viola, Charles J. Pritzl.

JUNIOR GET OF SIRE
1, Charles J. Pritzl on get of Fircrest Royal Romulus; 2, Joe Pritzl on get of Nyala Ermine's Bonanza; 3, Robert S. Davis on get of Fircrest Royal Romulus.

SENIOR GET OF SIRE
1, Charles J. Pritzl on get of Fircrest Royal Romulus; 2, Joe Pritzl on get of Claudesta Phylman; 3, Charles J. Pritzl on get of Prestdale Phyl's Troubador.

PRODUCE OF DAM
1, Robert S. Davis on produce of Idacrest Lady Anita; 2, Joe Pritzl on produce of Westlynn Clutie; 3, Charles J. Pritzl on produce of Wandamere Anson's Wanda.

THREE BEST FEMALES, BRED AND OWNED BY EXHIBITOR
1, Charles J. Pritzl; 2, Joe Pritzl; 3, Robert S. Davis.

DAIRY HERD
1, Charles J. Pritzl; 2, Joe Pritzl; 3, Robert S. Davis.

COUNTY HERD
1, Fayette County; 2, Ada County; 3, Canyon County.

PREMIER BREEDER
Charles J. Pritzl

PREMIER EXHIBITOR
Robert S. Davis

Ontario County, N. Y., Fair

BY DONALD M. BAY

DURING the afternoon and evening of August 4 Guernseys were placed at the Ontario County Fair by Fred Luchsinger of Silver Springs Farm, Onondaga Hill, New York. Although numbers were not quite up to some previous years, strong competition was evident in most classes.

In the bull classes, May Rich Leader's Rex, a strong, well put-together son of McDonald Farms Pre Leader, owned and exhibited by Richard Outhouse, Canandaigua, was made junior champion and was later moved on to the grand championship over the senior champion, Bay Farms Sesame's Centurion, shown by C. M. Bay and Sons, also of Canandaigua.

Uniformly strong classes in the females made some close placings necessary. When the first place calves and yearlings came out for junior championship, May Rich M. Joy, shown by Richard Outhouse, emerged the victor. For his senior and grand champion female, Judge Luchsinger selected another Outhouse entry, May Rich Traveller's Polly, preferring her extreme dairy quality to the greater depth and scale of the other contenders.

Following is a list of first place winners:

JUNIOR AND GRAND CHAMPION BULL
May Rich Leader's Rex, Richard Outhouse, Canandaigua.

SENIOR CHAMPION BULL
Bay Farms Sesame's Centurion, C. M. Bay and Sons, Canandaigua.

SENIOR AND GRAND CHAMPION FEMALE
May Rich Traveller's Polly, Richard Outhouse.

JUNIOR CHAMPION FEMALE
May Rich M. Joy, Richard Outhouse.

BULL CALF, UNDER 1 YEAR
1, Bay Farms Charm's Correlation, C. M. Bay and Sons.

YEARLING BULL
1, May Rich Leader's Rex, Richard Outhouse.

BULL, 2 YEARS AND OVER
1, Bay Farms Sesame's Centurion, C. M. Bay and Sons.

STATE FAIR CHAMPIONS

Westlynn Royal Norwyn, senior and grand champion bull of the Western Idaho State Fair, exhibited by Leon Fairbanks, Boise, and Joe Pritzl, Fruitland, Idaho.

Idacrest Royal Bell, junior champion female at Western Idaho, exhibited by Robert S. Davis, Kuna, Idaho.

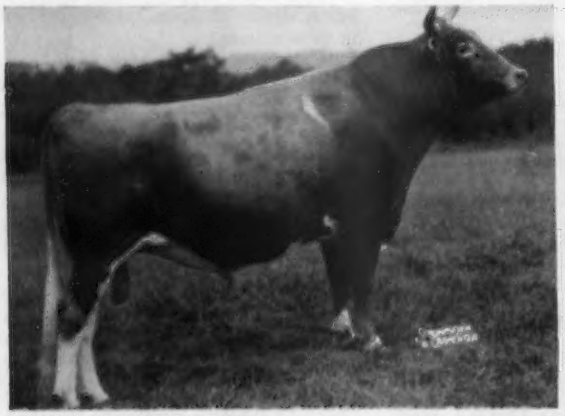

Mulhocaway Beauty Butterfat, senior and grand champion bull at the New Jersey State Show, exhibited by L. B. Wescott, Clinton, N. J.

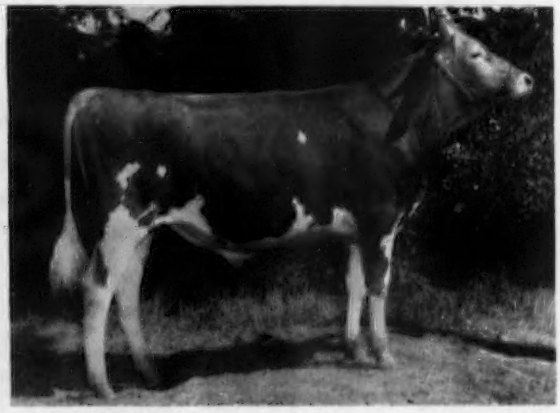

Prestdale T. Wanderer, junior champion bull at Western Idaho State Fair, exhibited by Charles J. Pritzl, New Plymouth, Idaho.

Quincy Norma, senior and grand champion female at the New Jersey State Guernsey Show, exhibited by Ted Steele, New Hope, Pa.

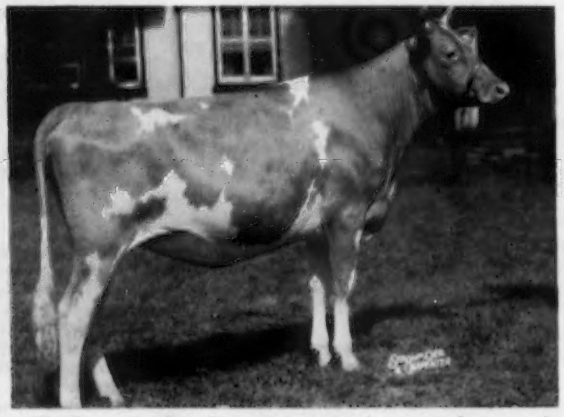

Woodacres Leader's Margot, junior and reserve champion female at the New Jersey State Show and junior champion at the Pennsylvania Guernsey Show, exhibited by A. W. Hobler, Princeton, N. J.

HEIFER CALF, UNDER 6 MONTHS

Langmore M. Nola, showing the

has improved, too, with this year's tops

STATE FAIR CHAMPIONS

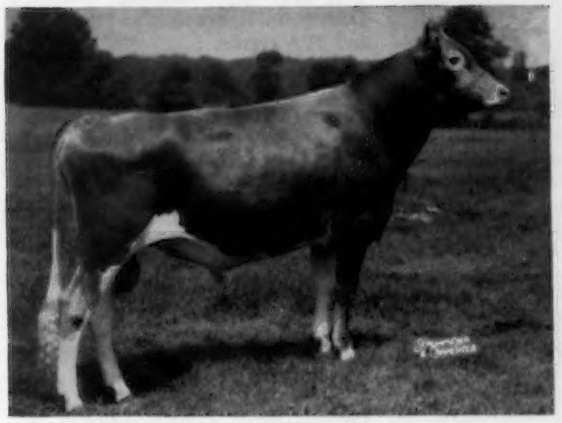

Woodacres Fides Leader, junior and reserve champion bull at the New Jersey State Show, exhibited by A. W. Hobler, Princeton, N. J.

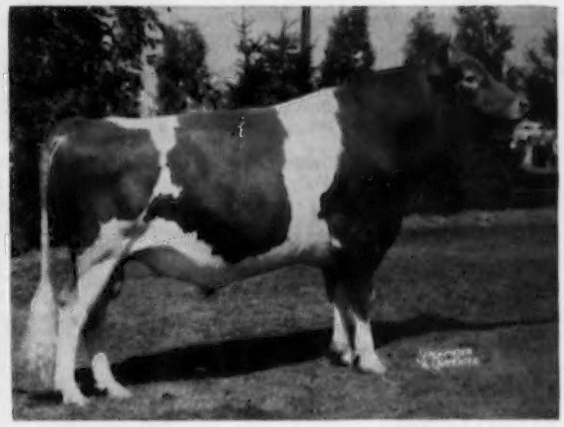

McDonald Farms Pre Rival, senior and grand champion bull at the New York State Fair, exhibited by McDonald Farms, Cortland, N. Y.

McDonald Farms D. Monogirl, senior and grand champion female at the New York State Fair, exhibited by McDonald Farms, Cortland, N. Y.

Flying Horse Melody Master, reserve grand champion bull at the New York State Fair, exhibited by Sumner Pingree, South Hamilton, Mass.

Nyala Prince's Julianna, senior and grand champion female at the Connecticut State Guernsey Show, exhibited by F. T. Bedford, Greens Farms, Conn.

McDonald Farms Le Reward, senior and grand champion bull at the Connecticut State Guernsey Show, exhibited by Eunice Bernhard, Stepney Depot, Conn.

HEIFER CALF, UNDER 6 MONTHS
1, Leader's Ja-Na-Ra Diana, Janice Howard, Canandaigua.
HEIFER CALF, 6 MONTHS AND UNDER 12
1, Bay Farms Angelina's Chenik, C. M. Bay and Sons.
HEIFER, 1 YEAR AND UNDER 18 MONTHS
1, May Rich Royal Flicka, Richard Outhouse.
HEIFER, 18 MONTHS AND UNDER 2 YEARS
1, May Rich M. Joy, Richard Outhouse.
COW, 2 YEARS AND UNDER 3
1, Wyno Supreme Miss, James Sullivan, Holcomb.
COW, 3 YEARS AND UNDER 4
1, May Rich Traveller's Polly, Richard Outhouse.
COW, 4 YEARS AND UNDER 5
1, Green Acres Daisy Mae, Richard Outhouse.
COW, 5 YEARS OLD AND OVER
1, Cloverleaf Farms Pansy, Richard Outhouse.
THREE BEST FEMALES
BRED AND OWNED BY EXHIBITOR
1, Entry, Richard Outhouse.
JUNIOR GET OF SIRE
1, C. M. Bay and Sons on get of Gardenville King's Chancellor.
SENIOR GET OF SIRE
1, James Sullivan on get of McDonald Farms Pre Leader.
PRODUCE OF DAM
1, Richard Outhouse on produce of Silver Forest Royal Patty.
DAIRY HERD
1, Entry, Richard Outhouse.

Monroe County, N. Y., Fair

BY JOHN A. SIMS

GUERNSEYS staged one of the strongest shows of any breed on exhibit at the Monroe County, N. Y., Fair, with Charles J. Moore, Troy, and Donald M. Bay, Canandaigua, sharing the judging assignments on August 18. A pleasant addition this year for the enjoyment of the ringside was the serving of ice cold GOLDEN GUERNSEY homogenized milk, through the courtesy of Guernsey exhibitors. This was not only enjoyed by Guernsey ringsiders, but by those observing the judging of other breeds under the big tent. This special feature is well worth copying by Guernsey groups at other County Fairs.

The bull classes were somewhat light but of pleasing quality. Earl W. Holcomb and Family, Greene, showed the winners, with senior championship going to McDonald Farms Le Tony and junior and grand championship to the winning calf, Holcomb's L. Chris.

Competition was especially keen in the young female classes. The junior heifer calf class found two young ladies not yet old enough for 4-H membership owning the tops. The straight, smooth, stretchy calf, Martha's Candia, headed the class for Martha Pengelly, Churchville, with Fairview Iris' Patricia taking second for Lois Ann Woodams, Rochester. Both calves are daughters of the NYABC sire, Open Hearth Iris' J. C.

Langmore M. Nola, showing the trimness and extreme dairy character that has taken her earlier victories this year, won the senior heifer calf class for 4-H member, Lauretta Woodams, Rochester, over the somewhat more powerful and heavier boned Holcomb entry, Holcomb's L. Eden.

Another 4-H'er, David Baetzel, Pittsford, won the junior yearling class with Open Hearth's F. Lona, with Wyno Pan's Wendy taking second for John Sullivan, Holcomb.

The senior yearling class brought out some top quality entries, and the great style, power and smoothness, along with splendid udder promise, of Maple Lawn Pre Mary gave her the judge's nod to win the class for owner Fred Richardson, Spencerport. The sharper, but less powerful, Langmore Cooperator's Beth, again looking great as she did in making important wins as a senior calf last year, took second for Lauretta Woodams, with Oscar Rieflin's somewhat shorter aged entry, Rieflin Farms Millis A. S., taking third.

James Sullivan, Holcomb, took first in the good two-year-old class, with Wyno Supreme Miss. The heavy springing Gleneddie's Asenath placed second for a younger member of the Sullivan family, Marilyn Jean.

Holcomb's M. Dorla headed the three-year-olds for Earl W. Holcomb and Family, and Pebble Hill Dahlia was second for James Sullivan. Holcomb's M. Cornelia and Holcomb's M. Marie placed in that order for the Holcomb family in the four-year-old class.

The aged cows were headed by a Sullivan entry, Guernseyland Blooming Bess, that also won the best udder class. Second to her in both classes was the Holcomb entry, Holcomb's Dew Drop.

Senior championship was awarded to the winning two-year-old, Wyno Supreme Miss, but she had to bow to the great senior yearling, Maple Lawn Pre Mary, that was named junior and grand champion.

The junior get of sire was won by Oscar Rieflin, Webster, on the get of Open Hearth A. S. and the produce of dam class by Earl W. Holcomb and Family on the produce of Holcomb's Eloise.

West Virginia Dairy Show

BY A. M. MACKAY

FOR continued improvement, few fairs can equal that of the Guernsey breed at the West Virginia Dairy Show, Jackson's Mill, held on August 16. Judge Cairns noted that seven years ago when he judged previously, there were as many animals in the entire show as in some classes this year. The quality has improved, too, with this year's tops being particularly outstanding. Herds represented were Davisson Farms, Jane Lew; Shawnee Farms, Lewisburg; J. B. Maxwell, Clarksburg; Crickett's Dairy Farm, Ronceverte, and many 4-H and FFA entries.

Grand champion female was the outstanding four-year-old, Quincy Cavalier's Peggy for Shawnee Farms. She is a daughter of the $10,000 bull, Nyala King's Cavalier, whose daughters stood one, two and three in the senior calves, and one and two in the get of sire class, with Quincy Cavalier's Helen being junior champion.

A feature at this show for the first time was the class for cows having received certificates for producing over 3,000 lbs. of fat. Five cows were shown with first and second going to J. B. Maxwell on Quincy Pilgrim Precious and Kitchener Fearless Faithful, respectively. Ribbons for this class were donated by the Baltimore and Ohio Railway.

Champion of the show in the 4-H division was Freegrove Mistress Pat, shown by Kenneth Wilson, Ronceverte. John Fetty had the FFA champion on his Sailor's President Lady.

A very attractive booth was set up in the Guernsey barn by J. B. Maxwell, secretary-treasurer of the West Virginia Guernsey Cattle Club. Attractively arranged and well-kept, the Guernsey exhibit was the center of interest and attraction throughout the show. Incidentally the West Virginia Guernsey Cattle Club is celebrating its twentieth anniversary and can point with pride to its past accomplishments.

Following is a list of first place winners:

GRAND CHAMPION BULL
Quincy Cavalier's Clipper, Shawnee Farms, Lewisburg.
SENIOR AND GRAND CHAMPION FEMALE
Quincy Cavalier's Peggy, Shawnee Farms.
JUNIOR CHAMPION FEMALE
Quincy Cavalier's Helen, Shawnee Farms.
BULL CALF, UNDER 1 YEAR
1, Crickett's Bondsman, Crickett's Dairy Farm, Ronceverte.
BULL, 4 YEARS AND UNDER 5
1, Quincy Cavalier's Clipper, Shawnee Farms.
HEIFER CALF, UNDER 6 MONTHS
1, Kenneth's Miss Pat, Kenneth Wilson, Ronceverte.
HEIFER CALF, 6 MONTHS AND UNDER 12
1, Quincy Cavalier's Helen, Shawnee Farms.
HEIFER, 1 YEAR AND UNDER 18 MONTHS
1, Lynworth Lynette, J. B. Maxwell, Clarksville.
HEIFER, 18 MONTHS AND UNDER 2 YEARS
1, Brays Island La Rosaline, Crickett's Dairy Farm.
COW, 2 YEARS OLD
1, Fairlawn K. Alida, Shawnee Farms.
COW, 3 YEARS AND 4 YEARS OLD
1, Quincy Cavalier's Peggy, Shawnee Farm.
COW, 5 YEARS AND OVER
1, Quincy Freeman's Sheba, Shawnee Farms.

PRODUCTION CLASS
1, Quincy Pilgrim Precious, J. B. Maxwell.
GET OF SIRE
1, Shawnee Farms on get of Nyala King's Cavalier.
PRODUCE OF DAM
1, Shawnee Farms on produce of Quincy Career Regina.

New Hampshire Parish Show

BY JOSEPH PENDERGAST

THE New Hampshire Parish Show was held on August 10 at the Fairgrounds, Hopkinton. Nearly 100 head from all sections of the state were shown. Probably the highlight of the show was the number and quality of animals shown by junior exhibitors. This offset somewhat the fewer number of Guernsey exhibitors in the open show.

Henry Thomas, McDonald Farms, Cortland, N. Y., judged the show with the exception of one class. Professor Hilton Boynton, University of New Hampshire, placed the fitting and showmanship class. Both judges did a most satisfactory job, and the placings and reasons were well received and most educational to exhibitors and spectators alike.

The grand champion bull was the first prize yearling bull, Almo's Melody Master, owned by Robert C. and Dene W. Draper, Freedom. He is a son of Flying Horse Melody Master out of Flying Horse Gen Belle. The Drapers received the Beacon Milling Company Trophy.

Junior exhibitors were very much in evidence in the senior heifer class and junior yearling class by standing at the head of the line with three nice calves. Orchard Meadows Honora, owned by F. Calvin Fillmore, Jr., Laconia, was winner in the senior calf class, while Edgar Swain, Gilford, showing Orchard Meadows Elaina, placed first in the junior yearling class.

Robert and Jean Ricard, Canaan, showed the first prize senior yearling that was later made junior champion of the show. This heifer, Mt. Cardigan Charity Lucky Lady, is sired by Yellow Creek King's Charity, a bull formerly owned by the New Hampshire-Vermont Breeding Association. She had the size, strength and quality to place her over a rather select group of first place heifers. The Ricards were awarded the Earl Shultz Trophy.

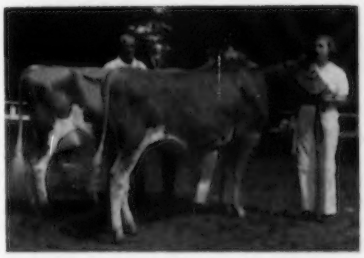

Archie Young presenting The Great Elm Farm Trophy for grand champion cow, UNH Vagabond Ruffle, to Ken Fowler of the University of New Hampshire, and Jean Ricard, Canaan, holding her junior champion, Mt. Cardigan Charity Lucky Lady, at the New Hampshire Parish Show.

At the New Hampshire Parish Show: Corrine E. Kimball, Pittsfield, holding Charles P. Hayward Trophy for champion 4-H Guernsey, Chichester Grenedicata; Edgar Swain, Gilford, holding Beacon Milling Company showhalter for placing first in 4-H and FFA Fitting and Showmanship, and Lawrence Abbott, Francestown, holding MacKenzie Farm Trophy for best female bred and owned by 4-H exhibitor.

In the mature classes, the University of New Hampshire took the major share of winnings. The four-year -old cow, UNH Vagabond Ruffle, recently fresh, was senior and grand champion cow and first prize best uddered cow. The Great Elm Farm Trophy for grand champion cow, General Mills Trophy for best two-year-old bred by exhibitor, and Haven Hill Farm Trophy for best uddered cow were awarded to the University. Everett Dutton, Gonic, showing a nice uddered group of daughters by Howland General's Faithful placed first in the get of sire class and was awarded the Bain Ridge Farm Trophy.

First prize junior get of sire was owned by Floyd Wilson, Henniker, on a uniform get of Hominy Hill Gladiator. He was awarded the Wirthmore plaque.

The University placed first and received the Winona Farm Trophy with a produce of UNH Pierrot Lovely, grand champion cow at the 1953 Parish Show, and first in three best females, bred and owned by exhibitor, to win the Dodds Family Trophy.

The junior show was considered by many as one of the best in a number of years. The Charles Hayward Trophy for the Champion 4-H Guernsey went to Corrine E. Kimball, Pittsfield, showing a nice two-year-old, Chichester Grenedicata. The reserve champion junior heifer was the first prize senior calf, Orchard Meadows Honora, owned by F. Calvin Fillmore, Jr. A bag of calf starter donated by Grandin Milling Company was awarded to Calvin.

Twenty-four boys and girls competed for honors in the fitting and showmanship class, which was judged by Professor Boynton. First went to Edgar Swain, who received a show halter donated by Beacon Milling Company and presented at the ringside by Roger Clement. Runner-up in the class was Richard Hatfield and Corrine Kimball. Special awards presented to all junior exhibitors included T-shirts from the New Hampshire G. B. A. and $50.00 in cash prizes, which was divided up among those who showed their animals in the fitting and showmanship class.

Following is a list of first place winners:

GRAND CHAMPION BULL
Almo's Melody Master, Robert C. and Dene W. Draper, Freedom.
SENIOR AND GRAND CHAMPION FEMALE
UNH Vagabond Ruffle, University of New Hampshire, Durham.
JUNIOR CHAMPION FEMALE
Mt. Cardigan Charity Lucky Lady, Robert and Jean Ricard, Canaan.
BULL CALF, UNDER 6 MONTHS
1, Great Elm Phil's Gerald, Great Elm Farm, Inc., Dover.
BULL CALF, 6 MONTHS AND UNDER 12
1, Great Elm Valencian, Great Elm Farm, Inc.
YEARLING BULL
1, Almo's Melody Master, Robert C. and Dene W. Draper.
HEIFER CALF, UNDER 6 MONTHS
1, Great Elm Bel Gracious, Great Elm Farm, Inc.
HEIFER CALF, 6 MONTHS AND UNDER 12
1, Orchard Meadows Honora, F. Calvin Fillmore, Jr., Laconia.
HEIFER, 1 YEAR AND UNDER 18 MONTHS
1, Orchard Meadows Elaina, Edgar Swain, Gilford.
HEIFER, 18 MONTHS AND UNDER 2 YEARS
1, Mt. Cardigan Charity Lucky Lady, Robert and Jean Ricard.
COW, 2 YEARS AND UNDER 3
1, UNH General's Admiration, University of New Hampshire.
COW, 3 YEARS AND UNDER 4
1, Eaton Farm B. B. Graceful, Everett Dutton, Gonic.
COW, 4 YEARS AND OVER
1, UNH Vagabond Ruffle, University of New Hampshire.
JUNIOR GET OF SIRE
1, Floyd Wilson, Henniker, on get of Hominy Hill Gladiator.
SENIOR GET OF SIRE
1, Everett Dutton on get of Howland General's Faithful.

At the New Hampshire Parish Show: Joseph Pendergast, Earl Shultz, Henry Thomas, judge, John F. Weeks, Mrs. John F. Weeks, Hilton Boynton and Archie Young.

PRODUCE OF DAM
1, University of New Hampshire on produce of UNH Pierrot Lovely.
BEST UDDERED COW
1, UNH Vagabond Ruffle, University of New Hampshire.
THREE BEST FEMALES
Bred and Owned by Exhibitor
1, Entry, University of New Hampshire.

4-H AND FFA DIVISION

CHAMPION FEMALE
Chichester Grenedicata, Corrine E. Kimball, Pittsfield.
RESERVE CHAMPION FEMALE
Orchard Meadows Honora, F. Calvin Fillmore, Jr.
HEIFER CALF, UNDER 6 MONTHS
1, Entry, Leon Wilson, Henniker.
HEIFER CALF, 6 MONTHS AND UNDER 12
1, Orchard Meadows Honora, F. Calvin Fillmore, Jr.
HEIFER, 1 YEAR AND UNDER 18 MONTHS
1, Orchard Meadows Elaina, Edgar Swain.
HEIFER, 18 MONTHS AND UNDER 2 YEARS
1, Bonnie of Bolton Abbey, Carrol J. Christy, West Canaan.
COW, 2 YEARS AND OVER
1, Chichester Grenedicata, Corrine E. Kimball.
FITTING AND SHOWMANSHIP
1, Edgar Swain.
BEST FEMALE
Bred and Owned by Exhibitor
1, Lawrence Abbott, Francestown.

Cleveland County, N. Car., Field Day

BY C. J. JACOBS

FORTY members and friends of the Cleveland County, North Carolina G. B. A., attended the annual field day and tour. The group gathered outside County Agent Howard Clapp's office in Shelby, formed a motorcade, and drove to several farms in the county to see and discuss Guernsey cattle, crops, and many interesting phases of the job of milk production.

The first stop was at G. H. Borders' farm in the Zoar community,—a neat, clean and attractive place in every respect. Mr. and Mrs. Borders run the farm, milk the cows and operate the place in its entirety. A field of Sudan grass was being used as temporary summer grazing for 13 milking cows, and another field was planted to the same grass. This good crop has done wonders for milk production, and he is certain it makes the difference between normal production from his cows and a decided drop during this season of the year. A newly constructed pole type loafing shed was also viewed.

In the Zion community, the W. F. "Tink" Rucker Farm was visited. Here the group was greeted by "Tink," his young wife, and their fine children. "Tink," a young fellow with a world of enthusiasm, as well as ability, squired the group around and answered innumerable questions with a spirit of experience and certainty. The herd was in excellent condition, and the breeders inspected his method of raising calves in individual stationary pens. "Tink" showed records which pointed out the fact that he got a 115 pound per cow increase in milk production the first month after his herd was put on temporary grazing of sudan grass.

The third stop was at Frank Herndon's Farm, in the Bethlehem community. Every female on the farm, with one exception, was a descendant of one foundation cow. Mr. Herndon has a good herd and is justly proud of it. He also has an attractive barn arrangement.

At the Bethware School, courtesy of the Cleveland County Association, a delicious lunch was enjoyed. At this point the group had grown to approximately 75 people, and the fellowship enjoyed was something to behold.

After lunch, J. C. Randle's farm in the Bethlehem community was visited. Here Mr. Randle, president of the Cleveland County Association, showed a field of alfalfa which looked like the answer to last year's prayers. Under the shade of a big oak in Mr. Randle's yard, George Hyatt, North Carolina Extension Dairyman, and C. J. Jacobs, field representative for The American Guernsey Cattle Club, conducted a judging school. The entire group placed four classes of cattle. Placings and reasons on each class were given by different participants, with a complete discussion of each class taking place after the official placings were announced.

Finger Lakes, N. Y., Guernsey Show

BY JOHN A. SIMS

THIRTY-SIX exhibitors brought out an entry of over 80 head to the annual Finger Lakes Guernsey Show on August 16, held again this year in connection with the Cayuga County Big-6 picnic at Emerson Park, Auburn, New York.

Lawrence Dutcher, Fort Byron, was show chairman again this year, and also was chairman of the entire Big-6 Show. This year's show was bigger and better in all departments, which reflects favorably on Mr. Dutcher's handling of the chairmanship, as well as on the exhibitors who brought out the fine entry.

In the bull classes, McDonald Farms Le Varden won the yearling class for McDonald Farms, Cortland, and captured bull championship honors over the winning bull calf, Wandering Brook Kel Leader, shown by Donald Erkenbeck, Jr., of East Syracuse. No aged bulls were shown.

McDonald Farms Jolly Token, the 1954 All-American heifer calf, easily won the senior yearling class and was named junior champion. She also went on to win grand championship honors over the winning aged cow and senior champion, Greystone Charming Artist.

In the excellent junior division of the show, Paul Baker's very smooth junior yearling, Wandering Brook Ona C., won her class and was named junior and grand champion of the junior show. Christel Brown's nice three-year-old cow, O'Hara's Farm Mianda, showing dry, was senior champion in the junior show and also won the dry cow class in the open show.

The get of sire class was won by Greystone Farm on the get of Caumsett Magnet, which included the senior champion female as well as the first place two-year-old in the show. In the produce of dam class, McDonald Farms won on the produce of McDonald Farms Pre Psyche, made up of McDonald Farms Jolly Token and the senior heifer calf class winner, McDonald Farms Royal Vetina.

L. S. Riford, Jr., the efficient secretary-treasurer of the Finger Lakes G. B. A., handed out the ribbons, checked entries, and kept the show running smoothly. State fieldman, John A. Sims, announced the placings and assisted in getting out the classes.

A thorough and brisk job of judging the show was done by Professor George W. Trimberger of Cornell University, and both his placings and concise reasons for each placing were well received by exhibitors and ringside alike.

All junior exhibitors at the show received special awards from the Finger Lakes G. B. A., of a grooming brush and a Guernsey T-shirt. Cash awards of $5.00, $3.00, and $2.00 were also presented by Finger Lakes president, Stanley Murphy, to the top three winners in the junior fitting and showmanship contest as follows: First, Roland Ripley, Cortland, second, Jim Thomas, Cortland, third, Gerald DeHart, Cortland. Just out of the money in fourth, fifth and sixth places were William Kenney, Jordan, Paul Baker, Auburn, and Thomas Erkenbeck, East Syracuse, respectively.

Following is a list of first place winners:

CHAMPION BULL
McDonald Farms Le Varden, McDonald Farms, Cortland.
JUNIOR AND GRAND CHAMPION FEMALE
McDonald Farms Jolly Token, McDonald Farms.
SENIOR CHAMPION FEMALE
Greystone Charming Artist, Greystone Farm, Auburn.
BULL CALF
1, Wandering Brook Kel Leader, Donald Erkenbeck Jr., East Syracuse.
YEARLING BULL
1, McDonald Farms Le Varden, McDonald Farms.
HEIFER CALF, UNDER 6 MONTHS
1, Sunnyside N. V. Noreen, Anne Erkenbeck, East Syracuse.

HEIFER CALF, 6 MONTHS AND UNDER 12
1, McDonald Farms Royal Vetina, McDonald Farms.

HEIFER, 1 YEAR AND UNDER 18 MONTHS
1, Wandering Brook Ona C., Paul Baker, Auburn.

HEIFER, 18 MONTHS AND UNDER 2 YEARS
1, McDonald Farms Jolly Token, McDonald Farms.

COW, 2 YEARS AND UNDER 3
1, Greystone Charming Ultra, Greystone Farm.

COW, 3 YEARS AND UNDER 4
1, Senecaside Jay, Stanley Murphy, Tully.

COW, 4 YEARS AND OVER
1, Greystone Charming Artist, Greystone Farm.

DRY COW, ANY AGE
1, O'Hara's Farm Mianda, Christel Brown, Jamesville.

GET OF SIRE
1, Greystone Farm on get of Caumsett Magnet.

PRODUCE OF DAM
1, McDonald Farms on produce of McDonald Farms Pre Psyche.

JUNIOR SHOW

JUNIOR AND GRAND CHAMPION FEMALE
Wandering Brook Ona C., Paul Baker, Auburn.

SENIOR CHAMPION FEMALE
O'Hara's Farm Mianda, Christel Brown.

HEIFER CALF, UNDER 6 MONTHS
1, Sunnyside N. V. Noreen, Anne Erkenbeck.

HEIFER CALF, 6 MONTHS AND UNDER 12
1, Ripley Farm's Sally, Roland Ripley, Cortland.

HEIFER, 1 YEAR AND UNDER 18 MONTHS
1, Wandering Brook Ona C., Paul Baker.

HEIFER, 18 MONTHS AND UNDER 2 YEARS
1, Afton's Golden Steadfast Ruth, Jim Dale Thomas, Cortland.

COW, 2 YEARS AND OVER
1, O'Hara's Farm Mianda, Christel Brown.

Vermont Parish Show

BY JOSEPH PENDERGAST

APPROXIMATELY 100 head of Guernseys were shown at the eighth annual Parish Show of the Vermont G. B. A. on August 9 at the State Agricultural School, Randolph Center. Henry Thomas, McDonald Farms, judged the show and did a fine job of lining up his classes and making comments. His way of handling the junior show brought favorable comments from both spectators and exhibitors. The show attracted an unusually large number of Guernsey breeders and friends, and it is safe to say that all those who attended enjoyed the keen competition in each class.

Although the bull classes were light in numbers, it was felt that the quality was quite superior to that of the past two or three shows. The grand champion bull was Langwater Royal Supreme, owned by E. G. Janeway, South Londonderry. He got the nod from the judge over two other first prize bulls, Vallemar Nuggets Sir Walter, a junior calf owned by the University Farm, Burlington, and Maplewood Super Don, a senior yearling calf owned by Mr. and Mrs. Ralph Perry, Ira.

The majority of the young classes, starting with heifer calves under six months, included a number of top young animals. Classes up through the senior yearlings were filled and quite an improvement in quality was shown all the way down the line. The University Farm placed first in the junior calf class and senior yearling class, with daughters of their Langwater bred bull, while another daughter of this bull placed second in the senior calf class. Winner in this class was a beautiful calf, Gossholme Noble's Festive, a daughter of Yellow Creek King Noble, a bull that is in service in the New Hampshire-Vermont Artificial Breeding Unti. This calf, owned by L. C. Goss, St. Johnsbury Center, a deep-bodied, straight calf, showing quality all the way through, was selected as junior champion. In the junior yearling class, first prize went to Sky Acres Queenie, owned by B. W. and C. D. Stryker, East Corinth. She placed over a nice stable-mate, a Black Hole Hollow-bred heifer, Black Hole Hollow Majesty's Naomi, owned by Jan Stryker.

Floben J. Inez, senior and grand champion female at the Vermont Parish Show, exhibited by R. M. and C. G. Cleveland, Randolph Center.

In the mature classes, starting with cows two years and under three, Phyllis Goss, a 4-H exhibitor, showing See Bee Francine's Freezia, placed first over another 4-H exhibitor, Ralph H. Perry, Jr. In the class of cows, three years and under four, there was only one entry, Floben S. Sunset, owned by R. M. and C. G. Cleveland, Randolph Center.

Judge Thomas found his senior and grand champion in the class of cows four years and over, another Cleveland entry, Floben J. Inez, placing over three nice cows exhibited by Strong Brothers of Craftsbury Common.

In the group classes, it was the Strong Brothers all the way. They placed first in the get of sire with a get of Gayhead H. I. Loyal. It is interesting to note that in last year's show the get of "H. I. Loyal" also placed first. The produce of Royal Jinx's Catherine placed first, and the Saddleback Farm Perpetual Trophy was awarded to Strong Brothers for winning this class. In the three best females owned and bred by exhibitor, Strong Brothers, with a more mature group of cows, placed over a nice immature group owned by the University Farm, with L. C. Goss' entry placing third. Strong

Senior calf class at the Vermont Parish Show. In the foreground is Gossholme Noble's Festive, junior champion female, exhibited by L. C. Goss, St. Johnsbury Center. Jean McNally is at the halter.

Boys and girls who exhibited at the Vermont Parish Show. Front row, extreme left, Mrs. Paul Dreher, secretary-treasurer, Ladies' Auxiliary, Vermont G.B.A., and directly in back, Mrs. Howard Varney, president.

Brothers were awarded the Howland Farm Trophy.

The junior show, which has always created considerable interest and support from both the Vermont G. B. A. and the Ladies' Auxiliary unit, was one of the best ever seen at a Vermont Parish Show. The Ladies' Auxiliary Unit awarded a silver dollar to each boy and girl who exhibited and the State Association presented a cash award of $15.00, $10.00 and $5.00 to the first prize winners.

First prize in the junior calf class went to Bonnie Mathews. Nancy Goss, showing Goodluck Rascal's Dainty, placed first in the senior calf class. This calf was judged champion of the junior show, and received the Curtiss Candy award which is one free service to any of the bulls in the Curtiss Candy Stud. Barry Stryker, showing Black Hole Hollow Lady Jane, took first in the yearling heifer class over several nice yearlings. Second prize in this class went to his sister, Jan Stryker, showing Black Hole Hollow Majesty's Naomi. See Bee Francine's Freezia, shown by Phyllis E. Goss, placed first in the two-year-old class, and was judged the reserve champion. She received a bag of calf starter through the courtesy of the Grandin Milling Company which was presented by William Cochran, Dairy Specialist. Competition was keen in the fitting and showmanship class, and Jean McNally, East Burke, placed first, Roxanna Chamberlain, second, and Jan Stryker, third.

Following is a list of first place winners:

SENIOR AND GRAND CHAMPION BULL
Langwater Royal Supreme, E. G. Janeway, South Londonderry.

SENIOR AND GRAND CHAMPION FEMALE
Floben J. Inez, R. M. and C. G. Cleveland, Randolph Center.

JUNIOR CHAMPION FEMALE
Gossholme Noble's Festive, L. C. Goss, St. Johnsbury Center.

BULL CALF, UNDER 6 MONTHS
1, Vallemar Nuggets Sir Walter, University Farm, Burlington.

BULL CALF, 6 MONTHS AND UNDER 1 YEAR
1, Maplewood Super Don, Mr. and Mrs. Ralph Perry, Ira.

BULL, 1 YEAR AND UNDER 2
1, Langwater Royal Supreme, E. G. Janeway.

HEIFER CALF, UNDER 6 MONTHS
1, U. V. M. Catamount Apple, University Farm.

HEIFER CALF, 6 MONTHS AND UNDER 1 YEAR
1, Gossholme Noble's Festive, L. C. Goss.

HEIFER, 1 YEAR AND UNDER 18 MONTHS
1, Sky Acres Queenie, B. W. and C. D. Stryker, East Corinth.

HEIFER, 18 MONTHS AND UNDER 2 YEARS
1, U. V. M. Catamount Rosette, University Farm.

COW, 2 YEARS AND UNDER 3
1, See Bee Francine's Freezia, Phyllis E. Goss, St. Johnsbury Center.

COW, 3 YEARS AND UNDER 4
1, Floben S. Sunset, R. M. and C. G. Cleveland.

COW, 4 YEARS AND OVER
1, Floben J. Inez, R. M. and C. G. Cleveland.

GET OF SIRE
1, Strong Brothers on get of Gayhead H. I. Loyal.

PRODUCE OF DAM
1, Strong Brothers on produce of Royal Jinx's Catherine.

THREE BEST FEMALES
Bred and Owned by Exhibitor
1, Strong Brothers.

JUNIOR SHOW

CHAMPION FEMALE
Goodluck Rascal's Dainty, Nancy E. Goss, St. Johnsbury Center.

RESERVE CHAMPION FEMALE
See Bee Francine's Freezia, Phyllis E. Goss, St. Johnsbury Center.

HEIFER CALF, UNDER 6 MONTHS
1, Entry, Bonnie Mathews.

HEIFER CALF, 6 MONTHS AND UNDER 12
1, Goodluck Rascal's Dainty, Nancy E. Goss.

YEARLING HEIFER
1, Black Hole Hollow Lady Jane, Barry Stryker, East Corinth.

COW, 2 YEARS OLD
1, See Bee Francine's Freezia, Phyllis E. Goss.

FITTING AND SHOWMANSHIP
1, Jean McNally, East Burke.

Edisto Farms Field Day

BY C. J. JACOBS

THE Edisto Farms sixth annual field day, at Denmark, S. C., was a grand get-together. J. B. Guess, Jr., his family and his partner, R. P. Kapp, invite all the producers of GOLDEN GUERNSEY for Edisto Farms Dairy, and their families, plus a number of friends of the dairy industry in South Carolina, to this wonderful day of fellowship. A total of over 200 people attended. Mr. Guess made a very cordial welcome address, and stated that it was always good to see so many friends and colleagues.

R. P. Kapp presenting first prize award in customer's contest to Mr. and Mrs. T. C. Rankin, Saluda, S. C.

C. G. Cushman, South Carolina Extension Dairyman, acted as Master of Ceremonies, and in his affable manner made the day most interesting. He introduced J. B. Guess III, the number one cowman at Edisto Farms, who conducted a parade of the herd sires, with four daughters of each bull.

Fairlawn Hornet's General, that now has 173 daughters in the herd, led this parade with four big, stretchy, outstanding daughters. "General" has 29 AR daughters and another 28 now on AR test. One of the four daughters paraded was Edisto Farms G. Lucile, 13328—693—Sr2—305C—2x, a class leader, second in fat and fifth in milk. Among the four daughters were two full sisters, one of which had been classified Excellent. These two cows, nominated for All-American produce last year, have been first place produce at a number of good shows.

Second in the parade was Nyala Prince's Majestic. "Majestic" led four nice young daughters before this group of interested breeders. Mr. Guess stated that only one daughter had completed a record and another is on test, as all the others are younger and have not yet calved. "Majestic," that is by Nyala Peerless Prince and out of Nyala Supreme Faithful, has a hundred daughters in the Edisto herd.

Next came Fairlawn K. Jason, a big, long, three-year-old, that led an impressive group of daughters. There was no mistaking the "new look" in Guernseys in that particular group. He is by Fairlawn H. Eastern King and out of Fairlawn Actor's Joan.

To complete the parade came Dunwalke R. Dandy, a yearling bull by Hominy Hill Rex and out of Manor Glen Levity, that was purchased in the Dunwalke Farm Dispersal last year. "Dandy" has no daughters, but is developing into a nice individual.

Professor J. P. LaMaster, Head of the Dairy Department at Clemson College, spoke on the Classification program. He explained its purpose and pointed out the need for its use in

Crowd at the barbecue luncheon, Edisto Farms Field Day.

every herd, as well as the advantage it provides in getting a complete history of the females of the breed, plus advantages in marketing cattle. After his talk, the group was asked to classify four cows. A detailed "breakdown" on each cow was then revealed. This did much to stimulate thinking where type is concerned.

A delicious barbecue luncheon was served in the pecan grove adjacent to Mr. Guess' home. This was a delightful meal, and much credit is due the ladies of all three Guess families for the splendor in which it was served.

After lunch, Dr. R. B. Becker, of the Dairy Department, University of Florida, gave a most interesting and enlightening talk. Dr. Becker had a dual subject on which he spoke, first, "Milk, what do we know about it," and second, "Milk as affected by feeding management." Dr. Becker captivated his audience.

To round out a nice day, winners of the contest sponsored by Edisto Farms Dairy Plant in Columbia were announced. This is a contest in which producers are asked to send to the dairy names and addresses of friends and relatives in the Edisto marketing area in order that a representative might call on them as a prospective buyer of GOLDEN GUERNSEY. Mr. and Mrs. T. C. Rankin, Saluda, won first prize, John K. Ragsdale, Blairs, second, and W. E. Clowney, Blairs, third prize. W. Y. Propst, of Blairs, held the lucky registration number and won a beautiful heifer calf.

Western, Mass., Field Day and Show

BY JOSEPH PENDERGAST

THE second Western Massachusetts Field Day and Show, held at the Fairgrounds, Northampton, Mass., on August 11, was most successful. The majority of exhibitors were 4-H boys and girls who had their animals in beautiful condition and were expertly handled. Clarence Parsons, Extension Dairyman, University of Massachusetts, judged the show. Mr. Parsons did his usual fine job of placing the classes, and his comments and reasons were helpful to the exhibitors. While the open show did not have nearly as many animals exhibited as the 4-H show, the quality was fairly good in every class.

There were five classes of females from junior calf to two-year-olds and one bull class. All of the classes had a number of good animals, which made the competition keen. The program got underway with a Judging Contest for 4-H youngsters. The two classes were judged by Mr. Parsons and the 4-H winners were: first, Nancy LeTourneau, Southwick; second, Alice

Heifer calf class at the Western Massachusetts Show.

Myrtle Pease, Middlefield, Mass., champion Guernsey showman at the Western Massachusetts 4-H Club Show.

Goodfield, Hardwick, and third, Stanley Herring, Hampden.

Seventeen senior calves were shown in the junior division. The winner and junior champion in both the junior and senior show was Sunnydell Butterfat Tiny, owned and shown by 4-H Club member Wayne Fowles, Southampton. The Pomeroy family of Westfield were well represented at the show and took a number of awards. Valor's Bonita of Hardwick, owned by Seth Pomeroy, Westfield, placed first in the junior yearling class and was also first prize winner in the open show. Joyce F. Tysz, Southwick, showing Cricket Creek Blue Charmaine, won the senior yearling class in the junior show and placed fourth with the same heifer in the open show. Wayne Fowles' two-year-old, Sunnydell King Lady, placed first in the two-year-old class and was made senior and grand champion of the show. Nancy Harris, Hampden, showing Breezy Acres Frost King, had the first prize bull calf in the 4-H show and third in the open show, and Judy LeTourneau, Southwick, was first in the junior heifer calf class for the 4-H Show with her calf, Najuto Cindy.

The Fitting and Showmanship Class for both junior and senior 4-H Club members attracted much attention. Janice Buerean, Hampden, was winner in the junior showmanship and Alma Pomeroy, Westfield, took the honors in the senior showmanship class.

Earle Harris, Hampden, was chairman of the show and Joseph Pendergast, field representative, made the announcements.

Following is a list of first place winners:

SENIOR AND GRAND CHAMPION FEMALE
Sunnydell King Lady, Wayne Fowles, Southampton.
JUNIOR CHAMPION FEMALE
Sunnydell Butterfat Tiny, Wayne Fowles.
BULL CLASS
1, Corona's Butterfat Ginger, The Hatheway Steane Corp., Southwick.
HEIFER CALF, UNDER 6 MONTHS
1, Sunnydell Butterfat Taffy, Elwyn Fowles, Southampton.
HEIFER CALF, 6 MONTHS AND UNDER 12
1, Sunnydell Butterfat Tiny, Wayne Fowles.
HEIFER, 1 YEAR AND UNDER 18 MONTHS
1, Valor's Bonita of Hardwick, Seth Pomeroy, Westfield.
HEIFER, 18 MONTHS AND UNDER 2 YEARS
1, Norseman's Polly of Bridgmont, Sidney A. Montague, Westhampton.
COW, 2 YEARS OLD
1, Sunnydell King Lady, Wayne Fowles.

4-H SHOW

SENIOR AND GRAND CHAMPION FEMALE
Sunnydell King Lady, Wayne Fowles.
JUNIOR CHAMPION FEMALE
Sunnydell Butterfat Tiny, Wayne Fowles.
BULL CLASS
1, Breezy Acres Frost King, Nancy Harris, Hampden.
HEIFER CALF, UNDER 6 MONTHS
1, Najuto Cindy, Judy LeTourneau, Southwick.
HEIFER CALF, 6 MONTHS AND UNDER 12
1, Sunnydell Butterfat Tiny, Wayne Fowles.
HEIFER, 1 YEAR AND UNDER 18 MONTHS
1, Valor's Bonita of Hardwick, Seth Pomeroy.
HEIFER, 18 MONTHS AND UNDER 2 YEARS
1, Cricket Creek Blue Charmaine, Joyce F. Tysz, Southwick.
COW, 2 YEARS OLD
1, Sunnydell King Lady, Wayne Fowles.
FITTING AND SHOWMANSHIP CLASS
1, Janice Buerean, Hampden. (Junior)
1, Alma Pomeroy, Westfield. (Senior)
JUDGING CONTEST WINNER
1, Nancy LeTourneau, Southwick.

Saginaw Valley, Mich., Parish Show

BY FLOYD L. GREENBURG

AN excellent ringside was present to witness Howard H. Colby, owner of Colby Dale Farms, Romeo, judge the Saginaw Valley Parish Show at Midland, Mich., on August 15. Over 20 breeders exhibited 67 head, of which 13 were bulls.

The 4-H boys and girls had their own show in the morning and joined the breeders' show in the afternoon. Francis Udell, Hemlock, exhibited the senior and grand champion of the junior show, Louwayne of Valley View, winner of the class for two-year-olds and over. He also received the grand champion trophy for the junior show. Susan Garner, Vassar, had the 4-H junior champion in her winning junior yearling entry.

Lloyd and Russell Buck, Freeland, with two blues, had the senior and grand champion bull, Curtiss Candy

Peter Pan, that topped a good aged bull class. Elmer F. Frahm and Sons, Frankenmuth, with three blues in the single classes and two in the groups, had the senior and grand champion female in a beautiful three-year-old, Elmwood Emory's Melba. Mr. Frahm and Sons became the first breeders to have won three times the special grand champion female trophy, awarded by the Board of Directors of the Saginaw Valley Guernsey Breeders' Association. They also turned another blue into a junior championship with their winning senior yearling bull, Elmwood Leader's Prince.

Edward Wright, with two blues in the single classes and two in the groups, took junior championship for females with his outstanding senior yearling heifer, Maple Grand's Maxim La Noce. Russell Buck, Freeland, and Walter and Roy Jackson, Caro, also took two blues, and Osbern Thurlow, Freeland, and Waldo Garner, Vassar, took one each.

Walter Jackson, president of the association, kept the show moving. He was assisted by Mrs. Osbern Thurlow, who clerked the show, and children of the Guernsey breeders who helped pass ribbons. Floyd L. Greenburg, representative of Golden Guernsey, Inc., announced the show.

Following is a list of first place winners:

SENIOR AND GRAND CHAMPION BULL
Curtiss Candy Peter Pan, Lloyd and Russell Buck, Freeland.
JUNIOR CHAMPION BULL
Elmwood Leader's Prince, Elmer F. Frahm and Sons, Frankenmuth.
SENIOR AND GRAND CHAMPION FEMALE
Elmwood Emory's Melba, Elmer F. Frahm and Sons.
JUNIOR CHAMPION FEMALE
Maple Grand's Maxim La Noce, Edward Wright, Saginaw.
BULL CALF, UNDER 1 YEAR
1, Faith's Lad of Maple View, Osbern Thurlow, Freeland.
BULL, 1 YEAR AND UNDER 18 MONTHS
1, Claw Acres Golden Star, Roy R. Jackson, Caro.
BULL, 18 MONTHS AND UNDER 2 YEARS
1, Elmwood Leader's Prince, Elmer F. Frahm and Sons.
BULL, 2 YEARS AND OVER
1, Curtiss Candy Peter Pan, Lloyd and Russell Buck.
HEIFER CALF, UNDER 1 YEAR
1, Elmwood's Pre Darlene, Elmer F. Frahm and Sons.
HEIFER, 1 YEAR AND UNDER 18 MONTHS
1, Entry, Waldo Garner, Vassar.
HEIFER, 18 MONTHS AND UNDER 2 YEARS
1, Maple Grand's Maxim La Noce, Edward Wright.
COW, 2 YEARS AND UNDER 3
1, Maple Grand Noble Diamond, Edward Wright.
COW, 3 YEARS AND UNDER 4
1, Elmwood's Emory's Melba, Elmer F. Frahm and Sons.
COW, 4 YEARS AND UNDER 5
1, Cesor Majesty Angela, Russell Buck.
COW, 5 YEARS AND OVER
1, Hickory Ridge C. Star, Roy R. Jackson.
GET OF SIRE
1, Entry, Edward Wright.
PRODUCE OF DAM
1, Elmer F. Frahm and Sons on produce of Elmwood Royal Cleopatra.
BEST UDDERED COW
1, Entry, Elmer F. Frahm and Sons.
THREE BEST FEMALES
Bred and Owned by Exhibitor
1, Entry, Edward Wright.

4-H SHOW

SENIOR AND GRAND CHAMPION FEMALE
Louwayne of Valley View, Francis Udell, Hemlock.
JUNIOR CHAMPION FEMALE
Entry, Susan Garner, Vassar.
HEIFER CALF, UNDER 6 MONTHS
1, Entry, Paul Gurney, Freeland.
HEIFER CALF, 6 MONTHS AND UNDER 12
1, Twin Elm Judy, Robert Howe, St. Charles.
HEIFER, 1 YEAR AND UNDER 18 MONTHS
1, Entry, Susan Garner.
HEIFER, 18 MONTHS AND UNDER 2 YEARS
1, Maple Grand's King Betty, Thomas Gillig, Reese.
COW, 2 YEARS AND OVER
1, Louwayne of Valley View, Francis Udell.

Midland Empire Fair

BY MRS. FRED GROSSKOP

Secretary Yellowstone Guernsey Cattle Club

THE largest Guernsey show to be held at the Midland Empire Fair, Billings, Mont., was paraded before Judge I. W. Slater, Extension Dairyman, University of Wyoming, Laramie. Most of the Guernsey breeders in the Billings area and the Meyer Farm, owned by Allen Meyer, West Fargo, N. Dak., made up the exhibitors. Mr. Slater placed the cattle in his usual pleasing manner, explaining each placing to the exhibitors.

Competition was keen throughout. Allen Meyers won senior and grand championship with his aged bull, Wey Acres Colonel's Sensation, and also the junior and reserve championship with a nice animal, Meyer's Farm Boy.

Senior and grand championship for females was won by Graysmarsh F. Mitzie, owned by Fred Grosskop, Billings. "Mitzie" was purchased by Mr. Grosskop at the 1954 Idaho State Sale from Graysmarsh Farm, Sequim, Washington.

In the heifer classes, junior championship was placed on Gross Acres Fame's Son Dixie, owned by Fred Grosskop. Other exhibitors who were close contenders included Bob McLaughlin, Clarence Walters and Alex Smith of Billings; David Wagner, Laurel, Otto Gabel and Daughter, Hardin, and R. E. Banderob, Worden.

Members of the Yellowstone Guernsey Cattle Club decorated the entire barn, and with the help of the Billings Dairy (GOLDEN GUERNSEY distributors in the Billings area), prepared a beautiful booth, displaying promotional material for both Guernsey milk and Guernsey cattle.

Following is a list of first place awards:

SENIOR AND GRAND CHAMPION BULL
Wey Acres Colonel's Sensation, Allen D. Meyer.
JUNIOR AND RESERVE CHAMPION BULL
Meyer's Farm Boy, Allen D. Meyer, West Fargo, N. Dak.
SENIOR AND GRAND CHAMPION FEMALE
Graysmarsh F. Mitzie, Fred Grosskop, Billings.
RESERVE CHAMPION FEMALE
Conqueror's Topsy, Fred Grosskop.
JUNIOR CHAMPION FEMALE
Gross Acres Fame's Son Dixie, Fred Grosskop.
BULL CALF, UNDER 6 MONTHS
1, Meyer Farm Leaders Valiant, Allen D. Meyer.
BULL CALF, 6 MONTHS AND UNDER 12
1, Meyer Farm Reward, Allen D. Meyer.
BULL, 1 YEAR AND UNDER 18 MONTHS
1, Meyer's Farm Boy, Allen D. Meyer.
BULL, 3 YEARS AND OVER
1, Wey Acres Colonel's Sensation, Allen D. Meyer.
HEIFER CALF, UNDER 6 MONTHS
1, Glenarrows Beauty, R. E. Banderob, Worden.
HEIFER CALF, 6 MONTHS AND UNDER 12
1, Gross Acres Fames Son Dixie, Fred Grosskop.

First prize get of Coldsprings BR Forcaster, shown by Fred Grosskop, Billings, Mont., at the Midland Empire Fair.

HEIFER, 1 YEAR AND UNDER 18 MONTHS
(Not in Milk)
1, Glenarrows Haven Pearl, R. E. Banderob.
HEIFER, 18 MONTHS AND UNDER 2 YEARS
(NOT IN MILK)
1, Meyer Farm Josephine, Allen D. Meyer.
COW, 2 YEARS AND UNDER 3
1, Meyer Farm Little Lady, Allen D. Meyer
COW, 3 YEARS AND UNDER 4
1, Graysmarsh F. Mitzie, Fred Grosskop.
COW, 4 YEARS AND UNDER 5
1, Winacres Bertita, Fred Grosskop.
COW, 5 YEARS AND OVER
1, Conqueror's Topsy, Fred Grosskop.
COW, ANY AGE, IN MILK, JUDGED ON UDDER ALONE
1, Graysmarsh F. Mitzie, Fred Grosskop.
JUNIOR GET OF SIRE
1, Allen D. Meyer on get of Wey Acres Colonel's Sensation.
SENIOR GET OF SIRE
1, Fred Grosskop on get of Coldsprings BR Forcaster.
PRODUCE OF DAM
1, Fred Grosskop on produce of Graysmarsh Maymay.
THREE BEST FEMALES
BRED AND OWNED BY EXHIBITOR
1, Entry, Allen D. Meyer.
DAIRY HERD
1, Entry, Fred Grosskop.

Champaign County, Ohio, Show

BY MAX L. DAWDY

THE fourth annual district show sponsored by the Champaign County, Ohio, G. B. A. was held the 9th of August at the Champaign County Fair, Urbana. Although the Champaign County G. B. A. is one of the younger local organizations in Ohio, in spirit, activity and enthusiasm it can be ranked with almost any in America. The entire organization consists of good, sound farmer-breeders, who have learned that with interest and cooperation they can accomplish almost any of their objectives. They already have established a reputation for notable activity. The 1955 show was truly an outstanding event. It was a night show, starting at 6:00 o'clock in the evening, and was of a caliber that exceeds many state fairs.

The judging tent was filled to capacity nearly the entire evening to watch Judge Elmer Salisbury, manager of Lauxmont Farms, Wrightsville, Pa., place the 155 head shown. He did a nice job of lining up the classes and giving reasons. Although the number shown was 21 head less than last year, the figure becomes more significant due to the fact that three of Central Ohio's larger herds were not exhibiting. All the cattle were from local neighboring herds with the Ka-Wa herd from Darke County, owned by Wayne Brewer, Union City, Ind., the only herd from any considerable distance. It was a magnificent example of participation in a project by local breeders.

Miss Sandra Scott, daughter of Mr. and Mrs. Emerson Scott, St. Paris, and a 4-H exhibitor, reigned as Queen of the show and did a professional job. She passed out the ribbons for each class as the exhibitors led their animals by her throne. An attractive program was available listing the entries of each class. It also contained 30 pages of advertising, in addition to a directory of all the 4-H and FFA members in the county. Seven beautiful silver trophies were on display and awarded during the evening.

The bull classes, typical of all current shows, were light, with the bull calf class of 12 head the largest. This class was won by Autocrat Honor King, a dairylike clean-cut November calf owned by Dale C. Jump and Sons, Kenton. The junior champion bull, Gra-Bill's Foremost Endeavor, came out of the senior yearling class, and won for his owners, Jack C. Foust and James Hayes, Urbana, the trophy awarded by the Wallace Tractor Company, Urbana. Jack C. Foust also had the senior and grand champion bull in Ladies Cavalier and won the trophy awarded by James Burgel and Sons, Urbana.

In each of the junior female classes there were from 22 to 24 head. George B. Givens, Urbana, topped the senior heifer calf class with Merry Meadows Margaret, a sharp, stretchy October calf. The dairy character and scale of this calf was outstanding, and she was made junior champion of the open show and grand champion over the animals shown by junior exhibitors. Mr. Givens received a beautiful junior championship trophy awarded by the Nau Grain Company.

There were many outstanding individuals in the milking classes. Wayne Brewer had the senior and grand champion in Welcome In Favor Angeline, a four-year-old, recently fresh, that was carrying an excellent udder and showing tremendous strength and balance. "Angeline" was also the winner of the best uddered class and won two trophies for Mr. Brewer, the grand championship trophy furnished by the Willman Furniture Company, Urbana, and the best uddered cow trophy supplied by the Mingo Machine and Implement Company, Urbana.

The two-year-old class was won by Mayflower H. Margaret, shown by Jack C. Foust. This promising two-year-old was made reserve grand champion and won for her owner the Ohio G. B. A. banner for the best female bred and owned by exhibitor.

The Champaign County Show has two classes for junior exhibitors, one for best female, not in milk, and a second class for best female, two years old and over. Twenty-four animals were shown in the first class and to demonstrate the importance of junior breeders in Champaign County the line-up included in first place the first prize senior heifer calf and junior champion of the open show, Merry Meadows Margaret, shown by Bill Givens. The second class was won by the first prize three-year-old, Braunsdale Edith May, shown by Harold Paxon and Son. Bill Givens, with his senior heifer calf and junior champion, was successful in winning the beautiful trophy awarded by the Ohio Grain Company, Milford Center, for the best female shown by a junior exhibitor.

Jack Foust took four of the blue ribbons in the six group classes. He had first in the produce of dam class with a pair out of Mayflower's Forgiveness; a first senior get of sire by Woodacres Royal Honor, and a blue in both the young herd and dairy herd classes. Dale C. Jump and Sons, Kenton, were successful in winning a blue in the junior get of sire class on Kingendale Levity's Honor, while the class for best three females, bred by exhibitor, was won by J. H. Ayars and Sons, Mechanicsburg.

Following is a list of first place winners:

SENIOR AND GRAND CHAMPION BULL
Ladies Cavalier, Jack C. Foust, Urbana.
JUNIOR CHAMPION BULL
Gra-Bill's Foremost Endeavor, Jack C. Foust and James Hayes, Urbana.
SENIOR AND GRAND CHAMPION FEMALE
Welcome In Favor Angeline, Wayne Brewer, Union City, Ind.
RESERVE GRAND CHAMPION FEMALE
Mayflower H. Margaret, Jack C. Foust.
JUNIOR CHAMPION FEMALE
Merry Meadows Margaret, George B. Givens, Urbana.
BULL CALF, UNDER 1 YEAR
1, Autocrat Honor King, Dale C. Jump and Sons, Kenton.
BULL, 1 YEAR AND UNDER 18 MONTHS
1, Shawnee Golden Brave, Glenn O. Outland and Son, Huntsville.
BULL, 18 MONTHS AND UNDER 2 YEARS
1, Gra-Bill's Foremost Endeavor, Jack C. Foust and James Hayes.
BULL, 2 YEARS AND OVER
1, Ladies Cavalier, Jack C. Foust.
HEIFER CALF, UNDER 6 MONTHS
1, Luse's Tenia, Robert Mahan, St. Paris.
HEIFER CALF, 6 MONTHS AND UNDER 12
1, Merry Meadows Margaret, George B. Givens.
HEIFER, 1 YEAR AND UNDER 18 MONTHS
1, Guern-Du Levity Heloise, Dale C. Jump and Sons.
HEIFER, 18 MONTHS AND UNDER 2 YEARS
(Not in Milk)
1, Mayflower's H. Marta, Jack C. Foust.
COW, 2 YEARS AND UNDER 3
1, Mayflower H. Margaret, Jack C. Foust.
COW, 3 YEARS AND UNDER 4
1, Braunsdale Edith May, Howard Paxon and Son, Fairborn.
COW, 4 YEARS AND UNDER 5
1, Welcome In Favor Angeline, Wayne Brewer.
COW, 5 YEARS AND OVER
1, Fairview's Empress, Harold Oelker and Sons, Urbana.

JUNIOR GET OF SIRE
1, Dale C. Jump and Sons on get of Kingendale Levity's Honor.
SENIOR GET OF SIRE
1, Jack C. Foust on get of Woodacres Royal Honor.
PRODUCE OF DAM
1, Jack C. Foust on produce of Mayflower's Forgiveness.
BEST UDDERED COW
1, Welcome In Favor Angeline, Wayne Brewer.
DAIRY HERD
1, Jack C. Foust.
YOUNG HERD
1, Jack C. Foust.
THREE BEST FEMALES
1, J. H. Ayars and Sons, Mechanicsburg.
BEST FEMALE, NOT IN MILK, SHOWN BY JUNIOR EXHIBITOR
1, Merry Meadows Margaret, Billy Givens, Urbana.
BEST FEMALE, 2 YEARS AND OVER, SHOWN BY JUNIOR EXHIBITOR
1, Braunsdale Edith May, Harold Paxon.

Northwestern Michigan Parish Show

BY FLOYD L. GREENBURG

THE Northwestern Michigan Parish Show at Big Rapids on August 18 was judged by Harold Dancer, Cowham Farm, Jackson. There was a bountiful picnic lunch at noon, complete with milk and ice cream. The committee in charge did a fine job, but since there was a confliction of show dates with The Dairyland Show and Picnic at Carson City, the number of entries was much under last year's show. However, the 31 head shown by breeders and 4-H members had quality, plus many close placings, that held the ringside of some 50 persons.

In connection with the show there was a Guernsey 4-H judging contest. The following, in the order named, were the winners: Robert Dennis, Charles Duddles, Kay Dennis, Bethel Luce, and Myrna Dennis, all of Lake City, and Charles Finstrom of Cadillac.

A fine booklet had been prepared by the association's secretary, Orville Miller, which gave all the details about the show, plus the premiums and an entry blank. These had been mailed to all breeders prior to the show.

Following is a list of first place winners:

JUNIOR AND GRAND CHAMPION BULL
Spruce Manor Trudy Lad, Ed Westenfelder, Fremont.
SENIOR CHAMPION BULL
Lyrene's Peggy Challenger, Orville Miller, Morley.
SENIOR AND GRAND CHAMPION FEMALE
Homeward Gordon's Goldie, Joe E. Patterson and Sons, Reed City.
JUNIOR CHAMPION FEMALE
Rader's Aristocrat Noreen, Herman Rader, Howard City.
BULL CALF, UNDER 1 YEAR
1, Spruce Manor Vickie's Lad, Ed Westenfelder.
BULL, 1 YEAR AND UNDER 18 MONTHS
1, Spruce Manor Trudy Lad, Ed Westenfelder.
BULL, 2 YEARS AND OVER
1, Lyrene's Peggy's Challenger, Orville Miller.
HEIFER CALF, UNDER 6 MONTHS
1, Entry, Henry Huisjen, Fremont.
HEIFER CALF, 6 MONTHS AND UNDER 12
1, Springdale Don's Melba, Carl Schwass and Son, Scottville.
HEIFER, 1 YEAR AND UNDER 18 MONTHS
1, Gypsy Tess, Ed Westenfelder.
HEIFER, 18 MONTHS AND UNDER 2 YEARS
1, Rader's Aristocrat Noreen, Herman Rader.
COW, 2 YEARS AND UNDER 3
1, Rader's Maxim's Rachel, Herman Rader.
COW, 3 YEARS AND UNDER 4
1, Wandamere Dan's Pride, Ed Westenfelder.
COW, 4 YEARS AND OVER
1, Homeward Gordon's Goldie, Joe E. Patterson and Sons.
BEST UDDERED
1, Rader's Excaliber Ruth, Herman Rader.
GET OF SIRE
1, Ed Westenfelder on get of Fireside Challenger's Lad.
PRODUCE OF DAM
1, Ed Westenfelder on produce of Spruce Manor Royal Myra.
PRODUCTION
1, Dorothy's Actress of Miller Farm, Orville Miller.

Northwestern Illinois Parish Show

BY CHARLES E. VANDERHEYDEN

THE Northwestern Illinois G. B. A., Illinois District 1, held their parish show at the Stockton Dairy Day on July 14. This year's show had the largest number of entries of any previous year with 62 head being shown. The classes were placed by Maurice Core, of Kingston and Associates, Cary. He did an excellent job, giving reasons on each class.

The blue ribbons were well distributed between Ray Lee Heidenreich, Woodbine, Vanderheyden and Walker, Stockton, and Pinehurst Farms, Inc., Rockford, with one going to Harlan E. Reusch, Hazy Hills Farm, Elizabeth.

The grand champion bull, a junior yearling, Meadow Lane Noble Janus, was shown by Vanderheyden and Walker. Heidenreich Brothers had the senior and grand champion female in their first place aged cow, Janet's Cruiser's Beauty. Lawnview Proud Royal Belle, the winning senior calf owned by Vanderheyden and Walker, was made junior champion female.

In the group classes, Pinehurst Farms, Inc., won the senior get of sire and also the produce of dam.

In the breeder's herd, which consisted of five animals bred and owned by one exhibitor, Heidenreich Brothers had the winning group and received the Breeder's Trophy. Pinehurst Farms also won the dairy herd class, while the trophy for the winning junior get of sire went to Vanderheyden and Walker.

Richard Reusch, son of Mr. and Mrs. Harlan Reusch, showed the grand champion 4-H animal, Elmwood Gilda. In addition to the grand champion ribbon, Richard also received a cash prize of $10 and was awarded a pen and pencil set by The American Guernsey Cattle Club as winner of the showmanship and fitting contest for juniors.

Following is a list of first place winners:

GRAND CHAMPION BULL
Meadow Lane Noble Janus, Vanderheyden and Walker, Stockton.
SENIOR AND GRAND CHAMPION FEMALE
Janet's Cruiser's Beauty, Heidenreich Brothers, Woodbine.
JUNIOR CHAMPION FEMALE
Lawnview Proud Royal Belle, Vanderheyden and Walker.
BULL CALF, UNDER 6 MONTHS
1, Entry, Harlen E. Reusch, Elizabeth.
BULL CALF, 6 MONTHS AND UNDER 12
1, Glendale's Chum, Ray Lee Heidenreich, Woodbine.
BULL, 1 YEAR AND UNDER 18 MONTHS
1, Meadow Lane Noble Janus, Vanderheyden and Walker.
HEIFER CALF, UNDER 6 MONTHS
1, Ellen's Steadfast Sue, Heidenreich Brothers.
HEIFER CALF, 6 MONTHS AND UNDER 12
1, Lawnview Proud Royal Belle, Vanderheyden and Walker.
HEIFER, 1 YEAR AND UNDER 18 MONTHS
1, Glendale's Joan, Ray Lee Heidenreich, Woodbine.
HEIFER, 18 MONTHS AND UNDER 2 YEARS
1, Pinehurst Dude's Starlet, Pinehurst Farms, Inc., Rockford.
COW, 2 YEARS OLD, NOT IN MILK
1, Beauty Steadfast Lily, Heidenreich Brothers.
COW, 2 YEARS AND UNDER 3
1, Pinehurst Earl's Alice, Pinehurst Farms, Inc.
COW, 3 YEARS AND UNDER 4
1, Glendale's Steadfast Miriam, Ray Lee Heidenreich.
COW, 4 YEARS AND UNDER 5
1, Lawnview Colonel's Annabel, Vanderheyden and Walker.
COW, 5 YEARS AND OVER
1, Janet's Cruiser's Beauty, Heidenreich Brothers.
JUNIOR GET OF SIRE
1, Vanderheyden and Walker on get of Curtiss Candy Proud Royal.
SENIOR GET OF SIRE
1, Pinehurst Farms, Inc., on get of Llanfair Count's Earl.
PRODUCE OF DAM
1, Pinehurst Farms, Inc., on produce of St. Alban's Glamour Alta.
BREEDERS HERD
1, Heidenreich Brothers.
DAIRY HERD
1, Pinehurst Farms, Inc.
4-H GRAND CHAMPION
Elmwood Gilda, Richard Reusch, Elizabeth.

Central Jersey Parish Show

BY LOUIS GRUNINGER

THE third annual Central Jersey Parish Show was held on August 27 at the New Jersey State Fairgrounds in Trenton. Dr. John W. Bartlett, Director of the Dairy Department at Rutgers University, was the official judge, and had 28 head of top quality animals paraded before him.

The senior and grand champion fe-

male was Glengeran Leader's Blue Ribbon, and the senior and grand champion bull was Mulhocaway Beauty Butterfat, both owned by L. B. Wescott, Mulhocaway Farm, Clinton. The junior champion female, Woodacres Cavalier's Bonny, and the junior champion bull, Woodacres Fides Leader, were both owned by Atherton W. Hobler, Woodacres Farm, Princeton.

William M. Nulton, Jr., and Louis Gruninger, field secretaries of the New Jersey G. B. A., were superintendents of the show.

Following is a list of the first place winners:

SENIOR AND GRAND CHAMPION BULL
Mulhocaway Beauty Butterfat, L. B. Wescott, Clinton.

JUNIOR AND RESERVE CHAMPION BULL
Woodacres Fides Leader, Atherton W. Hobler, Princeton.

SENIOR AND GRAND CHAMPION FEMALE
Glengeran's Leader's Blue Ribbon, L. B. Wescott.

RESERVE CHAMPION FEMALE
Woodacres Honor Lydia, Atherton W. Hobler.

JUNIOR CHAMPION FEMALE
Woodacres Cavalier's Bonny, Atherton W. Hobler.

BULL CALF, UNDER 6 MONTHS
1, Ideal's Whizmum, Jacob Tanis, Augusta.

BULL CALF, 6 MONTHS AND UNDER 12
1, Woodacres Fore Perfection, Atherton W. Hobler.

BULL, 1 YEAR AND UNDER 18 MONTHS
1, Woodacres Fides Leader, Atherton W. Hobler.

BULL, 2 YEARS AND UNDER 3
1, Woodacres Favorite Leader, Atherton W. Hobler.

BULL, 3 YEARS OLD
1, Mulhocaway Beauty Butterfat, L. B. Wescott.

HEIFER CALF, UNDER 6 MONTHS
1, Ideal's Whittier's Roberta, Jacob Tanis.

HEIFER CALF, 6 MONTHS AND UNDER 12
1, Woodacres Cavalier's Bonny, Atherton W. Hobler.

HEIFER, 1 YEAR AND UNDER 18 MONTHS
1, Mulhocaway Lovely Sprite, L. B. Wescott.

HEIFER, 18 MONTHS AND UNDER 2 YEARS
1, Woodacres Leader's Marcella, Atherton W. Hobler.

COW, 2 YEARS AND UNDER 3
1, Woodacres Honor Ailwyn, Atherton W. Hobler.

COW, 3 YEARS AND UNDER 4
1, Woodacres Princess Mona, Atherton W. Hobler.

COW, 4 YEARS AND UNDER 5
1, Woodacres Honor Lydia, Atherton W. Hobler.

COW, 5 YEARS AND OVER
1, Glengeran's Leader's Blue Ribbon, L. B. Wescott.

JUNIOR GET OF SIRE
1, L. B. Wescott on get of Mulhocaway Butterfat Adonis.

SENIOR GET OF SIRE
1, Atherton W. Hobler on get of Fairlawn Actor's Leader.

PRODUCE OF DAM
1, L. B. Wescott on produce of Mulhocaway Butterfat Arum.

DAIRY HERD
1, Entry, Atherton W. Hobler.

Tri-County, Ohio, Show

BY H. E. DENLINGER

THE Tri-County, Ohio, Guernsey Cattle Show, including Van Wert, Darke, and Mercer Counties, is probably one of the top Guernsey shows held in the state thus far this year. Approximately 140 head paraded before Judge Albert Kessler at the Mercer County Fairgrounds on August 16. The exhibitors had done an excellent job of fitting and showing their cattle, and quality rather than numbers reigned throughout the day. This is another sample of three adjoining counties working successfully together in putting on an outstanding show at a county fair.

The senior and grand champion female, Welcome In Favor Angeline, was shown by Wayne Brewer. The junior champion female, North Springs K. Darline, was shown by Mendale Farm, Celina, and the senior and grand champion bull, Coronal Glamour Boy, was shown by Herman Stocksdale, Union City, Indiana. The junior champion bull, Hildiemaid Danny Boy B, was shown by Paul Beldon, Van Wert. The senior calf class of bulls was one of the outstanding classes in the show, and Mr. Kessler commented very favorably on this young class of bulls.

The Show Committee included Carl Fortkamp, Meredith Piper, and Herman Hoying. Officers of the local Van Wert County G. B. A. are: President, Wilton Dicke; vice-president, Lester Miller, and secretary-treasurer, Howard Frahm. All of the committees and breeders worked hard and executed a very successful show.

Following is a list of first place winners:

SENIOR AND GRAND CHAMPION BULL
Coronal Glamour Boy, Herman Stocksdale, Union City, Ind.

JUNIOR CHAMPION BULL
Hildiemaid Danny Boy B, Paul Beldon, Van Wert.

SENIOR AND GRAND CHAMPION FEMALE
Welcome In Favor Angeline, Wayne Brewer, Union City, Ind.

JUNIOR CHAMPION FEMALE
North Springs K. Darline, Mendale Farm, Celina.

BULL CALF, 6 MONTHS AND UNDER 12
1, Hildiemaid Danny Boy B, Paul Beldon.

BULL, 1 YEAR AND UNDER 18 MONTHS
1, Mississinewa Farms Noble, Herman Stocksdale.

BULL, 18 MONTHS AND UNDER 2 YEARS
1, Franchester Hornet's Deacon, Homer Frahm, Celina.

BULL, 2 YEARS AND UNDER 3
1, Hildiemaid's Governor, Paul Beldon.

BULL, 3 YEARS AND OVER
1, Coronal Glamour Boy, Herman Stocksdale.

HEIFER CALF, UNDER 6 MONTHS
1, Hildiemaid Master's Queen B., Paul Beldon.

HEIFER CALF, 6 MONTHS AND UNDER 12
1, Mississinewa Farm June, Herman Stocksdale.

HEIFER, 1 YEAR AND UNDER 18 MONTHS
1, Guern-Du Levity Heloise, Dale C. Jump, Kenton.

HEIFER, 18 MONTHS AND UNDER 2 YEARS
1, North Springs K. Darline, Mendale Farm.

COW, 2 YEARS AND UNDER 3
1, Ka-Wa Dublins Lois, Wayne Brewer.

COW, 3 YEARS AND UNDER 4
1, Loch Lomond Radiant Ethel, Herman Stocksdale.

COW, 4 YEARS AND OVER
1, Welcome In Favor Angeline, Wayne Brewer.

GET OF SIRE
1, Entry, Herman Stocksdale.

PRODUCE OF DAM
1, Entry, Mendale Farm.

JUNIOR HERD
1, Entry, Herman Stocksdale.

SENIOR HERD
1, Entry, Homer Frahm.

PREMIER BREEDER
Herman Stocksdale

Mid-State Indiana Parish Show

BY M. L. DAWDY

THE Mid-State Indiana G. B. A., District 6 of the state organization, held a parish show at the Marion County Fairgrounds, New Bethel, on August 12. The show has traditionally become a night show and attracts a capacity crowd. For the second year the placings were made by Dr. John L. McKitrick, Dublin, Ohio, who started at 6:00 p. m., and had the 80 head shown and placed by 9:30 o'clock. Judge McKitrick kept each ring moving in good time, yet he was thorough and did an especially nice job of discussing each class. His good, practical discussions added confidence to his line-up.

The bull show was light, numbering 14 head, with the bull calf class of eight the largest and topped by Maple Drive Royal King, shown by Mr. and Mrs. Stacey Cox and Daughters, Zionsville. Only one class for yearling bulls was included, and that was won by Seale's K. Arthur, the entry of Lynn Miller, Thorntown. The class of bulls, two years and over, was won by Henslee Farms D. Byron, that was selected as grand champion, the entry of Emerson J. Mithoefer and Daughters, Indianapolis.

The female classes presented many good animals, and quality went well down the line. The three junior females led out for junior championship made an outstanding class in size, stretch and dairy character. Mithoefer's Kitty K., a calf with excellent stretch, dairy character and promise, shown by Emerson J. Mithoefer and Daughters, had topped the class of 17 heifer calves and was Judge McKitrick's selection for junior champion over Kerr Hill F. Beauty, from Harold Houser and Sons, Mooreland, the winning junior yearling, and Normandy Samantha, the winning senior yearling entry of Larry Tate, New Augusta.

At the same show a year ago Judge McKitrick had been impressed by a

senior yearling entry from Fuller Farms, Shelbyville, and made her grand champion. This year the same heifer, Fuller Farms Peerless Onita, came back as a two-year-old to verify his judgment and, carrying a beautiful udder, tremendous size and scale, and much promise, was again senior and grand champion as she had been at the District 5 parish show at Lafayette a week earlier. Fuller Farms received the White Lick Farms Trophy, awarded by Erwin K. Wetzel, for the best female bred by exhibitor, and also a model cow, awarded by President Kenneth Tate for the Mid-State Association, to the best two-year-old.

August Mearling, New Palestine, had a good uddered three-year-old, Nassau's Dolly of Elmwood, that gave her the top place advantage over Kerr Hill I. Lilly from the Harold Houser herd. In the aged cow class, Fuller Farms took their second blue with Fuller Farms K. Judith, that had won at many county and district shows. Fuller Farms were also successful in collecting the blue in the get of sire class with a group by McDonald Farms Fore Peerless, that included the grand champion two-year-old. Carl and Jerry Jarrett teamed up with their second and third prize aged cows out of Normandy Patricia to win the produce of dam.

The previous night, 13-year-old Marcia Mithoefer, a daughter of Mr. and Mrs. Emerson Mithoefer, won the junior showmanship contest with her junior champion, Mithoefer's Kitty K.

Following is a list of first place winners:

GRAND CHAMPION BULL
Henslee Farm D. Byron, Emerson J. Mithoefer and Daughters, Indianapolis.
SENIOR AND GRAND CHAMPION FEMALE
Fuller Farms Peerless Onita, Fuller Farms, Shelbyville.
JUNIOR CHAMPION FEMALE
Mithoefer's Kitty K., Emerson J. Mithoefer and Daughters.
BULL CALF, UNDER 1 YEAR
1, Maple Drive Royal King, Mr. and Mrs. Stacey Cox and Daughters, Zionsville.
BULL, 1 YEAR AND UNDER 2
1, Seale's K. Arthur, Lynn Miller, Thorntown.
BULL, 2 YEARS AND OVER
1, Henslee Farm D. Byron, Emerson J. Mithoefer and Daughters.
HEIFER CALF, UNDER 1 YEAR
1, Mithoefer's Kitty K., Emerson J. Mithoefer and Daughters.
HEIFER, 1 YEAR AND UNDER 18 MONTHS
1, Kerr Hill F. Beauty, Harold Houser and Sons, Mooresville.
HEIFER, 18 MONTHS AND UNDER 2 YEARS
1, Normandy Samantha, Larry Tate, New Augusta.
COW, 2 YEARS AND UNDER 3
1, Fuller Farms Peerless Onita, Fuller Farms, Shelbyville.
COW, 3 YEARS AND UNDER 5
1, Nassau's Dolly of Elmwood, August Mearling, New Palestine.
COW, 5 YEARS AND OVER
1, Fuller Farms K. Judith, Fuller Farms.
GET OF SIRE
1, Fuller Farms on get of McDonald Farms Fore Peerless.
PRODUCE OF DAM
1, Carl and Jerry Jarrett, New Augusta, on produce of Normandy Patricia.

Southwestern Michigan Parish Show

BY M. L. DAWDY

THE Southwestern Michigan District Guernsey show was held August 8 at the Cass County Fairgrounds, Cassopolis. The light entry, with only 46 head shown, was placed by Louis Webb, Calhoun County Agricultural Agent, who did a thorough and serious job.

The outstanding class was the aged cow class in which the first, second and fourth place cows each had records of over 12,000 lbs. milk and 694 lbs. fat on twice daily milking. Meadow Lane Katie, fourth place fat National class leader with 15669—854—Sr4—HIR—365—2x, and with a 72-pound per day average for the first 93 days of her current record, and recently classified Excellent, topped the class and was made senior and grand champion for her owner, Edward Healey, Niles. Blossomland Judy, shown by Benj. F. Nye, St. Joseph, second prize aged cow, was reserve senior and grand champion. The third place cow, Nearbrook's Prince Lady, shown by Lambert Brothers, Three Oaks, also had over 500 lbs. fat, and Sagamore Mabel, in fourth place, with a recent fifth place class leading record of 12337—731—Jr4—HIR—365C—2x, was shown by Russell Wright, Galien. Neladene Ward, Dowagiac, had the junior champion female, Jewel's Joy of Old Trail, her winning senior heifer calf.

Judge Webb found his senior and grand champion bull in Dolly's Domost, shown by Hollis Vanderkolk, Dorr. This bull, now nine years old, is well balanced and exceptionally good on feet and legs. The junior and reserve grand champion was Riverbrook Hudson, the yearling entry of Edward Healey.

Edward Healy took four of the blues and two reds; Ben Nye took one blue and one red, while one blue each went to Stanley Nye, Hollis Vanderkolk, William Kechkaylo, Jean Wright, Lee Young, F. W. Bruce and Family, Judy Caniff, and Neladene Ward. Red ribbons went to Edward Pianowski, Edwardsburg, Lambert Brothers, and Rex Smith, Galien, with two each, and Fax Toney, Eau Claire, with one.

In a judging contest for 4-H and FFA contestants, preceding the show, William Cunningham, Niles, was top judge, with Judy Caniff and Donna Bruce, Berrien Center, second and third, respectively.

Following is a list of first place winners:

SENIOR AND GRAND CHAMPION BULL
Dolly's Domost, Hollis Vanderkolk, Dorr.
JUNIOR AND RESERVE CHAMPION BULL
Riverbrook Hudson, Edward Healey, Niles.
SENIOR AND GRAND CHAMPION FEMALE
Meadow Lane Katie, Edward Healey.
RESERVE SENIOR AND GRAND CHAMPION FEMALE
Blossomland Judy, Benj. F. Nye, St. Joseph.
JUNIOR CHAMPION FEMALE
Jewel's Joy of Old Trail, Neladene Ward, Dowagiac.
BULL CALF, 6 MONTHS AND UNDER 12
1, Swanacres Noble Crusader, William Kechkaylo, Dowagiac.
YEARLING BULL
1, Riverbrook Hudson, Edward Healey.
AGED BULL
1, Dolly's Domost, Hollis Vanderkolk.
HEIFER CALF, UNDER 6 MONTHS
1, Blossomland J. Bonnie, Stanley Nye, St. Joseph.
HEIFER CALF, 6 MONTHS AND UNDER 12
1, Jewel's Joy of Old Trail, Neladene Ward.
HEIFER, 1 YEAR AND UNDER 18 MONTHS
1, Entry, Judy Caniff, Dowagiac.
HEIFER, 18 MONTHS AND UNDER 2 YEARS
1, Hillview Sandra, Lowell Bruce, Berrien Center.
COW, 2 YEARS OLD, NOT IN MILK
1, Riverbrook Karen, Edward Healey.
COW, 2 YEARS OLD, IN MILK
1, Lela of Bonnie View, Lee Young, Dowagiac.
COW, 3 YEARS AND UNDER 4
1, Gertrude of Pen Yan, Benj. F. Nye.
COW, 4 YEARS AND UNDER 5
1, Sagamore Callista, Jean Wright, Galien.
COW, 5 YEARS AND OVER
1, Meadow Lane Katie, Edward Healey.
PRODUCE OF DAM
1, Edward Healey on produce of Meadow Lane Katie.

Southwestern Ohio Parish Show

BY M. L. DAWDY

THE Southwestern Ohio Parish Show was held at the Clinton County Fair, Wilmington, on August 10, and the 65 head shown were placed by Paul Jackson, Wilmington. Clare Ames and Son, New Vienna, showed the senior and grand champion female with their first place three-year-old, Soloman's Fancy Queen, that also won the Ohio G. B. A. trophy for the best female bred by exhibitor. The junior champion female was shown by Julius Foxbower, Wilmington, and was the first place senior yearling, Welcome In Clara's Lustre. In addition, Mr. Foxbower took 10 other blues.

The grand champion bull was Millcreek's Golden King, shown by H. E. Peck and Sons, Buckville, while Mel-O-Mark Master Max, shown by Darrel Pidgeon, Wilmington, and William Ostermeier, Midland, the first place bull calf, was made junior champion.

The winning two-year-old, Kildere Jill, owned by Roger Hackney, Wil-

mington, was grand champion of the 4-H show, that was placed by Ralph Porterfield, Ohio State University.

Following is a list of first place winners:

SENIOR AND GRAND CHAMPION BULL
Millcreek's Golden King, H. E. Peck and Sons, Buckville.
JUNIOR CHAMPION BULL
Mel-O-Mark Master Max, Darrel Pidgeon, Wilmington, and William Ostermeier, Midland.
SENIOR AND GRAND CHAMPION FEMALE
Soloman's Fancy Queen, Clare Ames and Son, New Vienna.
JUNIOR CHAMPION FEMALE
Welcome In Clara's Lustre, Julius Foxbower, Wilmington.
BULL CALF
1, Mel-O-Mark Master Max, Darrel Pidgeon and William Ostermeier.
BULL, 18 MONTHS AND UNDER 2 YEARS
1, Jul-Mar-Supreme, Julius Foxbower.
BULL, 2 YEARS AND UNDER 3
1, Jul-Mar-Prince, Julius Foxbower.
BULL, 3 YEARS AND OVER
1, Millcreek's Golden King, H. E. Peck and Sons.
HEIFER CALF, UNDER 6 MONTHS
1, Jul-Mar-Orpha, Julius Foxbower.
HEIFER CALF, 6 MONTHS AND UNDER 12
1, Jul-Mar-Clarissa, Julius Foxbower.
HEIFER, 1 YEAR AND UNDER 18 MONTHS
1, Marshland Majestic Caper, Clyde Marsh and Son, Middletown.
HEIFER, 18 MONTHS AND UNDER 2 YEARS
1, Welcome In Clara's Lustre, Julius Foxbower.
COW, 2 YEARS AND UNDER 3
1, Kildere Jill, Roger Hackney, Wilmington.
COW, 3 YEARS AND UNDER 4
1, Soloman's Fancy Queen, Clare Ames and Son.
COW, 4 YEARS AND OVER
1, Jul-Mar-Patricia, Julius Foxbower.
GET OF SIRE
1, Julius Foxbower on get of Welcome In L. Sovereign.
PRODUCE OF DAM
1, Julius Foxbower on produce of Welcome In McLindy.
BEST UDDERED COW
1, Jul-Mar-Sandra, Julius Foxbower.
PRODUCTION CLASS
1, Jul-Mar-Sandra, Julius Foxbower.
BREEDERS' YOUNG HERD
1, Entry, Clyde Marsh and Son.
4-H GRAND CHAMPION
Kildere Jill, Roger Hackney.

Holmes County, Ohio, Junior Fair

BY H. E. DENLINGER

APPROXIMATELY 35 head of Guernseys were shown in the annual Holmes County Junior Fair held at Millersburg, Ohio, on August 19. Wade Wehr, president of the Ohio G.B.A., was the official judge. This has become one of the outstanding junior shows in northeastern Ohio due to the efforts and hard work of the local committee.

The senior and grand champion female, Fairview McKnight's Honey, was shown by David Bower, son of Mr. and Mrs. John Bower of Glenmont. The beautiful junior champion female was shown by Arthur Fetter, son of Mr. and Mrs. Russell Fetter, Big Prairie. These two young men competed with one another throughout the show for top placings. However, in the all-breed Fitting and Showmanship Contest, David Bower could not be shown down by anyone on the beautiful daughter of Welcome In McKnight. He did an excellent job throughout the showmanship contest, in which some 25 animals were entered.

Much credit should go to Mr. and Mrs. Floyd Wachtel, dairy leaders of the Nashville Jolly Farmers 4-H Club, and they are to be congratulated upon the fine work they have done throughout the year.

Following is a list of first place winners:

GRAND CHAMPION FEMALE
Fairview McKnights Honey, David Bower, Glenmont.
JUNIOR CHAMPION FEMALE
Locust Hill Jewell's Jalna, Arthur Fetter, Big Prairie.
HEIFER CALF, UNDER 6 MONTHS
1, Locust Hill Jewell's Jalna, Arthur Fetter.
HEIFER CALF, 6 MONTHS AND UNDER 12
1, Locust Hill Delights Donna, Arthur Fetter.
HEIFER, 1 YEAR AND UNDER 18 MONTHS
1, Oberland Handy Patience, William Wachtel, Big Prairie.
HEIFER, 18 MONTHS AND UNDER 2 YEARS
1, Fairview Summit's Dorene, David Bower.
COW, 2 YEARS OLD
1, Woodlark Levity Peony, Arthur Fetter.
COW, 2 YEARS AND OVER
1, Fairview McKnights Honey, David Bower.

New Jersey State 4-H Show

BY LOUIS GRUNINGER

THE annual New Jersey State 4-H Dairy Show was held on September 1 at the Flemington Fair, Flemington. Over 300 animals, representing the five major dairy breeds, were entered in this great show. Nearly 90 Guernseys made it one of the largest 4-H Guernsey shows in recent years. Not only had the quantity of Guernseys been increased, but the quality of the Guernseys was exceptionally gratifying. This is evidenced by the fact that nearly 30 of the animals exhibited were classified Very Good. The official judge, Joseph E. Adams, Wilgorlan Farms, Titusville, did an exceptionally fine job of placing the animals and giving his reasons. He spoke with every youngster as they left the ring and told them why their animal had placed as it did.

L. B. Wescott, Clinton, N. J. congratulating Robert Yetter, Newton, N. J., winner of calf given by Mr. and Mrs. Wescott for work in fitting and showmanship, with Mulhocaway Butterfat Fashion, first purebred Robert purchased for 4-H work from Mr. Wescott.

Many special awards were presented to the youngsters for their showing and fitting achievements. The New Jersey G. B. A. awards were presented by Lloyd B. Wescott, vice-president and treasurer, and William M. Nulton, Jr., and Louis Gruninger, field secretaries. Mr. Wescott also gives a special award each year for the 4-H Guernsey Club member having the best fitting and showing record, plus the best score for record book. Last year, Roland Wardell, Neptune, was the fortunate winner, and the heifer, Mulhocaway Beauty Norma, was the junior champion of this year's show. Robert Yetter, Newton, was the winner this year.

Senior and grand champion honors went to Ludlow Caroline's Marie, owned by Amy Craig of Asbury. "Marie" showed good dairy qualities and was a home-bred animal. Amy's father, Richard Craig, was a 4-H member in his younger days, and now has a very fine herd of purebred Guernseys producing GOLDEN GUERNSEY Milk.

Sincere congratulations are extended to all the youngsters who participated in this show and the 4-H Club agents and leaders who helped make it a great success.

Following is a list of first place winners:

SENIOR AND GRAND CHAMPION FEMALE
Ludlow Caroline's Marie, Amy Craig, Asbury.
JUNIOR AND RESERVE CHAMPION FEMALE
Mulhocaway Beauty Norma, Roland Wardell, Neptune.

William M. Lauderdale, Lambertville, N. J., presenting Patsy Winner, Moorestown, N. J., with $25.00 Savings Bond given by Lambertville National Bank for best fitted animal, all breeds, at State 4-H Show, and Steadfast Laurel, best fitted in over 300 head entered.

HEIFER CALF, UNDER 6 MONTHS

1, Ladina Valley Buttercup, Joseph Tyskaty, Long Valley.

HEIFER CALF, 6 MONTHS AND UNDER 12

1, Wyle-Away Farm's Ginger, Raymond Dull, Burlington.

HEIFER, 1 YEAR AND UNDER 18 MONTHS

1, Mulhocaway Beauty Norma, Roland Wardell.

HEIFER, 18 MONTHS AND UNDER 2 YEARS

1, Wardell's J. Clarice, Leslie White, Neptune.

COW, 2 YEARS AND UNDER 3

1, Wardell's Melody Perfection, Rupert E. White, Neptune.

COW, 3 YEARS AND OVER

1, Ludlow Caroline's Marie, Amy Craig.

NEW JERSEY G. B. A. AWARDS

Best Experienced Guernsey Showman, Amy Craig.

Best Experienced Fitter, Roland Wardell.

Best Beginner Showman, Leslie White.

Best Beginner Fitter, Patsy Winner, Moorestown.

Grand Champion Female, Amy Craig.

Best Fitting and Showing, Plus Best Score for Record Book, Purebred Guernsey Heifer Calf, by L. B. Wescott, Mulhocaway Farm, Clinton, to Robert Yetter, Newton.

New Jersey Junior Breeders' Fund Awards (For animals purchased through the Fund since January 1, 1949):

Mulhocaway Butterfat Fashion, Robert Yetter, $15.00, Forsgate Philosopher Gertrude, Constance Potter, Imlaystown, $10.00, Locust Grove Melinda's Josetta, Hugh Armstrong, Augusta, $5.00, and Springwater's Gallant's Sugar, Nancy Coleman, Stockton, $5.00.

Best Showman, who has not exhibited Guernseys at more than one previous fair, $25.00 Bond given by Senator Large, to Leslie White, Neptune.

New Jersey

BY A. M. MACKAY

QUALITY and numbers were well maintained in the 1955 New Jersey Guernsey Show. This was particularly so in the male classes and the junior female classes which were outstanding, with depth right down the line. The judge was L. V. Wilson, Owatonna, Minnesota. Woodacres and Ideal Guernsey Farms were out in strength with over 30 animals in each string, but other exhibitors such as Mulhocaway, Wilgorlan, George G. Aaronson, Russell Prickett, William C. Clark, Ted Steele, Abbotts Dairies, Lake Louise, J. H. Bradshaw, and others were also well represented.

Grand champion male for the third straight year was Mulhocaway Beauty Butterfat, owned by L. B. Wescott, Clinton. He won the aged bull class on his over-all balance, being an extremely upstanding, stretchy bull. This class was one of the highlights of the show, with seven aged bulls shown, a sight not often seen in our present-day shows. Second bull was Lake Louise May Rose King, extremely sharp and dairy, but lacking the smoothness and blending of the top bull, with Sterlingold Melinda's Majesty in third, not quite as clean-cut throughout.

Celebrity Farms, owned by Ted Steele, New Hope, Pa., had the grand champion cow in the winner of the class for cows 10 years old and over. She was Quincy Norma, a 10-year-old cow, large and extremely well tied together for her age, and with a good udder.

Woodacres Farm, Princeton, had both junior champions. The male was the junior yearling, Woodacres Fides Leader, a son of Fairlawn Actor's Leader out of Green Meads Dame Fides, 20532—821—7yrs—365—3x. Woodacres Leader's Margot, first senior yearling, was the junior and reserve champion female, a very stylish heifer with a lot of bone and substance. She is also a daughter of Fairlawn Actor's Leader, whose young things stood out having first and third junior get of sire.

Ideal Guernsey Farms, Augusta, had the first three-year-old and aged cow in Ideal's Gallant's Trixie and Ideal's Beacon's Ida Jan, respectively. The former is a tremendously big, powerful cow, that also won the best udder class. They were also first in best three females and dairy herd with two uniform, good uddered groups.

Russell Prickett, Marlton, and George Aaronson, Columbus, had a winner in the junior bull calves on Haddon's M. Rusty George. Winning his class for the third straight year was Locust Grove Melinda's Marvel, the first two-year-old bull owned by Abbotts Dairies, Inc., Westville. Wilgorlan Farms, Titusville, had winners in the junior yearling class and two-year-old class. The latter was Wilgorlan Farms Successful, the daughter of Wilgorlan Farms Success, many times a winner at this show. "Successful" was showing very short aged and just springing, but she shows all the promise of her mother at this age.

Premier breeder and premier exhibitor of the show was Atherton W. Hobler, Woodacres Farm.

Junior exhibitors competed in the open class, and also in special classes. Grand champion was Ludlow Rex's Blondie, owned by Donald Craig, Asbury. Reserve champion was Landhome Colonel's Manger, shown by Amy Craig, also of Asbury.

Following is a list of awards:

SENIOR AND GRAND CHAMPION BULL

Mulhocaway Beauty Butterfat, L. B. Wescott, Clinton.

JUNIOR AND RESERVE CHAMPION BULL

Woodacres Fides Leader, Atherton W. Hobler, Princeton.

SENIOR AND GRAND CHAMPION FEMALE

Quincy Norma, Ted Steele, New Hope, Pa.

JUNIOR AND RESERVE CHAMPION FEMALE

Woodacres Leader's Margot, Atherton W. Hobler.

BULL CALF, UNDER 6 MONTHS

1, Haddon's M. Rusty George, Russell Prickett, Marlton, and George Aaronson, Columbus; 2, Woodacres Leader's Count, Atherton W. Hobler; 3, Ideal's Whizum, Jacob Tanis, Augusta.

BULL CALF, 6 MONTHS AND UNDER 12

1, Woodacres R. L. Viking, Atherton W. Hobler; 2, Woodacres Cavalier's Lad, Atherton W. Hobler; 3, Celebrity Farms Pharaoh, Ted Steele.

BULL, 1 YEAR AND UNDER 18 MONTHS

1, Woodacres Fides Leader, Atherton W. Hobler; 2, Mulhocaway Butterfat Hollistar, Ted Steele; 3, Ideal's Network, Jacob Tanis.

BULL, 18 MONTHS AND UNDER 2 YEARS

1, Woodacres Star Leader, Atherton W. Hobler; 2, Fairlawn K. Fortune, Mrs. E. H. Geran, Matawan; 3, Woodacres Fore Romulus, Atherton W. Hobler.

BULL, 2 YEARS AND UNDER 3

1, Locust Grove Melinda's Marvel, Abbotts Dairies, Inc., Westville; 2, Woodacres Favorite Leader, Atherton W. Hobler; 3, Partridge Peerless Prince, J. H. Bradshaw, Jr., Lahaska, Pa.

BULL, 3 YEARS AND OVER

1, Mulhocaway Beauty Butterfat, L. B, Wescott; 2, Lake Louise May Rose King. Raymond Goeringer, Dallas, Pa.; 3, Sterlingold Melinda's Majesty, Abbotts Dairies, Inc.

HEIFER CALF, UNDER 6 MONTHS

1, Locust Grove Merit's Rea, Abbotts Dairies, Inc.; 2, Locust Grove Merit's Mary Ann, Abbotts Dairies, Inc.; 3, Woodacres Royal L. B. Yatung, Atherton W. Hobler.

HEIFER CALF, 6 MONTHS AND UNDER 12

1, Woodacres Leader's C. Princess, Atherton W. Hobler; 2, Woodacres Cavalier's Bonny, Atherton W. Hobler; 3, Woodacres Leader's Velour, Atherton W. Hobler.

HEIFER, 1 YEAR AND UNDER 18 MONTHS

1, Wilgorlan Farms Angel, Joseph E. Adams, Titusville; 2, Mulhocaway Lovely Lorry, L. B. Wescott; 3, Mulhocaway Lovely Sprite, L. B. Wescott.

HEIFER, 18 MONTHS AND UNDER 2 YEARS

1, Woodacres Leader's Margot, Atherton W. Hobler; 2, Mulhocaway Calla Beauty, L. B. Wescott; 3, Woodacres Leader's C. Flora, Atherton W. Hobler.

COW, 2 YEARS AND UNDER 3

1, Wilgorlan Farms Successful, Joseph E. Adams; 2, Woodacres Leader's Bluejay, Atherton W. Hobler; 3, Woodacres Fore H. R. Lady, Atherton W. Hobler.

COW, 3 YEARS AND UNDER 4

1, Ideal's Gallant's Trixie, Jacob Tanis; 2, Ideal's Beacon's Starry, Jacob Tanis; 3, Mulhocaway Lovely Viola, L. B. Wescott.

COW, 4 YEARS AND UNDER 5

1, Woodacres Honor Lydia, Atherton W. Hobler; 2, Woodacres Countess Flora, Atherton W. Hobler; 3, Sterling Toni Anne, Ted Steele.

COW, 5 YEARS AND OVER

1, Ideal's Beacon's Ida Jan, Jacob Tanis; 2, Mulhocaway Lovely Diligent, L. B. Wescott; 3, Glengeran Leader's Blue Ribbon, L. B. Wescott.

COW, 10 YEARS OLD AND OVER

1, Quincy Norma, Ted Steele; 2, Woodacres Royal Charlotta, Atherton W. Hobler; 3, Leeside County Princess, Jacob Tanis.

BEST UDDERED COW

1, Ideal's Gallant's Trixie, Jacob Tanis; 2, Glengeran Leader's Blue Ribbon, L. B. Wescott; 3, Maple Lane Flo, Joseph E. Adams.

THREE BEST FEMALES

Bred and Owned by Exhibitor

1, Entry, Jacob Tanis; 2, Entry, William C. Clark, Lahaska, Pa.; 3, Entry, Atherton W. Hobler.

JUNIOR GET OF SIRE

1, Atherton W. Hobler on get of Fairlawn Actor's Leader; 2, Abbotts Dairies, Inc., on get of Gardenville Coronation King; 3,

STATE FAIR CHAMPIONS

Wyno Beau's Cherub, senior and grand champion bull at the Pennsylvania Guernsey Show, exhibited by James D. Berry, Jr., Titusville, Pa.

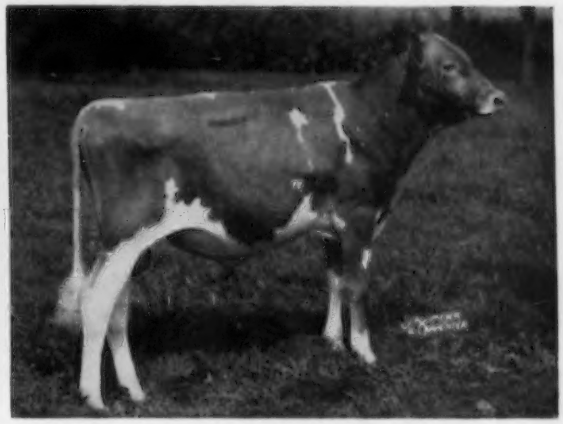

Lake Louise Royal Superb, junior champion bull at the Pennsylvania Guernsey Show, exhibited by Raymond Goeringer, Dallas, Pa.

Wye Heights Rare, senior and grand champion female at the Pennsylvania Guernsey Show, exhibited by Dr. George T. Pack, Wrightsville, Pa.

Maple Lawn's Baron Daisy, reserve champion female at the New York State Fair, exhibited by Fairlawn Farms, Millis, Mass.

First prize senior get of McDonald Farms Prediction at the New York State Fair, exhibited by McDonald Farms, Cortland, N. Y.

1955 National Guernsey Show

According to reservations made by Guernsey exhibitors at the Dairy Cattle Congress, National Guernsey Show, Waterloo, Iowa, the show promises many thrills and will afford breeders an opportunity to see some of the breed's best. Reservations have been made for 268 head from the following states: Eastern States Herd—12, Illinois—56, Indiana—21, Iowa—33, Minnesota—15, Missouri—7, Nebraska—15, New York—45, Ohio—19, Pennsylvania—16, Tennessee—10, Tri-State (Arizona, Utah, New Mexico)—18, and Wisconsin—1.

Atherton W. Hobler on get of Fairlawn Actor's Leader.

SENIOR GET OF SIRE

1, Atherton W. Hobler on get of Fairlawn Actor's Leader; 2, L. B. Wescott on get of Mulhocaway Butterfat Adonis; 3, Jacob Tanis on get of Ideal's Beacon.

PRODUCE OF DAM

1, L. B. Wescott on produce of Mulhocaway Butterfat Atum; 2, Atherton W. Hobler on produce of Woodacres Queen Margot; 3, William C. Clark on produce of Quarry Valley's M. Amber.

DAIRY HERD

1, Jacob Tanis; 2, L. B. Wescott; 3, Atherton W. Hobler.

4-H SHOW

GRAND CHAMPION FEMALE

Ludlow Rex's Blondie, Donald Craig, Asbury.

RESERVE CHAMPION FEMALE

Landhome Colonel's Manger, Amy Craig, Asbury.

HEIFER CALF, UNDER 6 MONTHS

1, Ludlow Rex's Blondie, Donald Craig; 2, Springwater's Gallant's Sugar, Nancy Coleman, Stockton; 3, Wyle-Away Farm's Ginger, Raymond H. Dull, Burlington.

HEIFER CALF, 6 MONTHS AND UNDER 12

1, Fairdell Beauty H. Bety, Robert A. Yetter, Newton.

HEIFER, 1 YEAR AND UNDER 18 MONTHS

1, Landhome Colonel's Manger, Amy Craig; 2, High Hollow's Melody, Richard B. Fischer, Peapack.

COW, 2 YEARS OLD

1, Springwater's Maxium's Debbie, Betty Jane Coleman, Stockton.

Topsfield

SIX exhibitors brought out 82 head of Guernseys for Robert E. Johnson, of the University of Connecticut, to line-up at the Topsfield, Mass., Fair on September 7. This was a much larger show than last year, and a ringside of over 250 interested onlookers easily followed the very proficient manner in which Professor Johnson handled the judging.

Wethersfield Farm, owned by Rex O. LeParmentier, Danvers, won more classes and trophies than any other exhibitor. The grand champion bull was Glenburnie Resolute's Heritor, owned by Wethersfield Farm, that also owned the junior champion bull, Wethersfield H. President. Langwater Tip Tip, owned by Hidden Acres Farm, Inc., Farmington, Me., and Rex O. LeParmentier, was again reserve champion bull. Wethersfield H. Sonja, a beautiful two-year-old, shown by Wethersfield Farm, won her class and later became senior and grand champion female, as well as winner of the best uddered class. The reserve champion female was the first prize aged cow, Elmhaven Veronica, bred and owned by Elmhaven Farm, Mr. and Mrs. E. O. Larter, owners, Dunstable. A silver Guernsey jug, given by the Massachusetts G. B. A. for reserve champion female, was presented to Mrs. Larter by Charles E. Cotting, president.

"Bob" Murray, manager of Alfalfa Farm, showed the first prize senior yearling and junior champion, Alfalfa Farm General's Nana, owned by John E. Cain Company, Alfalfa Farm, Topsfield.

The Essex County G. B. A. Trophy for the exhibitor winning most money in individual classes on animals bred by himself was won by Wethersfield Farm. The Lincoln Challenge Bowl, one of great tradition, was presented by John Atwood, representing Jim DeNormandie, to Rex O. LeParmentier for the best cow bred and exhibited by the owner, Wethersfield H. Sonja. The Rockingham Farm Challenge Trophy for the best get of sire was awarded to Wethersfield Farm, as was the Clifford T. Whittaker Challenge Cup for grand champion female. The Massachusetts G. B. A. also presented a silver Guernsey jug for the reserve champion bull, Langwater Tip Top.

All of the exhibitors should be congratulated for their enthusiastic participation in the show and the fine condition in which the animals were presented.

Following is a list of awards:

SENIOR AND GRAND CHAMPION BULL

Glenburnie Resolute's Heritor, Wethersfield Farm, Danvers.

RESERVE CHAMPION BULL

Langwater Tip Top, Wethersfield Farm, and Hidden Acres Farm, Farmington, Maine.

JUNIOR CHAMPION BULL

Wethersfield H. President, Wethersfield Farm.

SENIOR AND GRAND CHAMPION FEMALE

Wethersfield H. Sonja, Wethersfield Farm.

RESERVE CHAMPION FEMALE

Elmhaven Veronica, Elmhaven Farm, Dunstable.

JUNIOR CHAMPION FEMALE

Alfalfa Farm General's Nana, Alfalfa Farm, Topsfield.

BULL CALF, 6 MONTHS AND UNDER 12

1, Wethersfield H. Brigade, Wethersfield Farm; 2, Wethersfield George, Wethersfield Farm.

BULL, 1 YEAR AND UNDER 2

1, Wethersfield H. President, Wethersfield Farm; 2, Wethersfield Lettie's Duke, Wethersfield Farm.

BULL, 2 YEARS AND UNDER 3

1, Flying Horse Clairs Master, Edgewood Farm, North Andover; 2, Dunwalke Beauty's Horatio, Elmhaven Farm.

BULL, 3 YEARS AND OVER

1, Glenburnie Resolute's Heritor, Wethersfield Farm; 2, Langwater Tip Top, Wethersfield Farm and Hidden Acres Farm; 3, Rockingham Ultra Peer, Edgewood Farm.

HEIFER CALF, UNDER 6 MONTHS

1, Alfalfa Farm Max Willemont, Alfalfa Farm; 2, Lincoln Silky Betsy Dimple, DeNormandie Farm, Lincoln; 3, Wethersfield Actor's Celia, Wethersfield Farm.

HEIFER CALF, 6 MONTHS AND UNDER 12

1, Wethersfield Luck's Sunflower, Wethersfield Farm; 2, Alfalfa Farm Mixers Faith, Alfalfa Farm; 3, Lincoln Silky Bonnie, DeNormandie Farm.

HEIFER, 1 YEAR AND UNDER 18 MONTHS

1, Edgewood Holliston's Patience, Edgewood Farm; 2, Lincoln Dimple Lynn Lyman, DeNormandie Farm; 3, Wethersfield H. Mercilla, Wethersfield Farm.

HEIFER, 18 MONTHS AND UNDER 2 YEARS

1, Alfalfa Farm General's Nana, Alfalfa Farm; 2, Edgewood Holliston's Matilda, Edgewood Farm; 3, Edgewood Holliston's Pansy, Edgewood Farm.

COW, 2 YEARS AND UNDER 3

1, Wethersfield H. Sonja, Wethersfield Farm; 2, Wethersfield H. Butternut, Wethersfield Farm; 3, Wethersfield Tip Top's Elga, Wethersfield Farm.

COW, 3 YEARS AND UNDER 4

1, Antietam H. Sonja, Wethersfield Farm; 2, Greenway Charming Helpmate, Elmhaven Farm; 3, Antietam H. Sonia, Wethersfield Farm.

COW, 4 YEARS AND OVER

1, Elmhaven Veronica, Elmhaven Farm; 2, Wethersfield Victor's Buttergirl, Wethersfield Farm; 3, Antoinetti of Alfalfa Farm, Alfalfa Farm.

COW, 10 YEARS OLD

1, Wethersfield Locket, Wethersfield Farm; 2, Forges Royal Bell, Saracen Farm, Ipswich.

JUNIOR GET OF SIRE

1, Edgewood Farm on get of Flying Horse Fair Holliston; 2, Wethersfield Farm on get of Fairlawn Actor's Holliston; 3, DeNormandie Farm on get of Lincoln Valeden's Splitsilk.

SENIOR GET OF SIRE

1, Wethersfield Farm on get of Fairlawn Actor's Holliston; 2, DeNormandie Farm on get of Gardenville King Splitsilk; 3, Edgewood Farm on get of Flying Horse Fair Holliston.

PRODUCE OF DAM

1, Wethersfield Farm on produce of Antietam Sonja; 2, Edgewood Farm on produce of Edgewood Peers Sarah; 3, DeNormandie Farm on produce of Lincoln Lynn Sally.

BEST UDDERED COW

1, Wethersfield H. Sonja, Wethersfield Farm; 2, Wethersfield Tip Top Elga, Wethersfield Farm; 3, Wethersfield Victor's Buttergirl, Wethersfield Farm.

YOUNG HERD

1, Wethersfield Farm.

DAIRY HERD

1, Wethersfield Farm; 2, Alfalfa Farm; 3, Edgewood Farm.

New York

BY JOSEPH PENDERGAST

"THE best we have ever seen at the New York State Fair." This statement was repeated many, many times by hundreds of people after they had witnessed the greatest Guernsey show ever held at the New York State Fair, which was also the largest show of dairy cattle, all breeds, in the Fair's history. Professor George Trimberger, Sam Slack and Harry Ainslie, assisted by members of the University Dairy Judging Team, handled a most difficult situation very well when it came to finding room for all the cattle. In spite of the added facilities made possible through the construction of additional barn room, it was necessary to tie up well over 100 head directly outside of the main dairy barn. Throughout the entire week, George and his staff were most helpful and cooperative to all the exhibitors, which made the week at the New York State Fair a pleasant one.

The Guernsey Show started off on Monday morning, September 5, with the largest and best group of 4-H Club animals ever shown. The 4-H boys and girls had their animals beautifully fitted, which is further evidence of the splendid leadership they are getting from Professor Harold Willman, of Cornell, and the County 4-H Club Agents throughout the state.

Very few Guernsey shows have built up more interest than this year's State Fair Show. Showing were the top herds in the Northeast with their 1954 All-Americans, Reserve All-Americans and many added starters. From outside of the state came Fairlawn Farms, Millis, Mass.; Flying Horse Farm, South Hamilton, Mass., and Woodacres Farm, Princeton, N. J., plus most of the well-known herds from within the state. Anticipation of how Professor Hilton Boynton, of the University of New Hampshire, was going to place the cattle was beyond any stretch of the imagination of the vast ringside, which stayed on until the last class was judged.

The first class in the open show had 16 head of nice junior heifer calves, with first going to a Fairlawn Peerless Actor daughter, Fairlawn Actor's Tulip, owned by Fairlawn Farms. In the senior calf class, with 26 head showing, Woodacres Cavalier's Bonny and Woodacres Leader's Velour, owned by Woodacres Farm, placed first and second. McDonald Farm and Flying Horse Farm were in the two top positions in the junior yearling class. McDonald Farms Jolly Valencia, a daughter of McDonald Farms High Neptune, headed this class, and Flying Horse Harmony Columbine, a daughter of Flying Horse Melody Master, was second. Another "Neptune" daughter and last year's All-American calf, McDonald Farms Jolly Token, placed first over Woodacres Leader's Margot in a class of 26 top senior yearlings. The four winners led out for the junior championship were an impressive sight. Professor Boynton, after carefully looking over the four heifers, pointed to the senior calf, Woodacres Cavalier's Bonny, as his choice for junior champion.

The seven junior gets of sire were judged outside of the Coliseum. The McDonald Farms High Neptune get, which included the first prize junior yearling and senior yearling, placed first, followed by the Fairlawn Actor's Leader get, owned by Woodacres. In third place was the get of Flying Horse Melody Master.

On Tuesday morning the first class led out was a fine group of bull calves. Placing first on his size, quality, depth of body and straightness of legs, was Begeacres Star's Crown Prince, owned by Begeacre Farm, Ithaca. Woodacres Fides Leader, a Fairlawn Actor's Leader son, was first in the junior yearling class, and McDonald Farms Rival's Teddy, by McDonald Farms Pre Rival, stood at the head of the line in the senior yearling class and was later made junior champion.

A nice group of bulls came out for the two-year-old class. The winner was McDonald Farms Le Supreme, placing over Begeacres Priam's Noble on his tremendous size, quality, smoothness over the rump, and strong, straight set of legs. The climax in the bull classes came when the aged bulls were led to the ring. Professor Boynton carefully looked over the four aged bulls, which included Flying Horse Melody Master, last year's All-American aged bull, and McDonald Farms Pre Rival, 1954 All-American two-year-old. After much deliberation, Professor Boynton had the two bulls led to the center of the ring, where he again looked them over. He finally gave the nod to McDonald Farms Pre Rival over "Melody Master." "Pre Rival" was made grand champion bull and the reserve championship went to "Melody Master."

Following the bull classes, 25 of the best two-year-old females ever judged at this show came into the ring. Placing first was McDonald Farms Jolly Sarella, a two-year-old that Judge Boynton said was one of the best he had ever judged. In second place was Princess B. of Ottendale, owned by Henry I. Christal, Hanover Hill Farm, Yorktown Heights, and in third, another strong, deep-bodied heifer, Flying Horse General's Julia. The three-year-old class was another class that had depth of quality all the way down the line. Heading this class were two very outstanding three-year-olds, Echo Valley Curly, owned by Hanover Hill Farm, and Fairlawn Actor's Mistletoe, owned by Fairlawn Farms, with McDonald Farms last year's All-American two-year-old, McDonald Farms Pre Revelation, in third place. Woodacres Farm won the four-year-old class, placing first with Woodacres Honor Lydia, a Langwater His Honor daughter. Second went to McDonald Farms Noble Ruby. McDonald Farms Ideal Nova, continuing on from her last year's winnings, stood first in a strong dry uddered cow class, placing over the second place winner, Flying Horse Phil's Royal Rose.

When it came to the aged cow class, which had the two 1954 Honorable Mention aged cows, the 1954 All-American four-year-old, and a number of Excellent cows, no one attempted to even predict the outcome. There were 23 great cows in the ring, and Judge Boynton selected for his first and second placings last year's two Honorable Mention aged cows, McDonald Farms D. Monogirl, owned by McDonald Farms, and Maple Lawn's Baron Daisy, owned by Fairlawn Farms. He later selected McDonald Farms D. Monogirl as senior and grand champion cow, with Maple Lawn's Baron Daisy the reserve champion.

In the group classes, there were 17 produces of dam, eight dairy herds, seven three best females, and nine gets of sire. Hanover Hill Farms, owned by Henry I. Christal, had the first prize dairy herd and produce of dam. McDonald Farms won the get of sire class with the get of McDonald Farms Prediction, and three best females bred and owned by exhibitor. Hanover Hill won first and second prizes in the best uddered cow class with Hickrill Garden Miranda and Princess B. of Ottendale.

The County and District Herd Class was the largest ever exhibited at the New York State Fair, with six groups showing. First went to the Finger Lakes G. B. A., followed by Wayne County in second place, Western New York in third, Dutchess County in fourth, Wyoming County in fifth, and Southern Tier in sixth place.

Following is a list of awards:

SENIOR AND GRAND CHAMPION BULL
McDonald Farms Pre Rival, McDonald Farms, Cortland.

RESERVE CHAMPION BULL
Flying Horse Melody Master, Sumner Pingree, South Hamilton, Mass.

JUNIOR CHAMPION BULL
McDonald Farms Rival's Teddy, McDonald Farms.

SENIOR AND GRAND CHAMPION FEMALE
McDonald Farms D. Monogirl, McDonald Farms.

RESERVE CHAMPION FEMALE
Maple Lawn's Baron Daisy, Fairlawn Farms, Millis, Mass.

JUNIOR CHAMPION FEMALE
Woodacres Cavalier's Bonny, Woodacres Farm, Princeton, N. J.

BULL CALF, 4 MONTHS AND UNDER 12
1, Begeacres Star's Crown Prince, Begeacres Farm, Ithaca; 2, Woodacres R. L. Vilsing, Woodacres Farm; 3, McDonald Farms Rival Vanguard, McDonald Farms.

BULL, 1 YEAR AND UNDER 18 MONTHS
1, Woodacres Fides Leader, Woodacres Farm; 2, McDonald Farms Le Varden, McDonald Farms; 3, Hanover Hill Gallant Boy, Hanover Hill Farm, Yorktown Heights.

BULL, 18 MONTHS AND UNDER 2 YEARS
1, McDonald Farms Rival's Teddy, McDonald Farms; 2, Ripley Farm's Andy, Roland Ripley, Cortland; 3, Holcomb's E. Henry, Earl W. Holcomb and Family, Greene.

BULL, 2 YEARS AND UNDER 3
1, McDonald Farms Le Supreme, McDonald Farms; 2, Begeacres Priam's Noble, Begeacres Farm; 3, Flying Horse General's Royal, Sumner Pingree.

BULL, 3 YEARS AND OVER
1, McDonald Farms Pre Rival, McDonald Farms; 2, Flying Horse Melody Master, Sumner Pingree; 3, Rogers Farm V. Oberlin, Rogers Farm, Randolph.

HEIFER CALF, 4 MONTHS AND UNDER 6
1, Fairlawn Actor's Tulip, Fairlawn Farms; 2, Begeacres Star's Marilyn, Bege-

acres Farm; 3, Begeacres Star's Julie, Begeacres Farm.

HEIFER CALF, 6 MONTHS AND UNDER 12

1, Woodacres Cavalier's Bonny, Woodacres Farm; 2, Woodacres Leader's Velour, Woodacres Farm; 3, McDonald Farms Pre Vena, McDonald Farms.

HEIFER, 1 YEAR AND UNDER 18 MONTHS (Not in Milk)

1, McDonald Farms Jolly Valencia, McDonald Farms; 2, Flying Horse Harmony Columbine, Sumner Pingree; 3, Corner View Pharaoh Queenie, Corner View Farm, Newark.

HEIFER, 18 MONTHS AND UNDER 2 YEARS (Not in Milk)

1, McDonald Farms Jolly Token, McDonald Farms; 2, Woodacres Leader's Margot, Woodacres Farm; 3, McDonald Farms Jolly Thella, McDonald Farms.

COW, 2 YEARS AND UNDER 3

1, McDonald Farms Jolly Sarella, McDonald Farms; 2, Princess B. of Ottendale, Hanover Hill Farm; 3, Flying Horse General's Julia, Sumner Pingree.

COW, 3 YEARS AND UNDER 4

1, Echo Valley Curly, Hanover Hill Farm; 2, Fairlawn Actor's Mistletoe, Fairlawn Farms; 3, McDonald Farms Pre Revelation, McDonald Farms.

COW, 4 YEARS AND UNDER 5

1, Woodacres Honor Lydia, Woodacres Farm; 2, McDonald Farms Noble Ruby, McDonald Farms; 3, Feura Noble June, Daniel H. Heller, Feura Bush.

COW, 5 YEARS AND OVER

1, McDonald Farms D. Monogirl, McDonald Farms; 2, Maple Lawn's Baron Daisy, Fairlawn Farms; 3, Hickrill Garden Miranda, Hanover Hill Farm.

DRY COW, 3 YEARS OLD AND OVER

1, McDonald Farms Ideal Nova, McDonald Farms; 2, Flying Horse Phil's Royal Rose, Sumner Pingree; 3, McDonald Farms Pre Psyche, McDonald Farms.

JUNIOR GET OF SIRE

1, McDonald Farms on get of McDonald Farms High Neptune; 2, Woodacres Farm on get of Fairlawn Actor's Leader; 3, Sumner Pingree on get of Flying Horse Melody Master.

SENIOR GET OF SIRE

1, McDonald Farms on get of McDonald Farms Prediction; 2, Fairlawn Farms on get of Fairlawn H. Eastern King; 3, Fairlawn Farms on get of Fairlawn Peerless Actor.

PRODUCE OF DAM

1, Hanover Hill Farm on produce of Cedarcroft Lois; 2, Sumner Pingree on produce of Flying Horse Royal Rose; 3, McDonald Farms on produce of McDonald Farms High Jilda.

COW, IN MILK, ANY AGE JUDGED ON UDDER ALONE

1, Hickrill Garden Miranda, Hanover Hill Farm; 2, Princess B of Ottendale, Hanover Hill Farm; 3, McDonald Farms D. Monogirl, McDonald Farms.

THREE BEST FEMALES Bred and Owned by Exhibitor

1, Entry, McDonald Farms; 2, Entry, Sumner Pingree; 3, Entry, Woodacres Farm.

DAIRY HERD

1, Entry, Hanover Hill Farm; 2, Entry, Fairlawn Farms; 3, Entry, McDonald Farms.

DISTRICT HERDS

1, Finger Lakes G. B. A.; 2, Wayne County G. B. A.; 3, Western New York G. B. A.

Connecticut

BY JOSEPH PENDERGAST

THREE years ago, the Connecticut G. B. A. held its first Approved Show at the Fairgrounds, Durham. The support and interest given this show by the Association, breeders and exhibitors in Connecticut and Eastern New York State, has been most gratifying.

On August 17, 21 breeders from Connecticut and two from eastern New York showed 112 head of top quality cattle. Professor George Trimberger, of Cornell University, judged the show. Assisting Joseph Pendergast, field representative, at the ringside were Mrs. Richard Merritt, Mrs. William Chilcoat, Cornell Green, and Mike Seath. One of the feature attractions again this year was the fine display of trophies, donated by breeders and other interested people in the state, and nearly all first prize winners took home a trophy.

The bull classes were somewhat light in numbers, but one of the biggest decisions Professor Trimberger had to make in the entire show was in the aged bull class. It was a close battle all the way between Foremost Footprint 8th, nine years old, and last year's champion, owned by John Lyman, Middlefield, and McDonald Farms Le Reward, a three-year-old, owned by Mrs. Eunice Bernhard, Stepney Depot. Professor Trimberger finally placed the younger bull over the older bull because he was showing a little more smoothness all the way through, particularly over the rump, while the older bull had a little more depth of body and was a bit tighter in the shoulders. "Le Reward" was senior and grand champion bull of the show, placing over the junior champion bull, Mulhocaway Butterfat Goliath, shown by Tryon Farm, South Glastonbury. The Gwyn Careg Farm Trophy was presented to Mrs. Bernhard by Ed Peppin, Manager of Gwyn Careg Farm.

The junior and senior heifer calf classes were considered strong, with a number of top animals all the way down the line. There were 13 junior calves and 20 senior calves. Nyala King's Sunbeam, owned by F. T. Bedford, Greens Farms, placed first in the junior calf class, and Golden Harvest C. Troth, owned by F. W. McCann, Bridgewater, was the winner of the senior calf class. However, the best heifer calf of the show was Golden Harvest C. Troth that was later made junior champion over two nice junior and senior yearling heifers. These two classes, along with the younger heifer classes, were a real credit to the show. The Highfield Farm Trophy and Gladview and Deep Lake Trophies were awarded to the winners of these classes.

Ed Peppin, manager of Gwyn Careg Farm, Abington, Conn., presenting Gwyn Careg Farm Trophy to Mrs. Eunice Bernhard, Stepney Depot, owner of the grand champion bull at the Connecticut State Show, McDonald Farms Le Reward.

With so many nice young things brought out in the open show, it was easy to see why the junior get of sire class included five nice gets. The get of Nyala Supreme Commander, owned by Frasier W. McCann, was first, followed closely by the get of Douglaston Challenger's Anton, owned by F. T. Bedford.

While the milking classes, starting with the two-year-olds, did not have as many animals as in former years, everyone thought the quality was somewhat above any of the past shows. First prize two-year-old was Nyala Prince's Julianna, owned by F. T. Bedford, and in the three-year-old class it was Elmhaven Pixie, owned by William and Katherine Chilcoat, Lakeville. Deep Lake Farm, Lakeville, won the four-year-old class with Silver Mt. Imperial's Rosette, and in the aged cow class it was McDonald Farms King's Marian, owned by Frasier W. McCann. "King's Marian" was judged the best uddered cow of the show. Professor Trimberger selected for his senior and grand champion the first prize two-year-old, Nyala Prince's Julianna.

The group classes were most impressive, and it was a battle all the way between Nyala Farm, Golden Harvest, Deep Lake and Bren-Bern. Nyala had the first prize dairy herd, three best females and produce of dam, with Deep Lake winning the senior get of sire class with a get of Pharos Frost King.

The Junior Show, in which Connecticut breeders have always taken much pride and satisfaction, was again tops in quality and number. Schreier Farm Dorothy, owned by Charles Schreier, Amston, was first prize junior heifer calf, and Greenview Cindy Lou, owned by Herbert Greenbacker, Meriden, was winner in the senior heifer calf class. Charles Schreier came back again in the junior yearling class and placed first with his heifer, Salter Farm Justabell, that was made reserve champion. Marshall White, North Stonington, had the first prize senior yearling, Phil's Jewel of Meadow Lake, that was made champion heifer of the junior show.

Many of the 4-H youngsters entered their animals in the fitting and showmanship class. Oscar Crabtree judged both the junior and senior fitting and

showmanship classes, and complimented the youngsters for the fine way in which they handled their animals. Winners were Marshall White for the juniors and Nancy Johnson for the seniors. Other boys and girls who had entries at the State Show were Pat Lassen, Paul Ames, Barbara Greenbacker, Walter Johnson III, Robert Lester, Harold Huff, Jr., Richard G. Weingart, Roswell Dennis, Patricia Munson, Leonard P. Maynard, Frances Weingart, and Jean Maynard.

Victor Galgowski was chairman of the show and Joseph Pendergast, field representative, made the announcements and assisted in presenting the awards to the winners.

Following is a list of awards:

SENIOR AND GRAND CHAMPION BULL
McDonald Farms Le Reward, Eunice Bernhard, Stepney Depot.

JUNIOR CHAMPION BULL
Mulhocaway Butterfat Goliath, Tryon Farm, South Glastonbury.

SENIOR AND GRAND CHAMPION FEMALE
Nyala Prince's Julianna, F. T. Bedford, Greens Farms.

RESERVE CHAMPION FEMALE
McDonald Farms King's Marian, Frasier W. McCann, Bridgewater.

JUNIOR CHAMPION FEMALE
Golden Harvest C. Troth, Frasier W. McCann.

BULL CALF, UNDER 1 YEAR
1, Nyala Prince's Starlight, F. T. Bedford; 2, Gladview Royal Jeweler, E. S. Burke, Woodbury; 3, Golden Harvest C Lord Jim, Frasier W. McCann.

BULL, 1 YEAR AND UNDER 18 MONTHS
1, Mulhocaway Butterfat Goliath, Tryon Farm; 2, Fairlawn Prince's Sailor Lad, Rodney O. Unz and Harry S. Norton, Sharon; 3, Gladview Prince Valiant, E. S. Burke.

BULL, 18 MONTHS AND UNDER 2 YEARS
1, Sir Pumpkin Smith, Roswell Dennis, Jr., Newington.

BULL, 2 YEARS AND UNDER 3
1, Willowby's Eden's Gallant, John M. Frost, Yorktown Heights, N. Y.; 2, Broad Hill P Obadiah, Deep Lake Farm and Katherine Payne, Lakeville.

BULL, 3 YEARS OLD
1, McDonald Farms Le Reward, Eunice Bernhard; 2, Foremost Footprint 8th, John Lyman, Middlefield; 3, Doral Farm Prince Ashland, E. LeRoy Brock, Northford.

HEIFER CALF, UNDER 6 MONTHS
1, Nyala King's Sunbeam, F. T. Bedford; 2, Tryon Farm A. Elaine, Tryon Farm; 3, Deep Lake W. Maria, Deep Lake Farm.

HEIFER CALF, 6 MONTHS AND UNDER 12
1, Golden Harvest C. Troth, Frasier W. McCann; 2, Stepping Stones Gay Knights Baby, Raymond H. Storm, Washington Depot; 3, Gladview Terry, E. S. Burke.

HEIFER, 1 YEAR AND UNDER 18 MONTHS
1, Golden Harvest C Charm, Frasier W. McCann; 2, Salter Farms Justabell, Charles Schreier, Amston; 3, Nyala Anton's Indigo, F. T. Bedford.

HEIFER, 18 MONTHS AND UNDER 2 YEARS
1, Forsgate Stimulus Laura, Deep Lake Farm; 2, Nyala Anton's Betty, F. T. Bedford; 3, Gladview Janet, E. S. Burke.

COW, 2 YEARS AND UNDER 3
1, Nyala Prince's Julianna, F. T. Bedford; 2, Ideal's Worthy's Dena, Deep Lake Farm; 3, Boulder Knoll Happy New Year, Patricia Lassen, Cheshire.

COW, 3 YEARS AND UNDER 4
1, Elmhaven Pixie, William and Katherine Chilcoat, Lakeville; 2, Nyala M. M. Judy, F. T. Bedford; 3, Lynbrook M. B. W. Annie, Tryon Farm.

COW, 4 YEARS AND UNDER 5
1, Silver Mt. Imperial's Rosette, Deep Lake Farm; 2, Nyala Honor's Bluebell, F. T. Bedford; 3, Merit Bates Agnes, Mr. and Mrs. R. H. Merritt, Farmington.

COW, 5 YEARS AND OVER
1, McDonald Farms King's Marian, Frasier W. McCann; 2, Broad Hill P Florenda, Deep Lake Farm; 3, Broad Hill P Miranda, Deep Lake Farm.

JUNIOR GET OF SIRE
1, Frasier W. McCann on get of Nyala Supreme Commander; 2, F. T. Bedford on get of Douglaston Challenger's Anton; 3, William and Katherine Chilcoat on get of Ideal's Sargon.

SENIOR GET OF SIRE
1, Deep Lake Farm on get of Pharos Frost King; 2, F. T. Bedford on get of Nyala Peerless Prince; 3, Robert Hescock on get of Lad's King of Meadow Lake Farm.

PRODUCE OF DAM
1, F. T. Bedford on produce of Fairlawn Actor's Indigo; 2, Eunice Bernhard on produce of Bren Bern Prelude; 3, Robert Hescock, North Stonington, on produce of Lad's Pride of Meadow Lake.

BEST UDDERED COW
1, McDonald Farms King's Marian, Frasier W. McCann; 2, Nyala Prince's Julianna, F. T. Bedford; 3, Merit Bates Agnes, Mr. and Mrs. R. H. Merritt.

THREE BEST FEMALES
Bred and Owned by Exhibitor
1, Entry, F. T. Bedford; 2, Entry, Frasier W. McCann; 3, Entry, Robert Hescock.

DAIRY HERD
1, Entry, F. T. Bedford; 2, Entry, Mr. and Mrs. R. H. Merritt.

JUNIOR SHOW

CHAMPION FEMALE
Phil's Jewel of Meadow Lake, Marshall White, North Stonington.

RESERVE CHAMPION FEMALE
Salter Farm Justabell, Charles Schreier.

HEIFER CALF, UNDER 6 MONTHS
1, Schreier Farm Dorothy, Charles Schreier; 2, Greenridge Nolan's Noreen, Richard C. Weingart, Torrington; 3, Phil's Twilight of Meadow Lake, Marshall White.

HEIFER CALF, 6 MONTHS AND UNDER 12
1, Greenview Cindy Lou, Herbert Greenbacker, Meriden; 2, Gladview Isabel, E. S. Burke and Robert Lester, Woodbury; 3, Elwell Jean, Jean Maynard, Salem.

HEIFER, 1 YEAR AND UNDER 18 MONTHS
1, Salter Farm Justabell, Charles Schreier; 2, Gladview Princess Carmine, E. S. Burke and Harold Huff, Jr., Woodbury; 3, Greenridge Nolan's Alma, Frances Weingart, Torrington.

HEIFER, 18 MONTHS AND UNDER 2 YEARS
1, Phil's Jewel of Meadow Lake, Marshall White; 2, Boulder Knoll Venus Belle, Patricia Lassen; 3, Merit Cyria, Richard C. Weingart.

SHOWING AND FITTING (Senior)
1, Entry, Marshall White; 2, Entry, Charles Schreier; 3, Entry, Patricia Lassen.

SHOWING AND FITTING (Junior)
1, Entry, Nancy Johnson; 2, Entry, Walter Johnson, 3rd; 3, Entry, Robert Lester.

Pennsylvania

BY A. M. MACKAY

THE Pennsylvania Guernsey Show has continued to grow each year since its start six years ago, and this year must be rated at the top of the Eastern Shows. The 197 head were paraded before Judge Dave Younger, Hanover Hill Farms, Yorktown Heights, N. Y., back for the second year, and his work was excellent, as always. Particularly strong were the female classes, with up to 34 in the senior yearling class, and the quality was outstanding.

Wyno Farms took six of the blue ribbons, being particularly strong in the senior females and groups; Woodacres had four, and was premier breeder and exhibitor; Lauxmont Farms also had three; Francis Ginn two, and one each went to James D. Berry, Jr., J. B. Liebman, Raymond Goeringer, and Rutter Brothers.

James D. Berry, Jr., Titusville, had the grand champion bull, Wyno Beau's Cherub, and Lauxmont Farms, Wrightsville, had the champion female, Wye Heights Rare. The junior championships went to Lake Louise Royal Superb, owned by Raymond Goeringer, Dallas, and Woodacres Leader's Margot, owned by Woodacres Farm, Princeton, New Jersey.

The junior champion male, Lake Louise Royal Superb, headed the 12 bull calves. He is an extremely dairy calf, well-balanced, and with lots of character. In the junior yearlings, Woodacres Fides Leader repeated his New Jersey win over Mulhocaway Butterfat Hollistar. Wandamere Petrissa's Prince, junior champion at last year's show, and Reserve All-American for Wyno Farms, was first senior yearling. He lacks some of the growth and stretch most desired, but carried enough balance for Judge Younger to put him over the Ollasses Prediction Noble bull owned by Francis Ginn. Five two-year-olds were out, with Maxim of McDonald Farms on top for Lauxmont Farms. This bull is outstanding for style, smoothness, and stretch. A son of Riegeldale Ben's Fashioner, he is out of Riegeldale Emory's Clovette, 12515—729—Sr4—365.

The aged bull class was the one the large ringside was waiting for. Competing against each other for the first time were Wyno Beau's Cherub, undefeated on the West Coast, and Mulhocaway Beauty Butterfat, undefeated in the East. Before the show, speculation on the winner was keen, with each bull having strong support. Judge Younger paraded the two bulls for some time, giving the ringside a fine view, before putting the "Cherub" bull on top. He showed more sharpness of shoulder, depth of ribbing, and a stronger loin, with the other bull having the advantage in character of head, levelness of the pins, and strength of pasterns. Bred by Wyno Farms, "Cherub" won this championship on the same Lancaster Sales Pavilion grounds where he was first sold in a Pennsylvania State Sale to George M. Dynes and Merle

Miller of Washington. Mr. Berry brought him back to the State with his purchase last year.

The grand champion female, Wye Heights Rare, came from the four-year-old class. Knocking at the top of her class the past two years, she was "right" this year, with marvelous character, style and udder. She could have just a bit more strength and size, but she was a most popular champion. Reserve to her, and winning the aged cow class, was Fairlawn Actor's Helena for Wyno. Also showing at her best, she had tremendous size and power, with her udder looking the best ever. Second to her in class was Wye Heights Mima, the dam of "Rare," and with a wonderful udder. In the best uddered class, "Rare" and "Mima" took first and second—probably the first time in history that a daughter-dam combination has so placed at a major show.

Eighteen three-year-olds were shown, with Cedarcroft Regal's Valentine winning for Francis Ginn on depth of body and balance. Wyno Saint's Rosann, in second, showed more openness and better fore udder attachment. Her paternal sister, Wyno Saint's Dorcas, was an outstanding top two-year-old. Just fresh, she was showing a little congestion, but her great size, height, and dairyness, with a good udder, made her everyone's choice for first. In second, and just springing, but with a beautiful body, head and neck, was Walnut Grove Mable A. for Lauxmont.

The tent had to be temporarily enlarged for the 34 senior yearlings. There were good ones all down the line, but the best to the Judge was Woodacres Leader's Margot, with her size, openness and balance. Jerry Rutter showed his 4-H entry, Le Frolic Linda of Rutter Bros., to the top of the 29 junior yearlings. She had a strong top and great legs, but there were some wonderful heifers below her. Woodacres repeated their New Jersey triumph with the top three senior calves, but this time in a different order. In junior calves, J. B. Liebman, North Wales, was first, followed by the 4-H entries of Dale V. Stinbach, Rochester, and Lynn Keir, Collegeville.

In the groups, Wyno took the senior get of sire on a group by Wyno Beau's Saint, and the first place on a produce of Goodleigh Consort Belinda. A senior get, by Fairlawn Actor's Leader, was second for Woodacres, while a "Leader" junior get of sire won that class. In three best females, Wyno was first, closely followed by Woodacres.

No prize money is awarded at this show. First place winners received engraved plaques from the Pennsylvania G. B. A., and a number of trophies are also awarded. J. B. Liebman won the Abbott Dairies, Inc., silver jug for premier first-year exhibitor. Premier exhibitor from District No. 11 was Applebrook Farm, and from District No. 12 was Ted Steele. A new trophy, the George C. Klauder Memorial Trophy, donated by Liseter Farms for premier Pennsylvania breeder, was won by Wyno Farms.

Forty-seven entries from 4-H and FFA exhibitors were shown in the junior classes. Champion was Elsie Dodds' Midview Royal's Gertie. At the conclusion of the show, the seven head of Dale V. Stinbach, Lynn Keir, Richard Alloway, H. Ronald Kennel, Sylvia C. Mummey, Jerry Rutter, and Michael Rutter were picked to go to the National Junior Show at Waterloo.

Following is a list of awards:

SENIOR AND GRAND CHAMPION BULL

Wyno Beau's Cherub, James D. Berry, Jr., Titusville.

RESERVE CHAMPION BULL

Mulhocaway Beauty Butterfat, L. B. Wescott, Clinton, N. J.

JUNIOR CHAMPION BULL

Lake Louise Royal Superb, Raymond Goeringer, Dallas.

SENIOR AND GRAND CHAMPION FEMALE

Wye Heights Rare, Dr. George T. Pack, Wrightsville.

RESERVE CHAMPION FEMALE

Fairlawn Actor's Helena, Alvin R. and Alvin C. Bush, Muncy.

JUNIOR CHAMPION FEMALE

Woodacres Leader's Margot, Atherton W. Hobler, Princeton, N. J.

BULL CALF, UNDER 1 YEAR

1, Lake Louise Royal Superb, Raymond Goeringer; 2, Celebrity Farms Performer, Ted Steele, New Hope; 3, Woodacres Fore Perfection Atherton W. Hobler.

BULL, 1 YEAR AND UNDER 18 MONTHS

1, Woodacres Fides Leader, Atherton W. Hobler; 2, Mulhocaway Butterfat Hollistar, L. B. Wescott; 3, Fer-Manor Jeweller, Nelson Witmer, Dalmatia.

BULL, 18 MONTHS AND UNDER 2 YEARS

1, Wandamere Petrissa's Prince, Alvin R. and Alvin C. Bush; 2, Ollasses Prediction Noble, Francis Ginn, Dickerson, Md.; 3, Woodacres Star Leader, Atherton W. Hobler.

BULL, 2 YEARS OLD

1, Maxim of McDonald Farms, Dr. George T. Pack; 2, Wyno Belle Butterfat, Alvin R. and Alvin C. Bush; 3, Gayhead's Alpha Fateful, Ted Steele.

AGED BULL

1, Wyno Beau's Cherub, James D. Berry, Jr.; 2, Mulhocaway Beauty Butterfat, L. B. Wescott; 3, Lake Louise May Rose King, Raymond Goeringer.

HEIFER CALF, UNDER 6 MONTHS

1, Carol Farms Cynthia, J. B. Liebman, North Wales; 2, Muller Hill Butter Clara, Dale V. Stinbach, Rochester; 3, Ulster Alexander's Delight, Lynn Keir, Collegeville.

HEIFER CALF, 6 MONTHS AND UNDER 12

1, Woodacres Leader's Velour, Atherton W. Hobler; 2, Woodacres Cavalier's Bonny, Atherton W. Hobler; 3, Woodacres Leader's C. Princess, Atherton W. Hobler.

HEIFER, 1 YEAR AND UNDER 18 MONTHS

1, Le Frolic Linda of Rutter Bros., Jerry Rutter, York; 2, Windy Hills Farms Florence, James D. Berry, Jr.; 3, Wilgorlan Farms Angel, Joseph E. Adams, Titusville, N. J.

HEIFER, 18 MONTHS AND UNDER 2 YEARS

1, Woodacres Leader's Margot, Atherton W. Hobler; 2, Three D's Golden Lee, William C. Clark, Lahaska; 3, Wilgorlan Farms Talent, Joseph E. Adams.

COW, 2 YEARS AND UNDER 3

1, Wyno Saint's Dorcas, Alvin R. and Alvin C. Bush; 2, Walnut Grove Mable A., Dr. George T. Pack; 3, Woodacres Leader's Bluejay, Atherton W. Hobler.

COW, 3 YEARS AND UNDER 4

1, Cedarcroft Regal's Valentine, Francis Ginn; 2, Wyno Saint's Rosann, Alvin R. and Alvin C. Bush; 3, Guernsdel Maxim Kathleen, Dr. H. C. Carr, Chapel Hill, N. C.

COW, 4 YEARS AND UNDER 5

1, Wye Heights Rare, Dr. George T. Pack; 2, Wyno Saint's Linda, Alvin R. and Alvin C. Bush; 3, Wandamere Douglas Reta, Alvin R. and Alvin C. Bush.

COW, 5 YEARS AND UNDER 9

1, Fairlawn Actor's Helena, Alvin R. and Alvin C. Bush; 2, Wye Heights Mima, Dr. George T. Pack; 3, Red Cross Noble Ruth, Francis Ginn.

COW, 9 YEARS AND OVER

1, Kellogg Maxim Hanna, Francis Ginn; 2, Quincy Norma, Ted Steele; 3, Woodacres Royal's Charlotta, Atherton W. Hobler.

BEST UDDERED COW

1, Wye Heights Rare, Dr. George T. Pack; 2, Wye Heights Mima, Dr. George T. Pack; 3, Fairlawn Actor's Helena, Alvin R. and Alvin C. Bush.

JUNIOR GET OF SIRE

1, Atherton W. Hobler on get of Fairlawn Actor's Leader; 2, Joseph E. Adams on get of Gardenville Coronation King; 3, Charles P. O'Connor, West Chester, on get of McDonald Farms Prediction Jr.

SENIOR GET OF SIRE

1, Alvin R. and Alvin C. Bush on get of Wyno Beau's Saint; 2, Atherton W. Hobler on get of Fairlawn Actor's Leader; 3, Dr. H. C. Carr on get of Bournedale Maxim's Duke.

PRODUCE OF DAM

1, Alvin R. and Alvin C. Bush on produce of Goodleigh Consort Belinda; 2, L. B. Wescott on produce of Mulhocaway Butterfat Arum; 3, Atherton W. Hobler on produce of Woodacres Queen Margot.

BEST THREE FEMALES

1, Entry, Alvin R. and Alvin C. Bush; 2, Entry, Atherton W. Hobler; 3, Entry, Dr. H. C. Carr.

PREMIER BREEDER AND EXHIBITOR

Atherton W. Hobler.

JUNIOR SHOW

CHAMPION FEMALE

Midview Royal's Gertie, Elsie C. Dodds, Chadds Ford.

HEIFER CALF, UNDER 6 MONTHS

1, Muller Hill Butter Clara, Dale V. Stinbach; 2, Ulster Alexander's Delight, Lynn Keir; 3, West Malta's Buttercup, Byron A. Martz, Dalmatia.

HEIFER CALF, 6 MONTHS AND UNDER 12

1, Le Phillis of Rutter Bros., Richard Alloway, York; 2, Quarry Valley Ambler's Lace, Thomas C. C. Clark, Lahaska; 3, Locust Grove Bright Claire, John B. Furry, Martinsburg.

HEIFER, 1 YEAR AND UNDER 18 MONTHS

1, Le Frolic Linda of Rutter Bros., Jerry Rutter; 2, Honey Brook Peer's Queen, H. Ronald Kennel, Mohnton; 3, Honey Brook Peer's Vonnie, A. M. Kennel, Honey Brook.

HEIFER, 18 MONTHS AND UNDER 2 YEARS

1, Wilgorlan Farms Laughter, Wayne D. Mummey, Sunbury; 2, Wilgorlan Farms Donna, Sylvia C. Mummey, Sunbury; 3, High Gloria of Rutter Bros., Michael Rutter, York.

COW, 5 YEARS AND UNDER 9

1, Midview Royal's Gertie, Elsie C. Dodds.

Newport County Guernsey Show

By Joseph Pendergast

Aged cow class at the Newport County, R. I., Show: Ideal's May Royal's Petunia, North Farm; Hammersmith Farm Helvetia, Hugh D. Auchincloss, and Fairholm's Midget, M. C. Briggs and Sons.

The ninth annual Newport County Guernsey Show, originally scheduled for August 13 had to be postponed until August 20. However, it took more than Hurricanes Connie and Diane to dampen the spirit which always prevails at the Newport County Show. After nearly a week of rain and wind, the sun rose on Saturday morning, August 20, and although the day was very warm, The Glen Farm, owned by Mrs. G. J. Guthrie Nicholson, one of the most beautiful farms on the East Coast, offered all the comforts for this show. This show, which always attracts a great deal of interest on the part of both breeders and other interested folks throughout Rhode Island, makes it one of the top events of the year for the Newport County Guernsey Breeders Association. Members of the Association, headed by Charlie Briggs, president, did a grand job, as usual, in organizing and making arrangements. The show committee, headed by W. deL. Burgess, assisted by Philip W. Mosher, Frank Coelho, Edward Almeida, Sr., Ernest Briggs, Janice Hill, Neal Anthony, Anthony Soares, Jr., and Richard Kuhn, Jr., were largely responsible for again coming through with a well-planned show booklet. William K. Hepburn, Jr., manager of Grayce Farms, Dalton, Pa., judged the show, and Joseph Pendergast, field representative, made the announcements at the ringside.

I. W. and N. I. Anthony, Portsmouth, had the first prize yearling bull, Hammersmith Farm Palouka, that was made junior champion. The aged bull class brought out two nice aged bulls, Ben Tulloch Darius, owned by Jacob Menzi, Portsmouth, and Hammersmith Farm Play Boy, owned by Hugh D. Auchincloss, Newport. Judge Hepburn made Ben Tulloch Darius senior and grand champion. Northern K. Candy Girl, first heifer calf, owned by North Farm, was made junior champion female.

Everyone who attended the Show this year was in complete agreement that the milking classes had a number of top cows shown by North Farm, Hugh D. Auchincloss, R. S. and C. R. Richmond, M. C. Briggs and Son, and George P. and Vera J. Clark. The two-year-old class was particularly outstanding, and Hugh D. Auchincloss' entry, Hammersmith Farm Honeysuckle, won first over Ideal's L. D.'s Bonnet, owned by North Farm.

Northern Conrad's Anna, owned by North Farm, Bristol, looking even better than she did when she was grand champion cow at the 1954 show as a three-year-old, was first in the four-year-old class and again was senior and grand champion of the Show. She was awarded the Paul Revere Trophy, which was presented to Mr. and Mrs. Clifford McBride, owners of North Farm, by Mrs. Nicholson. The reserve grand championship went to Ideal's May Royal's Petunia, first prize aged cow, also owned by North Farm.

There were five groups in the get of sire class, with North Farm winning the G. Alvin Simmons Trophy with a get of Riegeldale Emory's Conrad. In the produce of dam class, North Farm won with the produce of Horse Shoe F. Annabelle and was awarded a bronze bowl. The premier breeder was Hammersmith Farm, owned by Hugh D. Auchincloss.

One of the important programs of the Newport County Association through the year is the work with 4-H boys and girls in the county. This interest on the part of the Association reflects back to the interest that the youngsters take in the Newport County Show. Several nice animals, from calves up to milking cows, bred by some of the good breeders in the state and sold to 4-H boys and girls, were shown. The best 4-H animal of the show was Fairholm's Lucky Blossom, bred by M. E. Briggs and Son, and owned and shown by Charles A. Sherman III. He was presented a Guernsey Jug. Charles Sherman III again came through with honors in the junior 4-H showmanship class. In the senior showmanship class, Manuel de Silvia, Jr., placed first.

Frank McBride, president of the Rhode Island G.B.A., presenting Guernsey jug to Charles A. Sherman III. for the best 4-H animal at the Newport County Show.

Following is a list of first place winners:

Senior and Grand Champion Bull
Ben Tulloch Darius, Jacob Menzi, Portsmouth.

Junior Champion Bull
Hammersmith Farm Palouka, I. W. and N. I. Anthony, Portsmouth.

Senior and Grand Champion Female
Northern Conrad's Anna, North Farm, Bristol.

Reserve Grand Champion Female
Ideal's May Royal's Petunia, North Farm.

Junior Champion Female
Northern K. Candy Girl, North Farm.

Bull Calf
1, Hammersmith Farm Partner, Hugh D. Auchincloss, Newport.

Yearling Bull
1, Hammersmith Farm Palouka, I. W. and N. I. Anthony.

Bull, 2 Years and Under 3
1, Orchard Hill's S. Vigilantee, Orchard Hill Farm, Middletown.

Aged Bulls
1, Ben Tulloch Darius, Jacob Menzi.

Heifer Calf
1, Northern K. Candy Girl, North Farm.

Heifer, 1 Year and Under 18 Months
1, Hammersmith Farm Patricia, Hugh D. Auchincloss.

Heifer, 18 Months and Under 2 Years
1, Northern Chorus Girl, North Farm.

Cow, 2 Years and Under 3
1, Hammersmith Farm Honeysuckle, Hugh D. Auchincloss.

Cow, 3 Years and Under 4
1, Ideal's Beacon's Sue, North Farm.

Cow, 4 Years and Under 5
1, Northern Conrad's Anna, North Farm.

Cow, 5 Years and Over
1, Ideal's May Royal's Petunia, North Farm.

Get of Sire
1, North Farm on get of Riegeldale Emory's Conrad.

Produce of Dam
1, North Farm on produce of Horse Shoe F. Annabelle.

Premier Breeder
Hugh D. Auchincloss.

4-H SHOW

Champion Female
Fairholm's Lucky Blossom, Charles A. Sherman III, Middletown.

Heifer Calf, Under 1 Year
1, Fairholm's Lucky Blossom, Charles A. Sherman III.

Yearling Heifer
1, Priory Fascinating, Edward A. Almeida, Jr., Middletown.

Milking Cows
1, Hammersmith Farm Blossom, Louis Escobar, Portsmouth.

Showmanship (Junior)
1, Charles A. Sherman III.

Showmanship (Senior)
1, Manuel de Silvia, Jr., Middletown.

Milking Class
1, Louis Escobar.

Sales...

New Mexico State Sale

By A. Wendell Fuhriman

New Mexico's Fourth Annual State Sale was held at the fairgrounds, Albuquerque, on August 16. Forty-one head went through the sale ring for $15,720, an average of $383.41.

L. W. Powers, Burlington, Wash., topped the sale at $825 with an outstanding two-year-old consignment, Chukluck Lady Leona, sired by Western Glow Lucky Strike and from Chukluck Lovely Lady, she from the great brood cow, Bear Canyon Lady. L. G. Zartman, Albuquerque, was the purchaser. George Thatcher, Albuquerque was high buyer, taking six head for a total of $2,345, while Albert Simms, Albuquerque, purchased five head for a total of $2,060. Most of the consignments were taken by New Mexico breeders. However, W. T. McClelland, Tucson, Ariz., purchased Chadwick Farms Star Judy at $700; Albert Dimond, West Jordan, Utah, picked up a couple of bargains in Valley Gem Royal Truth at $310 and Midway Stardust at $460.00, and Storm McDonald, Heber, Utah, took Primrose Valee's Trade-Name, consigned by Mort Woods, Ardmore, Okla., at $375.

The sale was managed by the New Mexico Guernsey Cattle Club, with Paul Black as chairman. Auctioneer Bob Stanley was in the box along with George Thatcher, pedigree reader.

The evening preceding the sale the Dr. Nanninga Family played host to breeders and consignors, and the traditional barbecue steak dinner was served to 85 guests. Their hospitality and good fellowship will long be remembered by those attending.

Following is a list of animals selling for $350 or more:

William B. Akers, Tularosa, N. Mex.
- Cache Meadow Betsey $385

Albert P. Dimond, West Jordan, Utah.
- Midway Stardust 460

W. T. McClelland, Tucson, Ariz.
- Chadwick Farm Star Judy 700

Storm McDonald, Heber, Utah.
- Primrose Valee's Trade-Name 375

Donald Murray, Albuquerque, N. Mex.
- Noelbrook Flute's Dolly 360

S. R. and R. S. Nanninga, Albuquerque, N. Mex.
- Ransom Alotta's Aletta 385

Price-Black Farms, Arrey, N. Mex.
- Meadow Lodge Lucky Q. Mimic 700

Albert G. Simms, Albuquerque, N. Mex.
- Meadow Lodge King's Kess 360
- London Don Kate 500
- Graysmarsh P. Minee 425
- Golden Charm Patsy 500

Ted and S. J. Swendson, Albuquerque, N. Mex.
- Brazos C C Blanche 375

J. W. Taylor, Las Cruces, N. Mex.
- Sun Valley Royal Arleen 375
- Artillo Darius' Viveta 375
- Cee Jay's J. Ima 410

Merritt Taylor, Las Cruces, N. Mex.
- Chukluck Bonnie Bess 450

George W. Thatcher, Albuquerque, N. Mex.
- Riverview King's Welcome 450
- Cooper's Heros' Mar-Piper 410
- Pineval Master's Heddie 435
- Chukluck Distinct Phyllis 400

Mayo Varnell and Sons, Rogers, N. Mex.
- Argitrator Marcia Marie 460

L. G. Zartman, Albuquerque, N. Mex.
- Riverview Leader's Hope 575
- Chukluck Lady Leona 825

Following is a list of other buyers: Lonnie Cox, Albuquerque, N. Mex.; Mon Reposa Dairy, Inc., Artesia, N. Mex.; John Morrow, Folsom, N. Mex.; Judy Simms, Albuquerque, N. Mex.; Virgil Simms, Albuquerque, N. Mex., and David Zartman, Albuquerque, New Mexico.

4-H SALE

Gerald Lee Cox, Albuquerque, N. Mex.
- Trenna of Sarina 55
- Chelten L. Chime 50

Velma Swendson, Albuquerque, N. Mex.
- Chelten Hardwick's Rilma 70

David Zartman, Albuquerque, N. Mex.
- Bye George Freedom 110

Merritt Taylor, Las Cruces, N. Mex.
- Snow Summit Pauline 85

Chukluck Lady Leona, top in the New Mexico State Sale at $825, with L. G. Zartman, Albuquerque, N. Mex., purchaser, and consignor L. W. Powers, Burlington, Wash., at the halter.

3rd Baltimore-Harford Sale

By A. M. MacKay

The third Baltimore-Harford Sale upheld the high standards of the previous years with 41 head selling for $14,320, an average of $349.27. This year's sale was held on August 15 at the Bel-Air Fairgrounds, Bel-Air, Md., and the evening previous Mr. and Mrs. Reginald Detamore served a delightful barbecue at their home.

Top animal in the sale was the bull, McDonald Farms Mister Dairyboy, consigned by McDonald Farms, Cortland, N. Y., and selling to Stanley Murphy, Tully, N. Y., for $1,100. The contender on this bull was Alva Long, Avalong Farms, York, Pennsylvania. "Dairyboy" is a son of McDonald Farms Premier and out of McDonald Farms High Ostafette, 15852—815—Sr3—365C—3x. High female was Benton's Lady Sonja, consigned by D. C. Sands, Middleburg, Va., and going to R. H. Detamore, Baldwin, Md., for $560.

High buyers in the sale were J. H. and Helen B. Dodds, Sylmar, Md., taking seven head for a total of $1,625. Mr. Dodds was formerly manager at Hill Girt Farm and the purchases were made for a foundation of a new herd.

The sale was managed by the Baltimore-Harford Guernsey Club and the Louis McL. Merryman Company, Sparks, Maryland. Louis McL. Merryman read the pedigrees, John B. Merryman was auctioneer, and Lee Yost and George W. Snyder worked the ring. Reginald Detamore is president of the Baltimore-Harford Association, and Edward Ortman is secretary-treasurer.

Following is a list of animals selling for $350 or more:

George J. Dennis and Son, Newark, N. Y.
McDonald Farms Le Tessie $360
R. H. Detamore, Baldwin, Md.
Benton's Lady Sonja 560
A. Wilson Dukes, Centreville, Md.
Fairfield Trumpeter's Trella 400
Donald Grimes, Catawissa, Pa.
Wandamere C. Roseleaf 510
C. A. Higgins, North East, Md.
Goldwood Conqueror's Cissy 425
Cool Branch Coronation Agnes 350
Mt. Ararat Arabian Melody 385
C. W. King, Reisterstown, Md.
Valley Gem Watchful 535
Ollasses Melba's Mayday 525
Vallatin H. Lust, Bristol, Va.
Quinton Maxim's Independence 535
H. H. McConnell, Honey Brook, Pa.
Applebrook Prediction's Dawn 375
Stanley Murphy, Tully, N. Y.
McDonald Farms Mister Dairyboy (Bull) 1,100
George W. Snyder, Agent, St. Johns, Pa.
Windy Hill Farms Rexina 360
George E. Warren, Coopersburg, Pa.
Flora Lea Orchis 425
William Webster and Stevenson W. Close, Churchville, Md.
Wilgorlan Farms Blaze (Bull) 550
D. Herbert and Marguerite J. Willey, Eden, Md.
Blakeford Trandy 530
J. Rohrer Witmer, Willow Street, Pa.
Benton's P. Polly 400

Following is a list of other buyers: Hamilton Amos, Jr., Fallston, Md.; Abram M. Borley, Washington Boro, Pa.; Henry T. Child, Agent, West Chester, Pa.; William C. Clark, Lahaska, Pa.; J. H. and Helen B. Dodds, Sylmar, Md.; Dorothy J. Enfield, Street, Md.; H. R. Ferguson, Kirkwood, Pa.; Paul B. Harlan, Churchville, Md.; John B. Merryman, Agent, Sparks, Md.; Perestam Bros., Yardley, Pa.; Archie Rinehart, Smithsburg, Md.; and Harry B. Shenk, Strasburg, Pennsylvania.

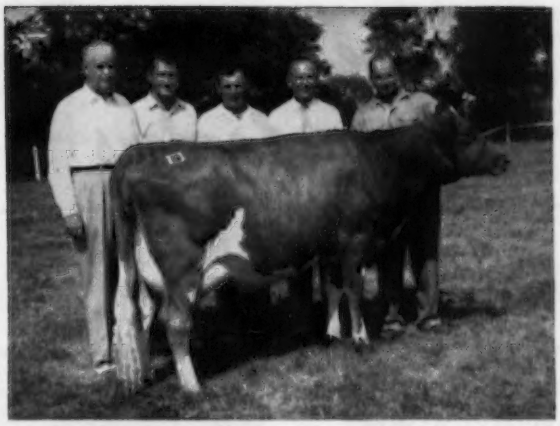

Crossland Imperator C. Narcissus, top at the Ontario, Canada, Sale at $1,500 to N. B. Woolworth, Winthrop, Maine. In the background, Jack Fraser, host; John Merryman, auctioneer; Jim Stewart, Clovelley Farms, president of the Ontario Guernsey Association; L. R. Lyons, manager Clear View Farms, purchaser, and Ernie Crossland, Newmarket, Ontario, consignor.

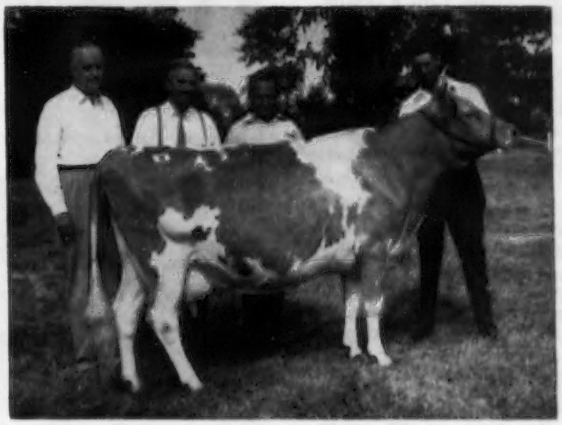

Pinecroft Holliston's Faith, one of the two animals that tied for second top at the Ontario Sale, selling to J. H. Crang, Newmarket, Ontario, for $1,000. In the background, Jack Fraser; H. Verne Howell, Welland, Ontario, consignor; John Kudelka, manager of Glenville Farms, and Fred Howell at the halter.

Second Ontario, Canada, Guernsey Sale

By John Merryman

The Second Ontario Guernsey Classic Sale was held at Fraserdale Farm, Concord, Ontario, Canada, on August 3, with 34 head selling for a total of $15,550, an average of $457.35. The sale was sponsored by the Guernsey Cattle Breeders' Association of Ontario, and was managed by The Merryman Company, Sparks, Maryland. The very capable sales committee was headed by Harold Clapp, manager of Fraserdale Farms. Lee Yost worked with the Ontario breeders in the selection of the cows. Mr. and Mrs. Jack Fraser were generous hosts and had wonderful facilities and entertainment for the sale. All who attended were appreciative of their efforts to make the sale a success.

The top was Crossland Imperator C. Narcissus, a lovely uddered two-year-old, that sold for $1,500 to N. B. Woolworth, Clear View Farm, Winthrop, Maine, who was represented by L. R. Lyons, his manager. "Narcissus," sold just prior to calving, was sired by McDonald Farms Imperator and out of Crossland Foremost Dolly 2nd, VG, with 11507—562—5yrs—305—2x, that is a full sister to Crossland Foremost Donna and Crossland Foremost Daffodil that went to Clear View Farm for $3,600 apiece in the 1954 McDonald Sale. The contending bid was by mail from James D. Berry, Jr., Windy Hill Farms, Titusville, Pa., who also has a member of this family, Crossland Imperator's Susan, purchased in the 1955 McDonald Sale for $2,000.

Two animals tied for second top price at $1,000 each. Susquehanna Ideal Mame, a springing daughter of Ben Tulloch Ideal Jim, out of Susquehanna Chief's Mame, a daughter of the Excellent McDonald Farms High Mame, one of the outstanding show cows in the Fraserdale herd, was consigned by McDonald Farms and purchased by Fraserdale Farm, with Clear View Farms the contending bidder. Pinecroft Holliston's Faith, bred and consigned by H. V. Howell, Pinecroft Farm, Welland, Ontario, was purchased by Glenville Farms, J. H. Crang, Newmarket, Ontario, John Kudelka, manager. She was a show winning daughter of Pinecroft Rosalie's Holliston and was second at the Royal in 1954.

Wyno Supreme Parakeet was third high animal selling for $725. She was purchased by C. F. W. Burns, King, Ontario.

Due to a severe drought in that area, some good heifers were not due to freshen for several months after the sale, and they sold for reasonable prices. Seven animals were consigned from the United States and came from

(*Please turn to page 382*)

Changes Among the Class Leaders

Guernseys Are Noted for Persistent, Profitable Production

AR LEADERS

DUNWALKE DAMSEL
15727—850—Sr4—365—2x
9th Milk Production
3rd Fat Production

Sire: Hominy Hill Rex.
S.: Fairlawn Peerless Dictator.
D.: Meadow-Gold Rosabell.
Dam: Dunwalke King's Lady.
S.: Flying Horse King's Leader.
D.: Dunwalke Magpie's Lady.
B.: Dunwalke Farm, Inc., Far Hills, N. J.
O.: Dunwalke Farm-Humboldt Corporation, Far Hills, N. J.
Born: Oct. 28, 1949. Calved: July 10, 1954.
Supervised by N. J. State College, New Brunswick, N. J.

Dunwalke Damsel
15727—850—Sr4—365—2x

FER-MANOR CHRISTMAS JOY
12215—722—Jr3—365C—2x
5th Fat Production

Sire: Quality Farm Fancy's Conqueror.
S.: Wandamere Phylip.
D.: Chuckanut Hattie's Fancy.
Dam: Ellan of Sandy Spot.
S.: Western Star Ace of Sandy Spot.
D.: Ferdinand's Sandra.
B. & O.: Jim Ferguson, Mount Vernon, Wash.
Born: Dec. 25, 1950. Calved: May 23, 1954.
Calved: Aug. 13, 1955.
Supervised by State College of Washington, Pullman, Wash.

Fer-Manor Christmas Joy
12215—722—Jr3—365C—2x

MT. ARARAT NORDIC JINX
13762—699—Jr3—365—2x
9th Milk Production

Sire: Mt. Ararat Royal Icelander.
S.: Mt. Ararat Royal Valor.
D.: Pharos Border King's Frostana.
Dam: King's Adella of Mt. Ararat.
S.: Caroline's King.
D.: Butterfat's Dell.
B. & O.: Frank D. Brown, Jr., Port Deposit, Md.
Born: Dec. 27, 1950. Calved: May 2, 1954.
Supervised by University of Maryland, College Park, Md.

TOHICKON CREEK HI-PATTIE
12801—723—Sr3—365C—2x
8th Fat Production

Sire: Maple Lane Glow's Designer.
S.: Fairlawn Peerless Designer.
D.: Maple Lane Africander's Glow.
Dam: Evergreen Ruattie.
S.: Evergreen Rudy.
D.: Evergreen's HiPattie.
B. & O.: Carmen H. Phillips, Ottsville, Pa.
Born: Aug. 3, 1950. Calved: June 3, 1954.
Calved: July 6, 1955.
Supervised by Pennsylvania State University, University Park, Pa.

HIR LEADERS

PENSTATE NOBLE'S ROSSITZA
12626—695—Sr4—HIR—305C—2x
3rd Fat Production

Sire: Coldspring's Noble's Favor.
S.: Coldspring's Romulus Noble.
D.: Coldspring's Hardwick's Fanita.
Dam: Penstate Crusader's Rosie.
S.: Woodacres Steadfast Crusader.
D.: Beechwood Rossitza.
B. & O.: Pennsylvania State University, University Park, Pa.
Born: Aug. 29, 1949. Calved: July 17, 1954.
Calved: Aug. 15, 1955.
Supervised by Pennsylvania State University, University Park, Pa.

GRAYSMARSH JANE
16470—885—7yrs—HIR—365C—2x
4th Fat Production

Sire: Chicona Caliph.
S.: Chicona Brandon.
D.: Claude of Chicona.
Dam: June May Queen.
S.: Valley Gem Broker.
D.: Janet of Lone Brook Farm.
B.: William G. Reed, Sequim, Wash.
O.: William G. Reed and Lester J. Lancaster, Sequim, Wash.
Born: Apr. 27, 1947. Calved: May 5, 1954.
Calved: June 27, 1955.
Supervised by Western Washington Experiment Station, Puyallup, Wash.

WINDY HILL FARMS' ADA
14180—662—Sr4—HIR—365C—2x
10th Milk Production

Sire: Biery Farms' Doris' Dorian.
S.: Langwater Dorian.
D.: Coldspring's Valor's Doris.
Dam: Amber of Windy Hill Farms.
S.: Premier Pat of Kelly Hill Farm.
D.: Ultra Madge's Francelia.
B. & O.: James D. Berry, Jr., Titusville, Pa.
Born: Sept. 28, 1949. Calved: May 17, 1954.
Calved: Aug. 14, 1955.
Supervised by Pennsylvania State University, State College, Pa.

Windy Hill Farms' Ada
14180—662—Sr4—HIR—365C—2x

National Leader in Fat

Northern Secret's Astor
1st Fat Production
3rd Milk Production
Jr4—365—2x

BY JOSEPH PENDERGAST

NORTHERN SECRET'S ASTOR, owned by North Farm, Bristol, R. I., now in sixth place in fat as a Sr2, with 13031—708—365C—2x, has come back as a Jr4 to place third in milk and first in fat with a production of 16592 lbs. of milk and 923 lbs. of fat, 365—2x. With these two successive class leading records, "Astor" joins other North Farm cows that are producing sensationally on 2x milking under the expert

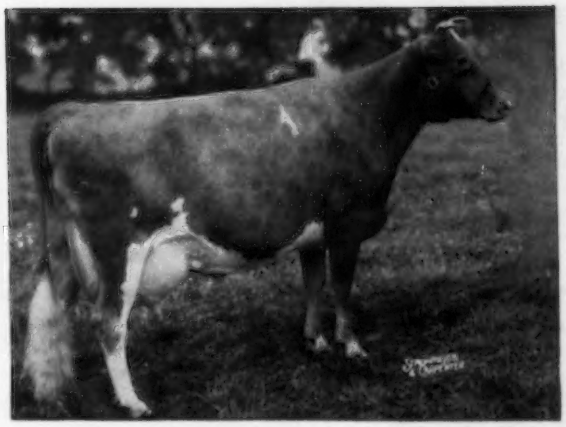

Northern Secret's Astor 16592—923—Jr4—365—2x

care of Joe Cabral, herdsman, and Wilfred Jordan, manager.

"Astor" is a daughter of Green Meads Proud Secret, three PR sons and 69 AR daughters, including Northern Secret's Flower that has a class leading record in both milk and fat of 16100—835—Jr4—365—2x. He has five daughters in the North Farm herd. "Proud Secret" is a son of Langwater County Squire, 66 PR sons and 92 AR daughters, and out of Green Meads Queen Snowflake, 11362—614—B.

The dam of this National leader is Horse Show F. Astor, 12224—516—G and 20020—871—5yrs—365—3x. She has three AR daughters including the milk leader, Horse Shoe Conrad's Affinity, 19609—803—Jr4—365C—3x. Foremost Hermes, the maternal grandsire, has 19 PR sons and 82 AR daughters. The maternal granddam is Horse Shoe C. Annabelle, 14691—690—BB.

"Astor" was milked throughout her class leading record by Joe Cabral. A breakdown of the record throughout her lactation shows she averaged 45 lbs. of milk a day, and in the month of September she produced 1667.6 lbs. of milk and 80.71 lbs. of fat. She is due to calve again November 21.

Sire: Green Meads Proud Secret.
Dam: Horse Shoe F Astor.
Breeder: William S. Cherry, Jr., Bristol, R. I.
Owner: North Farm, Bristol, R. I.
Born: May 10, 1950. Calved: Aug. 4, 1954.
Supervised by: University of Rhode Island, Kingston, R. I.
No. Milkings Daily: 2.
Began Test: Aug. 9, 1954. Finished: Aug. 8, 1955.

Record:	Milk	Butter Fat	Days On Test
	16592	923	365

Dairy Shrine . . .

(*Continued from page 346*)

of the Michigan Bureau of Animal Industry. This position included general supervision of the well-established purebred Holstein herds at the Michigan State Institutions. During this tenure, Michigan was brought solidly into the tuberculosis eradication program.

He served nine years on the Board of Directors of the Holstein-Friesian Association of America, being on the Extension and Finance Committees for the whole period, and was on constant call for special committee assignments. He worked with the True Type Committee and was a member of the committees which planned and brought forth the Herd Improvement Registry, Herd Classification and Recognition of Proved Sires with Medal Awards.

In 1928 he resigned his work with the State of Michigan to become Assistant Superintendent of AR of the Holstein-Friesian Association and six months later, Superintendent. He was the third man to hold this position since the Association was founded. His became the responsibility of getting the new Herd Test to functioning, and it as well as Herd Classification have through the years been close to his heart.

In 1938, upon the death of Secretary Houghton Seaverns, he was elected Secretary-Treasurer, in addition to his duties as Superintendent of Advanced Registry, and he supervised the consolidation of the offices of the Association in Brattleboro, Vt., in 1939.

In 1940 he was one of the prime movers in the organization of the Purebred Dairy Cattle Association and served as its Secretary from 1941 to 1944. He was a member of its Executive Committee from 1940 to 1953. In 1954 this organization presented him with a Scroll of Honor "In recognition of his years of outstanding service and great contribution to the dairy industry in the United States."

He was one of the founding members of the Dairy Shrine Club in 1949, has been on its Board of Directors throughout its entire existence to date and was chosen as its President in 1950.

In 1939, sensing the potential value to the breed associations of the cellular antigen studies at the University of Wisconsin, he took the leadership, with others, in securing financial support for this work from the breed associations. Regardless of other potential benefits, it is safe to say that without this parentage test the relationships of artificial breeding to the Purebred Registry Associations would be dim indeed.

He has served as Chairman of the Research Committee of the Holstein-Friesian Association of America since this committee was formally set up in 1952. Since 1953, upon his retirement as Executive Secretary, he has been able to devote his whole time and thought to the advancement of research in its relationships to purebred progress.

This year, when his alma mater, now one of the great universities of America, was celebrating its centennial, he was called back to receive a centennial award, "In recognition of distinguished services which have contributed to the benefit of mankind."

A quiet, unassuming man, he has the qualities that make for enduring friendships. His dry, earthy humor is the delight of his friends. He has traveled an estimated 500,000 miles in the service of his Association. He is, nevertheless, a home-loving family man. His talented wife has been an inspiration to him through the years, and his sons and now his grandsons have been a great source of pride and satisfaction.

With his over-riding passion for accuracy of records, he impressed his sterling integrity on the procedures of the Association with which he worked, and has set an example of far-reaching importance in the realm of purebred breed association administration.

Seven Pioneers Honored

DUNCAN O. BULL. Known internationally as a successful breeder and merchandiser of Jerseys. President and Honorary president of the Canadian Jersey Cattle Club and a director of The American Jersey Cattle Club, also a director and president of the Royal Winter Fair.

IRA ERNEST INMAN. Constructive breeder of Brown Swiss cattle and Executive Secretary of the Brown Swiss Cattle Breeders Association. His contributions to the Brown Swiss breed cannot be measured, and his sound, quiet leadership built an ever-growing appreciation and acceptance of the breed.

DR. MARTIN MORTENSEN. His preeminence as a teacher, researcher, lecturer, author, administrator and leader in dairy industry resulted in international recognition. As head of the Dairy Industry Department at Iowa State College, he had a profound and

lasting influence upon his students.

HOLTON VAN VELTZER NOYES. One of the great leaders of the Holstein-Friesian industry, and for many years Commissioner of Agriculture and Markets for New York State. His was a well-rounded life, and a friend whose advice was sought by many in many fields.

WILLIAM ROSS PROCTOR. An architect, businessman, breeder of Jersey cattle and a leader in dairying. Known in the early '20's for his work in clarifying the Register of Merit rules for the Jersey breed and in inaugurating the 305-day test.

RUFUS ADAMS SIBLEY. President of The American Jersey Cattle Club, enlisted the co-operation of Agricultural Colleges in making confirmed tests of Jersey cows, urged organization of State Jersey Associations, and instigator of publicity and field work.

LEONARD TUFTS. Pioneer in southern agriculture, member of the Board of Directors of the Ayrshire Breeders Association, and president. Statistical work with records of the Ayrshire breed led to the development of the first definite research program by a breed registry organization.

"Do-It-Yourself" . . .

(*Continued from page 343*)

The rails are close enough together to prevent injury to each other by the bulls, but wide enough apart to make it interesting. The bulls get lots of exercise.

Individual Calf Pens

The purchase of an odd lot of army surplus landing mats (two and three quarters by three and three quarters mesh), sparked the construction of a row of a dozen individual calf pens.

Each pen is four feet wide and 12 feet long, of which eight feet is in the open. The galvanized iron roof therefore shelters a four by four area, which is separated from the adjacent pens by a concrete wall four feet high.

The four-inch posts for gates and corners, and the sections of invasion mat were set down into the curb form before the concrete was poured. The curb thus serves to hold the mat fence in place and to prevent water run-off between adjoining pens. Hay feeders straddle the fence between each pair of calves.

Federal Orders . . .

(*Continued from page 344*)

written into the Order. Normally, it would be to his advantage to have the Order written to provide that a producer-distributor be allowed to buy milk from another handler.

The exemptions which producer-distributors get under Federal Orders are financially important to them. They should safeguard this exemption by making certain that they operate within the definition of a producer-distributor contained in the Order.

Finger Lakes, N. Y., Field Day

By John A. Sims

A good representation of breeders and their families from throughout the Finger Lakes, N. Y., area, enjoyed a pleasant day and saw some good Guernseys at the annual field day of this association, held at Greystone Farm, Auburn, on Saturday, July 23. The Riford family, Mr. and Mrs. L. S. Riford, Sr., and Mr. and Mrs. L. S. Riford, Jr., along with Mr. and Mrs. T. M. Staples, were gracious hosts to this event.

Following a picnic lunch on the Riford lawn, L. S. Riford, Sr., made brief opening remarks welcoming the group to Greystone, and Joseph Pendergast, The American Guernsey Cattle Club fieldman, introduced a number of guests including W. S. Dunn, State Guernsey Co-op., president, Schoharie; Mr. and Mrs. D. H. Heller, Feura Bush; F. J. Vuillemot, newly appointed County Agricultural Agent for Cayuga County, and others. Brief remarks also were heard from Stanley Murphy, president of the Finger Lakes G. B. A., and from State Guernsey fieldman, John A. Sims.

The real highlight of the afternoon's activities came when The American Guernsey Cattle Club official classifier, Lawrence Colebank of Knoxville, Tenn., was introduced and proceeded in a most interesting fashion to outline the type classification procedure, and the basic reasons for looking for the different points of desirable conformation as set forth in the score card. This is a subject on which Mr. Colebank probably has no equal when it comes to explaining dairy type in easily understandable terms. The animals selected from the Greystone herd to demonstrate his talk made his presentation forceful and unique.

In climaxing his comparisons, the great producing Greystone Princess Anne, that had the previous day been reclassified Excellent, was led before the group. She is a most impressive cow of tremendous size and depth, and a cow that looks the part of a real dairy cow, as her records have proved.

To complete the day's program, "Princess Anne's" dam, her full sister and a half dozen other members of this good cow family were paraded for inspection.

Most of those present toured the barns and viewed the rest of the Greystone herd before lunch or immediately following the formal program.

Lt. McMullin in Kentucky

George L. McMullin, one of the young men who worked under The American Guernsey Cattle Club Scholarship Training Program, is now a Lieutenant and stationed at Co "A," 38 Recon. Br., Fort Knox, Kentucky. George worked at the Roger Moody farm for two years, and at the time of his marriage, one of the wedding presents from the A. R. and Roger Moody families was a registered Guernsey calf of George's choice. The calf selected by McMullin is being raised by his folks on the home farm in Western Massachusetts until his return from the service.

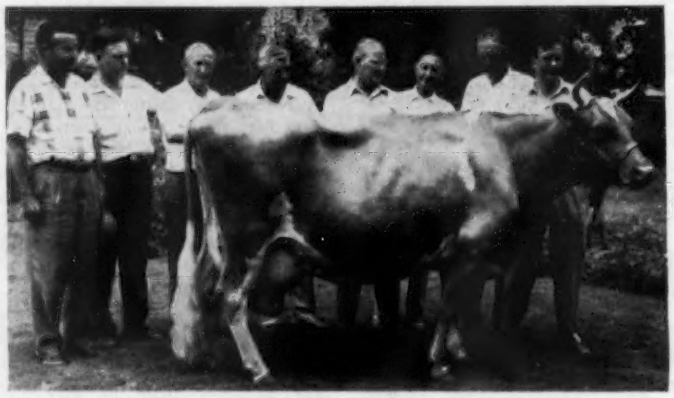

Greystone Princess Anne, classified Excellent twice, at the Finger Lakes Field Day, held at Greystone Farm, Auburn, N. Y. In the background: Joseph Pendergast, John A. Sims, Lloyd S. Riford, T. M. Staples, Stanley Murphy, William S. Dunn, Lawrence Colebank, and Lloyd S. Riford, Jr.

Breeders and Leaders of Tomorrow

Future of the Guernsey Breed in Good Hands

Presentation A Fitting Climax to 4-H'ers Colorful Career

FREIDRICH J. HENNINGSEN, a Jackson, Mich., youth, at the age of 12 years, started his 4-H Club work with a grade Guernsey calf. Later, he won a county 4-H Club showmanship contest, and as a prize received a registered Guernsey heifer presented by the late Orlo T. Snide, 4-H Club leader and supporter for many years. Fred decided, when Mr. Snide gave him the heifer, that some day he would help another young 4-H Club member the way he had been helped.

Fred's parents reside on a farm known as Green Land Farm, and there his little dairy herd grew. He now has 14 registered Guernseys and 80 acres of land near the farm of his parents, Mr. and Mrs. Heinrich Henningsen.

Recognition came to Fred when the Westinghouse foundation awarded him a trip to the National 4-H Club Congress for winning state honors in an electrical project. Or there was the time that the High 12 Club of Jackson named him the "Young American of the Month," or when he and James Clarke, a fellow Club member, worked up a demonstration on "Managed Milking," which won them special honors in county and state competition. Or he can count his blue ribbons and "A" rating and medals and other trophies that he has gathered in nine years of Club work, or look over his herd of cattle and his 80 acres, purchased with the profits from his projects.

Last year Fred was winding up his 4-H career, as he was approaching the age limit for participation in the youth program. He asked a committee of 4-H leaders to select the recipient of a calf he wished to present to a Club member interested in dairy work and worthy of receiving the award. The committee selected Robert Hannewald, Stockbridge, a youngster with all the qualifications. Fred wanted to express his appreciation for all the help he had received and all the good things that had happened to him since he first became a member of the Farmer Commandoes 4-H Club back in 1945.

The gesture of appreciation wasn't lost on the Club leaders who helped Fred and his fellow 4-H members along the way. A winner in life, Fred learned at an early age, with his first registered Guernsey, that it paid to "Make the Best Better".

Freidrich Henningsen, Jackson, Mich., and Green Land's K. Perfection which he presented to Robert Hannewald, Stockbridge, of the Busy Beaver 4-H Club, in appreciation for the help he received in nine years of club work.

Fred won a state 4-H scholarship, which has helped him major in dairying at Michigan State College. He is now a member of the Michigan Guernsey Breeders Association.

Cumberland County, Pa., 4-H Guernsey Roundup

SIX members exhibited seven 4-H Guernseys at the Carlisle, Pa., Fair the week of August 16 and took part in the annual 4-H dairy roundup. Harry Roth, Assistant County Agent, York County, judged the animals. The final score of each member was based on type of animal, its care and management, excellence of fitting, skill in showmanship, and completeness of record books.

In the placings on type, ribbons were supplied by The American Guernsey Cattle Club and were awarded to the members by H. K. McCullough, a former local leader, and Donald T. McCullough, present club leader, both of Newville. Awards were as follows: Junior calf: 1, Joyce VanScyoc, Shippensburg; 2, Donald McCullough, Newville; 3, Donald VanScyoc, Shippensburg. Senior calf: 1, Nevin Strock, Mechanicsburg. Junior yearling: 1, Michael Tarner, Newville. Senior yearling: 1, Donald McCullough; 2, Rosalie Strock, Mechanicsburg.

The champion 4-H Guernsey female was shown by Nevin Strock. Donald McCullough had the best fitted animal and Joyce VanScyoc was the best showman.

Franklin County, Va., Junior Show

BY C. C. TUCKER, *County Agent*

THE Franklin County, Va., Junior Cattle Show, held on July 25, had high quality cattle and was viewed by over 200 parents and friends of 4-H and FFA. The show was sponsored by the vocational agriculture teachers and extension workers, headed by W. R. Jamison, Chairman, agricultural workers group.

Of the 35 entries in the show, 15 were Guernseys. Top in the Guernsey breed was Rachael Newbill with her Guernsey senior calf. Following close behind was Joel Alvin Smith with his Guernsey cow.

W. N. Angle, prominent Guernsey breeder of the county, awarded a miniature model Guernsey to the champion. The animal winning grand championship was descended from an animal which was bred by him.

Rachael Newbill went to the top in both fitting and showmanship with her Guernsey senior calf. She was assisted in fitting and training this calf by her brother, Jack Newbill, who is state winner in Dairy Achievement and will receive a trip to the National 4-H Club Congress in Chicago in November.

W. N. Patterson, Associate Extension Dairyman, was the official judge, assisted by Emory Brubaker who selected the exhibitors to come back for fitting and showmanship.

ARTHUR B. CHANDLER, Duxbury, Mass., won the award for best showman and best fitted Guernsey in the Plymouth County, Mass., 4-H Fair.

BRUCE HAROLD BEAN, one of the Scholarship Training Program applicants from the University of New Hampshire, worked this summer at FAIRLAWN FARMS, Millis, Mass., and is attending the Fairs this fall with their show string.

Ontario Sale . . .

(*Continued from page 377*)

the following farms: Dumar, Franchester, Lake Louise, McDonald, Oberland and Wyno. Both the American and Ontario breeders felt it was a big step in bringing breeders from both countries closer together in their operations.

Harold Clapp and John B. Merryman worked the box as pedigree man and auctioneer, respectively, with Lee Yost, Harold Brown and Dutch Snyder in the ring.

Following is the sales list:

Charles B. Bolton, Lyndhurst, Ohio.	
Kingfield Fair Jane	$400
Henry Borden, King, Ontario, Canada.	
Prospect Hill Ruth's Pride	450
Lazy Pat Charity	450
Emmadale Admiral Dolly	280
Fraserdale Admiral's Geraldine	350
Howard Brooks, Paris, Ontario, Canada.	
Orchardlea N. B. Judy	400
James M. Brown, Almonte, Ontario, Canada.	
Hereward Pilot's Daffodil	500
Robert J. Brown and Son, Cornwall, Ontario, Canada.	
Far Hills Flame's Gloria	370
C. F. W. Burns, King, Ontario, Canada.	
Franchester Melo Story	525
Wyno Supreme Parakeet	725
Brooknill D R Jane	410
Lake Louise Natty May	270
Guernhope Ruby's Sally	290
J. H. Crang, Newmarket, Ontario, Canada.	
Rennwood Neptune's Nan	450
Oberland Free Diamond	450
Pinecroft Holliston's Faith	1,000
Ernest Crossland, Newmarket, Ontario, Canada.	
Rennwood Neptune's Trinket	375
Birrvilla Elsie	300
W. J. Dale, Clinton, Ontario, Canada.	
Roselea Supreme Della	300
Maplewood J. Bouquet	300
Jack Fraser, Concord, Ontario, Canada.	
Glenville Flicka	435
Susquehanna Ideal Mame	1,000
Cloverholm Admiral's May	390
Matt Heron, King, Ontario, Canada.	
King Creek Fore Avengeline	335
C. R. Huston, Lyndhurst, Ohio.	
Glenville Golden Nell	250
J. L. Leslie, Simcoe, Ontario, Canada.	
Clovelly Romulus Janice	285
Clarence J. Marsh, Canandaigua, N. Y.	
Fraserdale Rex's Honeydew	435
Ontario Agricultural College, Guelph, Ontario, Canada.	
Brackley Belinda	575
J. A. Phillips, Brooklen, Ontario, Canada.	
Arawana Corporal's Wallie	225
Dr. R. Schram, London, Ontario, Canada.	
Coldspring's B. V. Elmina	320
C. C. Thompson, Lefroy, Ontario, Canada.	
Hanover Hill J. Lolly	335
Clovelly Noble M Frances B	335
N. B. Woolworth, Winthrop, Maine.	
McDonald Farms Miss Thomasina	535
Crossland Imperator C. Narcissus	1,500

6th Annual Midsummer Milk Sale

By Earl N. Shultz

The annual midsummer milk sale has always been a popular place for buyers to get summer milk. In this year's sale, held at Durham, Conn., on July 29, close-up cows and heifers were in heavy demand. A few weeks from freshening made quite a difference. The thirty-nine head sold for $10,260, an average of $263.08.

The top of the sale was Ideal's Trophy's Susanne, consigned by Jacob Tanis, Augusta, N. J., and going to Frank J. Chapot, Wallpack, New Jersey for $700. Two other Ideal consignments tied for second high, Ideal's Nelson's Daphne and Ideal's Gallant's Bonnie, both going to Frank J. Chapot at $600.

The sale was managed by Seath and Shultz. E. M. (Mort) Granger, Jr., did the selling, Mike Seath read pedigrees and Archie Young and Earl Shultz worked the ring. Mrs. Velma Major clerked the sale.

Following is a list of animals selling for $350 or more:

Bartholomew Brothers, Wallingford, Conn.	
Sugar Bottom Pilot's Rose	$360
Frank J. Chapot, Wallpack, N. J.	
Ideal's Rancher's Folly	500
Ideal's Trophy's Susanne	700
Ideal's Nelson's Daphne	600
Ideal's Gallant's Bonnie	600
Heifer	350

Following is a list of other buyers: George W. Chisaski, Higganum, Conn.; Victor Galgowski, Rockfall, Conn.; A. F. Hawkins, Hope, R. I.; Richard H. Merritt, Farmington, Conn.; Joseph Ravitch, Durham, Conn.; George Ringrose, Oaklawn, R. I.; Ralph J. Schwarz, Goldens Bridge, N. Y.; David Sibbald, Salisbury, Conn.; Cleveland Stannard, Durham, Conn.; Ian M. Walker, Swansea, Mass.; Stanley A. Way, Rockfall, Conn.; A. Benjamin and A. B. Webster, Jr., Litchfield, Conn.; Richard Weik, Lakeside, Conn., and Willoughby Brothers, Bloomfield, Connecticut.

Pebble Hill Farm Dispersal

A dispersal of the Guernsey herd owned by Pebble Hill Farm, Doylestown, Pa., was held at the farm on August 1. The 86 head sold for $25,370, an average of $295.

The sale was a good one and bidding was brisk. J. C. Penney, Gallatin, Mo., represented by Gordon Hall, bought four head including the top cow, Ideal's May Royal's Marie at $1,600, also her twin daughters at $450 each, and Ideal's Fancier's Rose Louise at $700.

H. M. Pate, buying for his Glenburnie Farm herd, Trenton, N. J., was high buyer, taking 11 head for $3,585, including the senior herd sire, Coldspring's Noble's Citation.

The sale was managed by the Pate Sales Company, Trenton, N. J., and the Pennsylvania G. B. A., Harrisburg, respectively. E. M. "Mort" Granger, Jr., and Walter Dupes were auctioneers.

Following is a list of animals selling for $350 or more:

Joseph Adams, Titusville, N. J.	
Wilgorlan Farms Anita	$585
A. J. Celestine, Scenery Hill, Pa.	
Delwake Gab's Nanie	500
Frank J. Chapot, Wallpack, N. J.	
Ideal's May Royal's Marvel	750
Witchwood H. Melissa	400
Witchwood J. Nancy	410
Witchwood J. Nell	450
Norman Frank, Jr., Uwchland, Pa.	
Hunthill Milkmaid	375
Pebble Hill Cavalier's Annette	460
Catherine Georeno, Birdsboro, Pa.	
Flying Horse General's Foxy	710
Fairlawn Hornet's Chikola	385
C. R. Hack and Sons, Berwick, Pa.	
Witchwood J. Nymph	525
John L. Hall, Ivyland, Pa.	
Pebble Hill Princess Ruby	375
Francis D. Keefer and Son, Mullica Hill, N. J.	
Pebble Hill Princess Marguerite	385
H. H. McConnell, Honey Brook, Pa.	
Pebble Hill Neptune (Bull)	400
McDonald Farms D. New Year	700
Mahlon H. Myers, New Britian, Pa.	
Pebble Hill Princess Debutante	400
Samuel M. and Sara H. Myer, Elizabethtown, Pa.	
Pebble Hill Cavalier's Dawn	350
Pebble Hill Jubilant's Annette	360
H. M. Pate, Trenton, N. J.	
Coldspring's Noble's Citation (Bull)	400
Pebble Hill Marvel's Mary	650
Valleyrun L'Aiglon's Genevive	385
Witchwood K. Minuet	450
J. C. Penney, Gallatin, Mo.	
Ideal's May Royal's Marie	1,600
Pebble Hill Citation's Maria	450
Pebble Hill Citation's Marie	450
Ideal's Fancier's Rose Louise	700
Emil Perona, Andover, N. J.	
McDonald Farms S. Nenaveve	450
Rutter Brothers, York, Pa.	
McDonald Farms Noble Rosella	700
Ralph J. Schwarz, Golden Bridge, N. Y.	
Pebble Hill Foxy	400
James J. Sullivan, Holcomb, N. Y.	
Pebble Hill Dillia	550
Robert Swartley, Doylestown, Pa.	
Pebble Hill King's Alice	360
J. Earle and Dorothy D. Yerkes, Pipersville, Pa.	
Pebble Hill Princess Alicia	400

Following is a list of other buyers: Fred N. Bohner, Est., Lyons, N. Y.; David Brady, Schwenksville, Pa.; J. W. Cramer, Mt. Holly, N. J.; Willard B. and Arlene Delp, New Providence, Pa.; C. L. Dyer, New Hope, Pa.; Lee Fehnel, Northampton, Pa.; Norman M. Frederick, Telford, Pa.; Frederick M. Garber, Chambersburg, Pa.; A. S. Graybill, Lititz, Pa.; Leroy Herstine, Ottsville, Pa.; James Iden and H. Eastburn Smith, New Hope, Pa.; Walter Kohler, Woodstown, N. J.; Elmer Leedom, Newtown, Pa.; Joe McKallick, Collegeville, Pa.; Ray H. Meizsell, Nazareth, Pa.; H. D. Mummey and Sons, Sunbury, Pa.; Wayne D. Mummey, Sunbury, Pa.; Jacob J. Myers, Womelsdorf, Pa.; Morris Osmond, Newtown, Pa.; Paul E. Rinne, Pittsburgh, Pa.; Steven Ropitsky, Stillwater, N. Y.; Jerry Rutter, York, Pa.; H. L. Seifert, Springtown, Pa.; Amos and Esther Shank, Hanover, Pa.; Albert Stevenson, Moorestown, Pa.; Wilson Swartley, Doylestown, Pa.; Joseph Szcsech, Belle Mead, N. J.; Paul Veselka, Crosswicks, N. J.; Ruth Wetzel, Phoenixville, Pa.; Addis G. Worthington, Rushland, Pennsylvania.

Diener Dispersal

By William H. Juzi

Karl Diener, Hamburg, Pa., dispersed his Guernsey herd on short notice, along with his farm equipment, at the sales pavilion, Lancaster, where a large crowd gathered the morning of August 4. Forty-five head of Mr. Diener's cattle, along with five additional consignments, sold for $9,830.-00, an average of $196.60.

High animal, Meadowbrook King's Sally, went to Paul Rinne, Pittsburgh, on a mail bid for $600. Henry T. Child, Osborne Hill Farm, West Chester, was the contending bidder. High buyer was B. V. and Carolyn Dale, Collegeville, who bought three head for $925.

The sale was managed by the Pennsylvania G. B. A., with William Juzi, Business Manager, reading pedigrees. Walter Dupes was the auctioneer, assisted in the ring by fieldmen of the State Association.

Following is a list of animals selling for $350 or more:

B. V. and Carolyn Dale, Collegeville, Pa.
Warrior's Valentine Doll $365
R. Fred Etchberger, Wernersville, Pa.
Meetinghouse Lane Lady 2nd 360
E. F. Pie, Douglassville, Pa.
Langewiese Royal's Mona Lisa 440
Paul Rinne, Pittsburgh, Pa.
Meadowbrook King's Sally 600
Mrs. R. C. Sahlin, Parkesburg, Pa.
Blue Ridge Carrie and Calf 425
Robert N. Swartley, Doylestown, Pa.
Osborne Hill Performer's Nell 350

Following is a list of other buyers: Frank W. Aument, Holtwood, Pa.; James Blouch, Jonestown, Pa.; David Brady, Schwenksville, Pa.; C. Henry Breneman, Strasburg, Pa.; Mrs. Lydia Bushong, Quarryville, Pa.; Willis A. Derstine, Morwood, Pa.; Mrs. Lawrence Annie Foulk, Quarryville, Pa.; William M. and Frances W. Fredd, Christiana, Pa.; Herman Gingrich, Bernville, Pa.; A. S. Graybill, Lititz, Pa.; C. Stanley Hess, Lancaster, Pa.; Harold Martin, Downingtown, Pa.; Mary Quartuccio, Norristown, Pa.; Ralph L. Reynolds, Kinzer, Pa.; Amos D. and Esther C. Shank, Hanover, Pa.; Roy R. Shultz, Willow Street, Pa.; Henry K. Smith, Red Lion, Pa.; Eby E. Stoltzfus, Gap, Pa., and A. H. Weidman, Manheim, Pennsylvania.

Valley Brook Farm Dispersal

By Earl N. Shultz

A good crowd was on hand for the complete dispersal sale of the Valley Brook Farm herd, owned by Sidney Liberman, Collegeville, Pa., on August 5. The 84 head sold for a total of $17,285, an average of $205.77. The demand for cows was good considering the stage of lactation and also that only a few were calfhood vaccinated.

The top cow, Haven Hill H. Peony, a daughter of Fairlawn Performer's Honor and out of Stronghold Petunia, 11425—531—5yrs—HIR—305C — 2x, was sold to Mrs. Robert Meigs, Philadelphia, for $675.

The sale was managed by Seath and Shultz, Peterborough, N. H., with E. M. "Mort" Granger, Jr., doing the selling. Mike Seath read pedigrees, Walter Dupes and Earl Shultz worked the ring and Mrs. Velma Major clerked the sale.

Don Sweet, manager of Valley Brook Farm, and Ben Porter, herdsman, did an excellent job of getting the cattle into the ring.

Following is a list of animals selling for $350 or over:

Edna May Bieber, Douglassville, Pa.
Valleybrook La Noce Lily $425
Doral Farm Princess Calender 420
Frank F. Heller, Easton, Pa.
Valleybrook Hal Rose 570
Mrs. Robert Meigs, Philadelphia, Pa.
Haven Hill H. Peony 675
Harold W. Ranbenstine, Hanover, Pa.
Park Hurst Triumph Suntan 350
Harry W. H. Myers, Littlestown, Pa.
C. F.'s Titan's Lone Star 560
Valleybrook Chic Deressa 410
Emil Perona, Andover, N. J.
Witchwood J. Misstress 400
Valleybrook Champion Ora 370
Valleybrook Lance Queen 350
Valleybrook Champ Peggy 380

Following is a list of other buyers: Alfred L. L. and Grace S. Bell, Scarlet's Mill, Pa.; Eugene L. Beyer, Norristown, Pa.; David Brady, Schwenksville, Pa.; William Webster and Steve W. Close, Aberdeen, Md.; Raymond Dager and Son, Wycombe, Pa.; J. Forrest Deppen, Millersburg, Pa.; William Elliott, Conshohocken, Pa.; Harold Fossedahl, West Chester, Pa.; Harold G. Gotwals, Collegeville, Pa.; A. S. Graybill, Lititz, Pa.; Daisy Harley, Collegeville, Pa.; Samuel J. and Louise C. Ickes, Newville, Pa.; Paul Kline, Quentin, Pa.; Cyrus and Sallie M. Landes, Vernfield, Pa.; J. Norman Leedom, Newtown, Pa.; Andrew Mack, Jr., Yerkes, Pa.; Maurice Miller, Douglassville, Pa.; W. Ambrose Pennypacker, Chester Springs, Pa.; Harry L. Seifert and Sons, Springtown, Pa.; Amos D. and Esther C. Shank, Hanover, Pa.; W. Edwin Shantz, Jr., Spring City, Pa.; Henry R. Shelly, Doylestown, Pa.; James Iden and H. Eastburn Smith, New Hope, Pa.; Stanley J. Smith, Mertztown, Pa.; Ruth E. Wetzel, Phoenixville, Pa.; David E. Williams, Middletown, Del., and Clair H. Witmer, Willow Street, Pennsylvania.

8th Annual Royal Sale

By William H. Juzi

Hurricane Diane made its presence known with torrential rains the afternoon of August 18. However, in spite of this, a large crowd assembled to attend the 8th Annual Royal Guernsey Sale, held at Lancaster, Pa., that evening.

Buying power was strong throughout the sale, as only four animals sold for less than $300. The 32 head sold for $12,665, an average of $395.78, which compared with an average of $365 last year.

Top animal, at $640, was Langwater C. Ophelia, consigned by S. C. Price, Coldspring's Farm, Sugarloaf, and purchased by Warren Fabian, Easton. She was heavy in calf to Coldspring's B. R. Defender.

Second high was Langwater C. Ceres, at $620. She was consigned by William L. Jones, Llan Fair Farm, Pine Grove. Although fresh almost two months she was milking 51 pounds at the time she was sold. She was also purchased by Warren Fabian, Easton, who with the purchase of another cow at $400 was high buyer in the sale, spending a total of $1,660 for the three head. Close behind him came Stephen C. Vaughn, Milton, Del., who bought four head for a total of $1,605, including the third high animal, Evergreen Alagrady at $610. She was consigned by Philip W. Smith, New Hope.

Guest consignments from out-of-state, came from Delaware, Maryland, North Carolina, New Jersey, and Virginia.

Selections for the sale were made by the sales committee of the State Association, Henry T. Child, West Chester, chairman, with the assistance of the state fieldmen.

Pedigrees were read by William H. Juzi, and Walter Dupes was auctioneer, assisted in the ring by the fieldmen of the association.

Following is a list of animals selling for $350 or more:

Henry C. Carr, Chapel Hill, N. C.
Maxim Duke Little Sheba $520
I. E. Coble, Estate, Middletown, Pa.
Knightongale Rose Eva 380
William R. Crawford, Kirkwood, Pa.
Brighton Farms Estelle 350
Warren Fabian, Easton, Pa.
Langwater C. Ophelia 640
Langwater C. Ceres 620
Mulberry Hill Patience C. 400
Frederick A. Hobaugh, York, Pa.
Ideal's Main Stay's Eiletta 380
Knightongale Max Pat 350
E. E. Lehman, Hellam, Pa.
Midview Royal's Bunnie 500
Lauxmont Colonel's Abishag 430
Christopher Charles Pack, Wrightsville, Pa.
Benton's Susan Phoebe 550
Charles Palmer, Newark, Del.
Eden Deb Heroine 450
Paul Rinne, Pittsburgh, Pa.
Ideal's Whitcomb's Sally Jane 405
Highland Chief's Pinky 560
J. Joyce Sheehan, Kennett Square, Pa.
Meadow View Martin's Kit 360
James Sullivan, Holcomb, N. Y.
Wyno Cherub's Colorful 510
Stephen C. Vaughn, Milton, Del.
Blakeford Margaret 400
Evergreen Alagrady 610
Berkley Just Glory 350

Following is a list of other buyers: Charles Baylis, Oxford, Pa.; Isaac Bomberger, Bareville, Pa.; James H. and Helen B. Dodds, Sylmar, Md.; Helen and Lloyd J. Dodds, West Chester, Pa.; John B. Merryman, Agent, Sparks, Md., and Ray Poorbaugh, Quakertown, Pennsylvania, Agent.

Pleasant View Farm Dispersal

By C. J. Jacobs

The Pleasant View herd, owned by W. W. (Webb) Alman and located at Jonesville, S. C., was dispersed on August 10. A total of 134 head were sold for $37,260, to average $278.06 per head. This average, although not astoundingly large, is a good one when consideration is given to the fact that quite a number of yearlings and calves are included and should be a tribute to the efforts of Mr. Alman and Manager Clyde B. (Mac) McAdams over a period of several years.

The decision to disperse this good herd was not an easy one for Webb Alman to make, for as is indicated by the great number of different buyers, he had made a host of Guernsey friends with whom he liked most to associate. He also loved his Guernseys. They were always his greatest source of pride and the topic of most of his conversation through the many years which he bred the *"udderly" beautiful Maxims.* Webb gave the credit for improving the herd year after year to C. B. McAdams, who since December, 1949, has used constant vigilance in his watch to make them better. "Mac" had the herd in excellent condition for the sale and presented them in a wonderful manner.

The 134 head were purchased by 58 different buyers. A majority were purchased by breeders in the South. However, the Excellent Renabie Majesty's Merry Maid went to Lakewood Farm, Mundelein, Ill., for $725. Top was the Excellent six-year-old, Sonnylaine Noble Maid, that was purchased by Dr. Grady N. Coker, Canton, Ga., for his little son, Newton J. Coker, for $1,400. A strong contender for this good cow was Phillip Shivell, Kingsport, Tenn., who is putting together a real good herd of cattle. Pleasant View Mark Jenny, purchased by W. M. Camp, Franklin, Va., was second high at $1,275. The contender on "Jenny" was George Watts Hill, Rougemont, North Carolina.

Heavy buyer was Mrs. Alberta S. Long, Mount Pleasant, S. C., who bought a total of 13 head at a cost of $3,835. Second high was Dr. Grady N. Coker, Canton, Ga., who purchased eight head for his young son, Newton Jasper, for a total of $3,415.

The sale was managed by the Salley Sales Service, Orangeburg. George B. Salley read pedigrees and Colonel Arthur Brantley auctioned the sale. Ringmen were Alfred M. Brown, Concord, N. C., and Swinton Grambling, Orangeburg. Mrs. George B. Salley clerked the sale.

Following is a list of animals selling for $350 or more:

W. S. Abernathy, Charlotte, N. C.
Pleasant View Noble Empress $350
W. E. Allison, Columbia, S. C.
Quail Roost Ray Maxim (Bull) 500
Milton H. Anderson, Jr., Timmonsville, S. C.
Pleasant View Fern Maid 350
W. M. Camp, Franklin, Va.
Arden Noble's Starlight 625
Pleasant View Mark Jenny 1,275
Alton G. Campbell, Pittsboro, N. C.
Pleasant View Mark Evelyn 410
Newton Jasper Coker, Canton, Ga.
Pleasant View Ray Justina 625
Sonnylaine Noble Jenny 625
Sonnylaine Noble Maid 1,400
George Coleman, Saluda, S. C.
Pleasant View Mark Alice 500
Pleasant View Ray Maid 800
Dr. L. W. Fort, Great Falls, S. C.
Pleasant View Mark Utoka 400
George Watts Hill, Rougemont, N. C.
Pleasant Vew Mark Justina 375
Pleasant View It's Justina 675
John R. Kimberly, Tryon, N. C.
Pleasant View Fern Primrose 430
Lakewood Farm, Malcolm J. Boyle, Trustee, Mundelein, Ill.
Renabie Majesty's Merry Maid ... 725
Alberta S. Long, Mount Pleasant, S. C.
Pleasant View Ace's Evelyn 430
Pleasant View Ace's Starlight 435
Pleasant View Ace's Pat 350
Pleasant View Bost's Jennie 400
Pleasant View Ray Roxie 390
W. C. Myers, Union Grove, N. C.
Pleasant View Merry Mark (Bull). 400
Nichols and Longshore, Saluda, S. C.
Pleasant View Maxim Darlene 390
Paul K. and James L. Switzer, Union, S. C.
Pleasant View Fern Debbie 410
Pleasant View Justina 355
Gardenville King's Heranna 375
Pleasant View Fern Heranna 425
G. E. Yongue, Blairs, S. C.
Sycamore Silver Sally 355

Following is a list of other buyers: Alabama Flour Mills, Decatur, Ala.; Newton H. Anderson, Jr., Timmonsville, S. C.; J. A. Bethea, Jonesville, S. C.; W. A. Butler, Lynchburg, S. C.; Cora Lee Cathcart, Buffalo, S. C.; H. H. Cathcart, Buffalo, S. C.; Chaplin Brothers, Neeses, S. C.; E. Lyle Clark, Stuart, Va.; Dorothy Coleman, Saluda, S. C.; Tad Coleman, Saluda, S. C.; Joel Crosby, Great Falls, S. C.; Paul E. Culberson, Agent, Columbus, N. C.; J. D. Elrod, Agent, Greenville, S. C.; Mrs. H. K. Fenn, Hendersonville, N. C.; H. T. Gaddy, Peachland, N. C.; S. Wayne Gamble, Lanes, S. C.; T. H. Gasper, Jr., Effingham, S. C.; Tommy R. Graham, Olanta, S. C.; J. Audrey Grant, Chester, S. C.; Lewis M. Herlong, Trenton, S. C.; E. E. Langley, Union, S. C.; Lady Major, Anderson, S. C.; A. L. McCaskill, Jr., Bishopville, S. C.; A. C. Mims, Rocky Mount, N. C.; Eugene Nichols, Saluda, S. C.; Lorela Nichols, Saluda, S. C.; Michael Nichols, Saluda, S. C.; Alex D. Owens, Kings Mountain, N. C.; James E. Pace, Jr., Rex, Ga.; Prater and Carpenter, Concord, Tenn.; J. C. Randle, Agent, Kings Mountain, N. C.; Martha W. Ratteree, Great Falls, S. C.; J. T. Scurry, Chappells, S. C.; J. E. Shealy, Newberry, S. C.; P. J. Shivell, Kingsport, Tenn.; C. Glenn Smith, Lexington, N. C.; W. L. Smith, Lexington, N. C.; J. B. Stone, Union, S. C.; Harris Thurmond, Athens, Ga.; Theron H. Tomlinson, Lynchburg, S C.; J. Watt Weir, Blackstock, S. C., and David Wilson, Dothan, Alabama.

10th Tidewater, Va., Breeders Sale

By Stewart Rivers

The 10th Anniversary Sale of the Tidewater G. B. A. was held at Warsaw, Va., on August 18. The most prominent before-sale visitor was Diane, leaving her calling card, along with several inches of rain, which kept many people from attending, including some of the consignors. The sale was slow at the beginning with a number of really good consignments going at bargain prices. However, it picked up momentum and was considered, with all adversities, to be a good sale.

Forty-five head sold for a total of $10,635, an average of $236.33. Top animal was the bred heifer, Ideal's Laddie's Princess, consigned by Jacob Tanis, Ideal Guernsey Farms, Augusta, N. J., and purchased by W. A. and J. C. Houck, Fredericksburg, for $610, with Brookberry Farms, Winston-Salem, N. C., contending. Second high was the outstanding junior club show heifer, Beaver Dam King's Susie, consigned by Thelma Carlton, Little Plymouth, and purchased by Allan Mims, Rocky Mount, N. C., for $455. This heifer was just fresh, showed evidence of production, and Thelma had done her usual good job of fitting and showing. There were two other animals in the sale that sold for $350 and over, Langvalley B. Jessie, $400, purchased by Bowman and Gordon Gray, Winston-Salem, N. C., and Ideal's Whitcomb's Della, $350, purchased by Garland A. Wood, Chula, Virginia.

The high buyer at the sale was John R. Alrich, Spotsylvania, who secured nine head for a total of $1,705.

The sale was managed by the Stewart Rivers Sales Service, Fredericksburg. John B. Merryman was auctioneer and Ralph W. Coarsey read the pedigrees. Mrs. Rivers clerked the sale, Edward Coppedge passed the slips, and Richard Chichester and Stewart Rivers worked the ring.

Following is a list of other buyers:

Bayville Farm, Inc., Norfolk, Va.; Clarence Chappel, Jr., Belvidere, N. C.; J. F. Chase, White Stone, Va.; R. H. L. Chichester III, Falmouth, Va.; T. R. Coppedge, Lilian, Va.; H. G. Dashiell, Smithfield, Va.; H. P. Delano, Warsaw, Va.; W. S. Dickinson, Fredericksburg, Va.; W. P. Flippo, Culpeper, Va.; Linton Hall Military Academy, Bristow, Virginia.

Chat . . .

The 26-cow milking herd of W. H. and Bonnie Bates, Rockglen Farm, Carthage, Mo., was recently sold to Lee Harris and Son, also of Carthage. The Harris's are producers-distributors of Golden Guernsey Milk under the name of Lee-Rae Dairy.

WOODACRES SALE—OCTOBER 19 & 20

Selling . . .

FAIRLAWN ACTOR'S LEADER
Sire of type and production
23 Daughters classified all above the line
4 Excellent, 9 Very Good, 10 Desirable

He has one of the highest proofs for any breed

Whether it be Guernsey, Holstein or Jersey bulls you will find that based on fat Fairlawn Actor's Leader has one of the highest proofs for any breed. It is further significant that the dams of his daughters had records that were very much above the average. For the 189 proved Guernsey sires in artificial units the daughters have averaged 9013m.—444f. and these include the daughters' records made by breeders originally owning the sire.

Fairlawn Actor's Leader's Proof Based on 305—2x M. E.

		MILK	FAT
35 daughters,	61 records	11106	513
35 dams,	72 records	10393	490
INCREASE		+ 713	+ 23

A PROVED SIRE WITH A PLUS INDEX

WOODACRES *Royal Guernseys*
BOX 669, PRINCETON, N. J.

FEDERAL ACCREDITED HERD NO. 526351
•
N. J. ABORTION-FREE HERD NO. 424

ATHERTON W. HOBLER, OWNER • GEO. M. NEWLIN, MGR. • A. M. GOEDECKE, HERDSMAN • TEL. HOPEWELL, N. J. 6-0361

Skagit County Tour

By Elmer J. Meadows

Skagit County, Wash., Guernsey breeders, in conjunction with the Evergreen-Northwest Breeders Association, were hosts to about 100 visitors from all over the United States who attended the annual meeting of the National Association of Artificial Breeders. The group came from Seattle in busses and private cars, stopping first at the headquarters of the Evergreen-Northwest Breeders farm near Burlington.

At noon, Guernsey breeders served a delicious salmon barbecue, with all the trimmings. W. D. Wills, Vocational Agricultural Instructor and Guernsey breeder of Burlington, was chief barbecuer. (With Wills around you don't need to call upon the Indians!). Mrs. Charles Damon, Far West Farm, Bow, was in charge of the dinner which was served on the lawn at the George M. Dynes' Riverview Farm, Mt. Vernon. The dinner was topped with pie and cake alamode. The pies were all home-baked and the cake was a beauty, made by Mrs. Jess Knutzen, in the shape of a dairy barn with the lettering "Welcome N. A. A. B. Members". After lunch, the tour included the Dynes herd, where the Bonnie and Colorful families and the get of Wyno Beau's Cherub and Flying Horse Clara's General were displayed.

Merle Miller, Valley Pride Farm, Burlington, showed daughters of Lad's Phyllister of Middale, Wandamere Maryann's Magic, Wandamere Phillip and Northern Prince Douglas. The daughters of Lad's Phyllister of Middale attracted much attention.

At the L. W. Power Chukluck Farm, Burlington, the group saw the Bear Canyon Lady and Bear Canyon Maxine families, which make up most of the herd. Also, the Chukluck Maid family, from which Mr. Power's boys, Ronald and Jack, have developed their outstanding show cattle.

The final stop was at Western Glow Farm, Inc., Bow, owned by Ben and Jake Friedrichs. Here they saw the Western Glow Butterfat Duchess and Western Glow Butterfat Lou families. Also the daughters of Coldsprings B. R. Forcaster, including the new National class leader for milk, Western Glow F. Marylou, Excellent, 14356—648—Jr2—365C—2x. Their final group consisted of many outstanding individuals, including Western Glow Butterfat Miss, Excellent, that has made seven class leading records including a National record of 21573—1095—13yrs—365—2x.

The tour covered only a small portion of the Guernsey herds in Skagit County, but it gave the visitors an idea of the outstanding cattle bred and developed in that area.

At the Skagit County Tour Salmon Barbecue for the N.A.A.B. group.

On Skagit County Tour for N.A.A.B.: W. R. Amidon, Concord, N. H., past president; Dr. H. A. Herman, Columbia, Mo., Executive Secretary; Jay C. Harris, manager, Evergreen-Northwest Breeders, Inc., and Cecil White, president of the Skagit County Club.

York County, Pa., Field Day

By A. M. MacKay

A large crowd thoroughly enjoyed a bountiful lunch, Guernsey fellowship, and saw some good Guernseys at the York County Field Day. Mr. and Mrs. Tom Carman were the hosts at their Highland Farms, Glen Rock, which provided a beautiful setting with well-kept lawns and shade trees.

York County, Pa., judging contest winners: Donald Emig, John Emig, Edgar May and Mrs. Edgar May.

While lunch was being prepared, those arriving early had a chance to look over the herd. Starting with heifer calves some 16 years ago, a top herd has been developed from two of the original animals. Paraded were representatives of the two top families, Doella D. of Clear View, at 14 years of age, with a lifetime production of 99,132 lbs. of milk and 4,872 lbs. of fat, and Highland Lady Ivydene, 15 years of age, with a lifetime production of 95,335 lbs. of milk and 5,126 lbs. of fat.

With George W. "Dutch" Snyder as official judge, four classes of cows were placed by those present. Winners receiving the valuable prizes donated by local merchants were—Men, Edgar May and John Emig; ladies, Mrs. Edgar May and Beatrice May, and juniors, Donald Emig and Charles E. Richardson.

Welcome visitors at the field day were Louis McL. Merryman and Guy A. Leader. Mr. Leader, father of Governor George Leader, is establishing a top herd of Guernseys a short distance from Highland Farms.

Visitors at York County, Pa., Field Day: Guy Leader, Louis McL. Merryman, Mr. and Mrs. Tom Carman, hosts, C. E. Richardson, president York County G.B.A., George W. Snyder and William H. Juzi.

HOLLIKNOLL FARM

"THE HOME OF QUAIL ROOST ROSE MAXIM GUERNSEYS"

W. M. CAMP
OWNER

FRANKLIN, VIRGINIA
TELEPHONE 8202

QUAIL ROOST MAXIM'S MAY ROSE — QUAIL ROOST ROSE MAXIM

MAJESTY IS SIRING OUTSTANDING DAUGHTERS

5 daughters of Holliknoll Maxim Noble Majesty
21 AR daughters — 5 over 700 lbs. fat

See page 41, September 1, 1955 for pictures on 4 Majesty daughters

HERE ARE TWO MORE MAJESTY DAUGHTERS — BOTH VERY GOOD

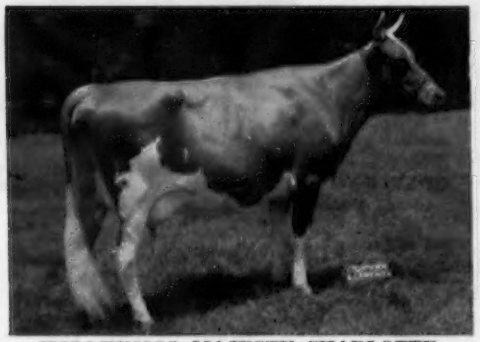

HOLLIKNOLL MAJESTY CHARLOTTE
(VG '55)
9650—536—Jr2—365—3x

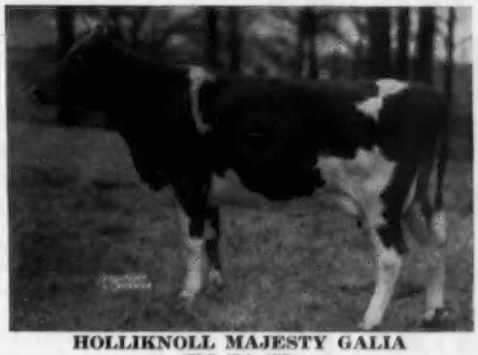

HOLLIKNOLL MAJESTY GALIA
(VG '54, '55)
9833—504—Jr2—305C—3x
14620—758—Sr4—365C—3x

FIVE 700 POUND MAJESTY DAUGHTERS

Holliknoll Majesty Galia (see photo above)	14620—758—Sr4—365C—3x
Quail Roost Majesty's Bud	14333—739—Jr3—365—3x
Holliknoll Majesty Jonquil	14195—739—Sr4—363—3x
Holliknoll Majesty Pet	13444—703—Sr3—365—3x
Quail Roost Majesty Eve	12750—748—Jr3—365C—3x

ADD THIS MAJESTY BLOOD TO YOUR BREEDING PROGRAM. HIS SONS OUT OF OUR BEST COWS USUALLY AVAILABLE. WRITE US YOUR NEEDS — CHECK ON OUR LIST OF AVAILABLE MAJESTY SONS.

W. M. CAMP
Owner

Federal Accredited 339992
State Bang's Free No. 1007

ROWLAND R. BEAUVAIS
Manager

Are Your Cattle

OFF FEED?

FRANKLIN

RUMEN ACTIVATOR

Aids in building up the beneficial bacteria so essential to healthy life and growth.

FRANKLIN RUMEN ACTIVATOR is a dried concentrate of natural and cultured rumen organisms obtained from healthy steers.

An easy method of inoculating the rumen to restore normal digestive action in calves, cattle and sheep. Improves health and aids rapid weight gains where there is digestive disturbances due to rumen dysfunction.

Valuable for young calves in establishing early rumination.

FRANKLIN Screw Worm Killers

Franklin EQ 335

Contains Lindane and Pine Oil as killing agents that spread throughout entire wound. Kills worms and eggs quickly. Killing action continues up to 5 days against both larva and flies. Smear form. Dauber lids.

Franklin 1038

DDT and Lindane are active ingredients. . . Same control as EQ 335 but in liquid form, with residual action of DDT against screwworm fly.

By all means have at hand the latest edition of the 80-page Complete Franklin Catalog illustrating, describing and pricing hundreds of proven products for the care of livestock. Free from local Dealers or any Franklin office.

O.M.FRANKLIN SERUM CO

Denver - Kansas City - Wichita
Amarillo - Fort Worth - Marfa
El Paso - Montgomery - Alliance
Salt Lake City - Los Angeles
Portland - Billings Calgary

Convenient Supplies
Helpful Counsel
from your friendly Hometown Druggist who handles the FRANKLIN line. Name of nearest Dealer gladly sent on request.

FRANKLIN
VACCINES & SUPPLIES
WRITE FOR FREE CATALOG

The Guernsey Service Bureau

BUYING and SELLING

Assistance on herd problems

E. E. "AL" VARY

Phone 1830

R. F. D. 2, Sterling, Illinois

National Association of Artificial Breeders Meeting

THE 8th Annual Convention of the National Association of Artificial Breeders was held in Seattle, August 15 through 18. Northwest breeding associations from Washington, Oregon, Montana, Idaho, Utah and British Columbia were hosts to the convention, with Jay C. Harris, Manager of Evergreen Northwest Breeders, Inc., Burlington, Wash., serving as chairman of the host committee.

The attendance at the convention neared the 400 mark, with delegates from 39 states and six foreign countries, including India, China, Philippine Islands, Canada, Puerto Rico and the British West Indies.

A tour was conducted through Skagit County, visiting the Guernsey dairy herds and the farm headquarters of Evergreen Northwest Breeders, Inc. The Skagit County Guernsey Cattle Club was host to a salmon barbecue for the group, serving over 150 guests.

The program featured panel discussions on "Sire Health Tests," "Evaluation of Sires," "Frozen Semen," and "Selling the Program." Special speakers dealt with problems on reproduction and the economic status of the dairy industry.

Two new directors, Jay C. Harris, Burlington, Wash., and Paul Heller, Woodbridge, Conn., were elected for three-year terms, and J. Stanley Earl, Unadilla, N. Y., was re-elected director for a similar term. Officers of the Association are J. Stanley Earl, Unadilla, N. Y., president; F. G. Stevenson, Springfield, Mo., vice-president, and Dr. H. A. Herman, Columbia, Mo., secretary-treasurer.

Production Class at West Virginia Dairy Show

BY A. M. MACKAY

THIS year, for the first time, a Production Class was established at the West Virginia Dairy Show largely through the efforts of Gerry Heebink, Extension Dairyman. Requirements were that entries in this class have DHIA or official records totalling over 3,000 lbs. of fat. High Production Certificates are already being awarded to such cows, but the establishment of such a class was to provide further evidence of the correlation of long-time production and type.

Up until July 1, 1955, only 11 High Production Certificates had been issued to living Guernsey cows in West Virginia. Five of these 11 cows paraded in the ring at the recent Dairy Show at Jackson's Mill. To see these grand old ladies, still working hard and in wonderful condition, was the thrill of the show.

Oak Grove's Maxima, owned by Crickett's Dairy Farm, Ronceverte, has eight records, 2288 days, totalling 73,270 lbs. of milk and 3207 lbs. of fat. Since a certificate was issued for this total she has produced considerably more. Her average production in 286 days is 9159 lbs. of milk and 401 lbs. of fat.

Davisson Farms Merriment comes from a long line of lifetime producers. Owned by Davisson Farms, Jane Lew, in six records she has 79,972 lbs. of milk and 4,015 lbs. of fat, an average of 13329 lbs. of milk and 669 lbs. of fat. Her dam, that is still living, Davisson Farms Fancy, has produced 111,161 lbs. of milk and 5,492 lbs. of fat in eight records. The granddam of "Merriment," Sequel's Betty Fern, died within the past year after 10 records totalling 107,003 lbs. of milk and 4,870 lbs. of fat. A full brother to "Merriment," Davisson Farms Fancy's

NYLON NECK TAGS!

Here's the newest tag on the market! Tough, white nylon material. Will not crack or become brittle... even in cold weather. Large, black, engraved figures easy-to-read at a distance. FULLY GUARANTEED. Priced only 40c ea. in lots of 100 or more; 45c ea. incl. Key tags, 15c ea.

SEND FOR WESTON'S COMPLETE CATALOG, FREE

WESTON Manufacturing & Supply Co.

1933 Speer Blvd., Denver, Colorado

NOTICE

ELKHART COUNTY GUERNSEY SALE

Saturday, October 15, 1955

at

Fairgrounds

GOSHEN, IND.

See page 505

WHY DO SO MANY NORMAL COWS FAIL TO "SETTLE"?

REX Wheat Germ Oil has answered this question for 21 years!

REX OIL will help settle cows or money back!

Write for Folder No. 3 today!

REX WHEAT GERM OIL
MONTICELLO, ILLINOIS

STOP and LOOK

Some sisters to the 10 Excellent cows in Elkhart County are in **Elkhart County Sale, Saturday, October 15, 1955.**

See page 505

Valor, is a proved bull in the West Virginia A. B. C., while a daughter, Davisson Farms Marilyn, has just finished a Sr2—HIR—305—2x record of 9054 lbs. of milk and 498 lbs. of fat.

J. B. Maxwell, Clarksburg, is the owner of two lifetime producers. Quincy Pilgrim Precious, in eight records, has 66,338 lbs. of milk and 3,288 lbs. of fat, an average of 8292 lbs. of milk and 411 lbs. of fat, and Kitchener Fearless Faithful, in five lactations, produced 59,225 lbs. of milk and 3,054 lbs. of fat, an average of 11845 lbs. of milk and 611 lbs. of fat for each lactation of 325 days. Classified Excellent, "Faithful" was grand champion of the 1954 Dairy Show.

Tarbell Gay Leatrix, owned by Shawnee Farms, Lewisburg, has a five-lactation total of 67,047 lbs. of milk and 31,113 lbs. of fat. Her average yearly production is 13409 lbs. of milk and 623 lbs. of fat.

Report On School Milk Program

FIGURES were released recently on the first year's operation of the Special School Milk Program. They show that for the 1954-55 school year, 8,674,328 children in 41,460 schools took part and by so doing drank an additional 451 million half pints of milk. Federal expenditures for the program amounted to $17,224,000. Some of the schools in all 48 States and the District of Columbia participated last year.

Chat . . .

SUMMERS BROTHERS, Nesbitt, Miss., have built an entirely new setup for their newly acquired herd of registered Guernseys. A well-planned program has resulted in a loafing barn, which has ready access to a new modern milking parlor. The arrangements are excellent, and anyone interested in building a similar setup should visit this unit prior to building.

CARMEN BOWLIN, Guernsey breeder and enthusiast from Dresden, Tenn., reports that approximately 75 head of registered Guernseys were shown at the Weakley County Fair this year as compared to 25 in 1954. We suspect that Mr. Bowlin's enthusiasm had much to do with the large increase in numbers.

Wabash Valley, Ill., Type School

BY GEORGE A. CAMPBELL, JR.

JAY YELEY AND SON, John, Marshall, Ill., were hosts on August 23 to the Wabash Valley G. B. A. (Dist. No. 8) Type School. The Yeley's were gracious hosts and at noon served a country style lunch on their spacious lawn.

After lunch, five classes were paraded before the critical eyes of Judge Jesse E. Tuttle, West York. After each class, judging slips were turned over to George Campbell, Illinois G. B. A. field secretary, who did the grading. Four or five participants were called on after each class to give their placings and reasons.

The Yeley's showed their herd sires, and George Campbell went over their pedigrees and explained the line-breeding program that is followed in the herd.

Two juniors tied for first place in the judging contest, Norman Yeley and James Greenwell. In the ladies' contest, Mrs. Doris Pantle walked off with the honors, while Max Stephen was the high scorer in the men's division.

Plan To Advertise Your Herd In The **November 15 Special Farm and Sire Issue**

Closing Date for Copy October 14

how much can you Save?
BY CHANGING TO
Blatchford's
ESTABLISHED IN 1900
CALF-PAB
CONTAINING
55% MILK SOLIDS
VITAMIN A
VITAMIN D
VITAMIN B_{12}
Plus Antibiotic Feed Supplement and Other Essential Nutrients

Also available in 25 lb. useable pails.

COMPARE THE PRICE—Buy Blatchford's and SAVE! No calf feed can give you better calves than Calf-Pab . . . yet Calf-Pab costs less to feed. So, why pay more? Ask for Calf-Pab and get the EXTRAS! *Extra Profits* from your milk . . . *Extra Profits* from your calves.

$1,000 IN CASH PRIZES
For Photos of Fine Calves!
ASK YOUR BLATCHFORD DEALER!

Blatchford's
ESTABLISHED IN 1900
Main Plant & Offices WAUKEGAN, ILL. | Midwest Division Des Moines, Ia. | West Coast Division Nampa, Idaho

Specialized Service For Farm Owners

Surveys—Consultation—Management—Bookkeeping—Livestock Sales

NOW IS THE TIME TO SET YOUR FARM OPERATIONS IN ORDER . . . If you have been disappointed over the past year's profits. If your operation has caused you headaches and excessive worries, **then now is the time to let us make a complete, accurate survey of your program.**

Help on any problems, surveys, consultations, management, bookkeeping, livestock sales.

Full information upon request. Ask for folder.

Burlingame, Field, Pierce & Browne, Inc.

45 WEST 45th STREET NEW YORK 19, N. Y.

Clip Cows Regularly With
Sunbeam
STEWART
CLIPMASTER

NEW, More Powerful Motor . . . 25% greater speed

CLIPS Cows, Horses Mules, Dogs, faster, better

Grooming Head Fits

Your Clipmaster

Nationally known Dairy and Health Authorities say: Clipping prevents dirt accumulation—the chief source of sediment. Clipped cows are easier to keep clean, produce more desirable milk with low bacteria count, less sediment. Overall clipping helps control lice infestation. For best results use Clipmaster. Preferred for its size, ease of handling, lasting durability. $39.95 (Colorado and West, $40.25).

Grooming Brush attachment does a more thorough job of cleaning dairy cattle. Write for information on Sunbeam Stewart clipping equipment.

Sunbeam CORPORATION
Dept. 159, 5600 W. Roosevelt Rd., Chicago 50, Ill.

The Elkhart County Sale

Managed and conducted by

Elkhart County Breeders' Assn.

October 15, 1955

See page 505.

Georgia Guernsey Field Day

By C. J. Jacobs

The Georgia Guernsey Cattle Club held its annual field day on August 2 at the Georgia Experiment Station, Griffin. The Experiment Station, which has an up and coming herd of Guernseys, played host to breeders of Guernseys and conducted a program which was of prime interest to everyone. Dr. M. E. McCullough, in charge of dairy research and resident director of the Station, acted as Master of Ceremonies. He briefly outlined the program of research, and stated that through the practical application of the results obtained at the station he hoped this group of dairymen would be benefited.

Dr. McCullough elaborated on the work being done with the Guernsey herd. He explained that the herd production could not be taken as an absolute indication of the ability of the cows to produce, since in almost every season at least part of the herd was a part of an experiment.

An inspection of the herd, which included a look at some of the temporary pasture crops, followed. The group found interesting projects, such as growing heifers being fed all the silage they would consume, calves being started on forage diets at rather tender ages, and cows producing astonishingly on forage alone. These projects stimulated a multitude of questions and Dr. McCullough and herdsman Childress answered them with a particular note of pride.

An all dairy foods dutch luncheon was served at noon. The idea of the complete dairy foods luncheon was excellent, and although some were a bit skeptical prior to lunch time, everyone enjoyed the food and were completely convinced that this idea should be promoted far and wide. Guernsey milk produced at the station was served, along with a sample of reconstituted skim milk.

Immediately following lunch, the group was favored by an interesting talk on milk by Dr. H. B. Henderson, Head of the Dairy Department, University of Georgia, Athens. Dr. Henderson stated that the sample of reconstituted skim milk was his idea as he wanted the group to taste one of "Grade A" milk's biggest competitors. It is alarming how much reconstituted milk is being consumed he said, and urged that every means be used to advertise and promote the sale of whole milk.

Edgar Jarman, of the Mountain Experiment Station, Blairsville, reported to the group on the progress of the herd and projects at his station. Mr. Jarman gave many interesting facts about the value of different pasture grasses and winter grazing crops. His talk was particularly interesting from a practical standpoint, simply because his job is to determine the value and utilization of forage crops.

Dr. George King, State Director of Research at all the experiment stations, gave an interesting summation of all the experimental work being carried out at the other stations on livestock feeding.

Colonel George E. Mallett, president of the Georgia Guernsey Cattle Club, thanked Dr. King, Dr. Cowart and his staff for the interesting and informative day.

VETERINARY PRODUCTS DIRECT to YOU

All the latest effective treatments employed by leading veterinarians and herdsmen. *Discounts available on quantity shipments.*

Write for our Dairy Bulletin and Veterinary Catalog.

ANCHOR SERUM CO.
OF INDIANA, INC.
INDIANAPOLIS 6, INDIANA

HOOF TRIMMING

Write
RALPH D. BACON
East Main St. — Sonny-Dale Farm
Brookfield, Mass.
Phone Volunteer 7-6111

GRAHAM COURSE FOR CATTLEMEN

Course Held Five Days . . . 8:00 Tuesday Morning Till Saturday Eve.

10 Things the Graham Cattle Course Will Help You Do:

- Treat for Sterility in cows, heifers and bulls.
- Diagnose Pregnancy
- Remove Afterbirths
- Deliver Calves
- Clean up Abortion
- Clean up Vaginitis
- Clean up Mastitis
- Artificial Breeding
- Manage Herd More Efficiently
- Double Your Net income

1955

Portland, Ore. Oct. 4-8 Benson Hotel
Boston, Mass. Nov. 1-5 Manger Hotel
Cleveland, Ohio Nov. 8-12 Olmstead Hotel
Dallas, Texas Nov. 29-Dec. 3 Dallas Hotel
Atlanta, Ga. Dec. 6-10 Atlantan Hotel

1956

Burlington, Vt. Jan. 10-14 Vermont Hotel
Newark, N. J. Jan. 17-21 Carlton Hotel

Frank B. Graham

1955 a year of Great Progress in the Cattle Industry. Keep in step by investigating and taking this course.

If the student is not successful, an instructor will be sent to the student and make him successful, then if the student is not satisfied the tuition ($85.00) and total traveling expenses will be refunded.

Take advantage of our Time Payment Plan. Pay nothing down. Make first payment thirty days after date of school. Nine months to pay.

Write for a catalog which tells the whole story. Ask for names of our students in your locality, talk with them about the

GRAHAM SCHOOL An Exclusive School for Cattlemen

Dept. G.J. 216 East Tenth Street, Kansas City 6, Mo.

"There's a student near you, write for his name."

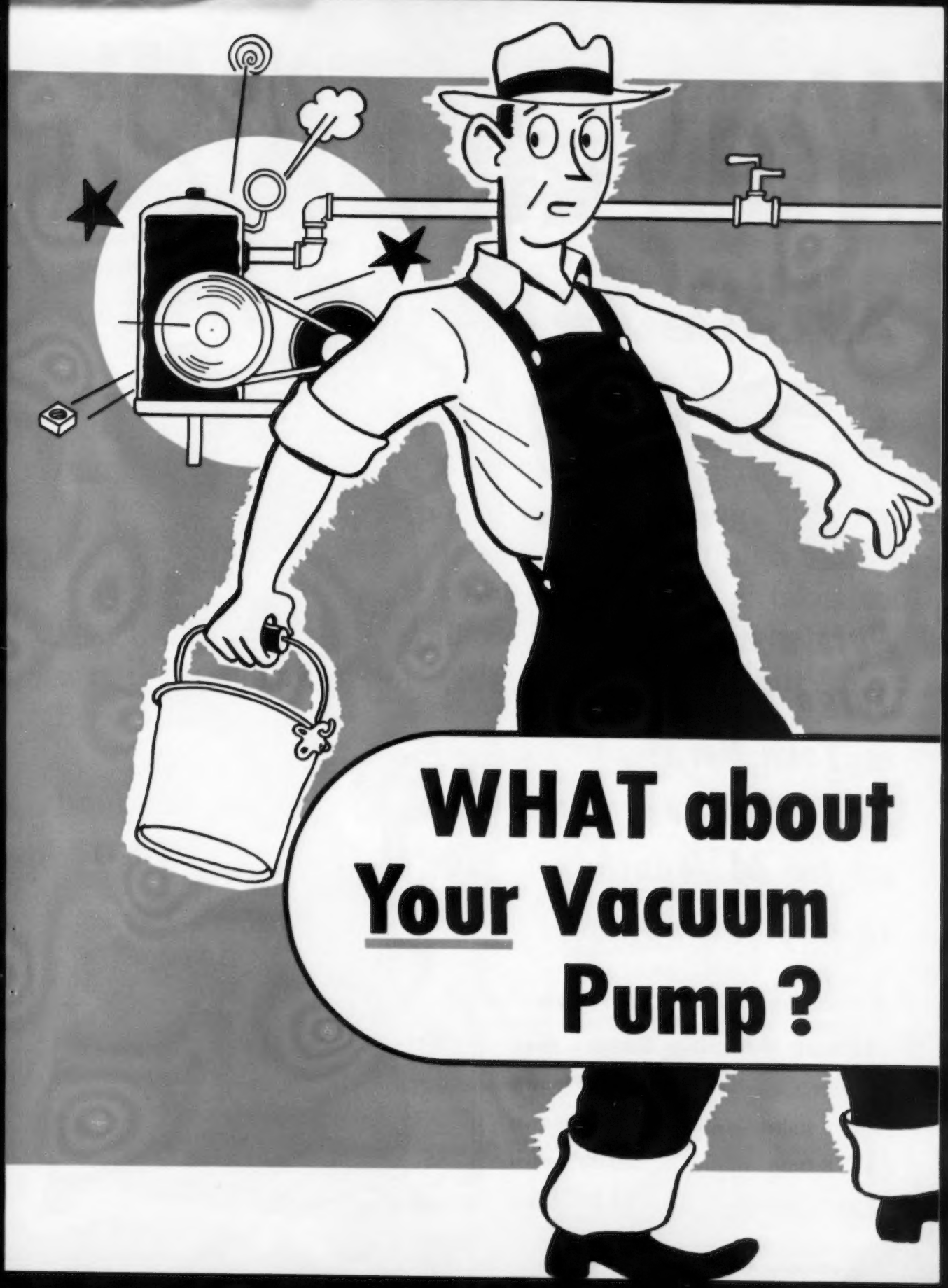
WHAT about
Your Vacuum
Pump?

You Can Milk

As Little As

$7.50

DOWN

Puts a New Surge Pump in Your Barn! And you have up to 24 Months to pay the balance.

SURGE Pumping Outfits for:

2 Units	$7.50	DOWN
3 to 4 Units	10.00	DOWN
6 to 8 Units	20.00	DOWN
8 to 12 Units	22.50	DOWN

Right is reserved to withdraw this proposition at any time.

FASTER WITH A BETTER VACUUM PUMP

Thousands of busy dairy farmers are getting slow milking because the vacuum pump is not doing its job.

Sure! The vacuum pump is still running. It is still moving some air but it is not moving enough air fast enough . . . milking is slowed down and it takes too long to get the cows milked. Many times the pump was too small to begin with and extra units may have been added.

The right pump will quickly pay for itself in man hours saved. The Surge Plan makes it easy to buy a new pump.

EASY TERMS

All Babson Built Equipment is sold on EASY TERMS — Milking Machines — Pumps—Pipe Lines and Parlor Stalls, both Diagonal and Circle Gate — a low down payment and up to 24 Months to pay.

NEW SURGE UNITS $5 DOWN

ALL SURGE VACUUM PUMPS

Are Backed by Genuine SURGE SERVICE

The best Vacuum Pump you can buy from anybody will need some service some day.

When you buy a Surge Pump you know that organized Surge Service is back of it.

You will get a good pump backed by a man who is interested in keeping it good for years and years.

Flag down a Swamp Holly Orange Truck.

Copyright 1955 Babson Bros. Co.

BABSON BROS. CO. 2843 W. 19th St., Chicago 23, Ill.

Atlanta • Houston • Kansas City • Minneapolis • Sacramento • Seattle • Syracuse • Toronto

Master Saver Feeder

FOR HAY OR ENSILAGE
Model #15 15 Ft. Long $89.50
FREIGHT PREPAID

- PERMANENT
- ALL-METAL CONSTRUCTION
- CUTS YOUR FEED COST
- FEEDS 24 HEAD

Write for free illustrative folder
CENTRAL STATES SALES CO.
P. O. BOX 10222 DALLAS, TEXAS

Illinois Midsummer Milk Sale

By George A. Campbell

The first Midsummer Milk Sale was held at Arthur, Ill., on August 5. The 47 head grossed $9,145, an average of $194.58. The sale was held primarily to get more Guernsey milk for Golden Guernsey and Gurn-Z-Gold distributors in central Illinois. The majority of the cows went to producers of Golden Guernsey Milk.

The three well-bred bulls went for bargain prices. They were consigned by Peck's Guernsey Farm, Geneva; Burton Lane Farm, Lake Forest, and Lakewood Farm, Mundelein. The high cow of the sale was a bred heifer consigned by Garold Kepple, Tremont, going to Hiram King, Victoria, for $400. The second high was a five-year-old consigned by Rosewood Farm, W. H. Odlum, Roselle, going to Lindsey Brothers, Alvin, for $340.

The high buyers were Dr. L. G. Wisner and Owen Heeler, Herscher, a partnership, taking 12 head for $2,387.50. Livengood and Cullinan, Tremont, were the second highest buyers taken seven head for $1,490.

The sale was managed by the Illinois G. B. A. and Delbert H. Kingston and Associates, Cary, Illinois. Robert Seitz was the auctioneer, Delbert Kingston read pedigrees, Maurice Core worked the ring, and George A. Campbell clerked the sale.

Please mention the Journal when answering our advertisers!

TREAT MASTITIS
the quick, effective, low cost way with improved
MASTICS P&S
Why buy more expensive mastitis treatments when Mastics P&S do the job at lowest cost . . .
- Mastics P&S are milk soluble, go to work at once.
- Mastics P&S contain penicillin (100,000 units) and dihydrostreptomycin (50,000 mcg.).
- Mastics P&S return cows to production sooner.

Ask your veterinarian for MASTICS P&S. If he cannot supply them, order direct.
Special package of 12 . $3.00
The Martin Laboratories
P.O. Box 532, West Chester, Pa.

Daisy Cattle Markers

Solid brass tags and brass-plated chain.
No. 21—FOR NECK. Adjustable. Tags numbered both sides. $13.25 per dozen.
No. 17—FOR HORNS. Adjustable. $9.20 per dozen.
No. 38—DOUBLE PLATE NECK CHAIN. Upper portion strap, lower portion chain. $14.50 per dozen.
Write for catalog. Sample mailed for $1.00.
GOLDEN ARROW FARMS
Dept. 7 Box 7 Huntington, Indiana

STROHMEYER & CARPENTER, Inc.
Photographers of Animals
White Plains - Box 788 - New York

"WE GET BETTER RESULTS IN MASTITIS CONTROL"
—says Earl Tull, Sr. of famed Sussex Farms, Seaford, Delaware

TRIBIOTIC®
OINTMENT
penicillin • dihydrostreptomycin • bacitracin

FIRST—with triple antibiotic action!
FIRST—for rapid spread throughout the quarter!
FIRST—with medication that KILLS most germs causing mastitis!

EXCLUSIVE SPREADING BASE in TRIBIOTIC Ointment rapidly spreads the medication through the infected quarter. Note the great difference in spreading action shown below.

Wyeth
Philadelphia, Pa.
TRIBIOTIC has a wide germ killing range. Works rapidly and safely. Economical, too!

SUPPLIED: Single-dose tubes, each containing 100,000 units procaine penicillin G, 50 mg. dihydrostreptomycin base as sulfate and 5000 units bacitracin.

AVAILABLE FROM YOUR DRUGGIST OR OTHER ANIMAL HEALTH PRODUCTS SUPPLIER

Heavy feeding of

VITAMIN D

found highly successful for

MILK FEVER PREVENTION

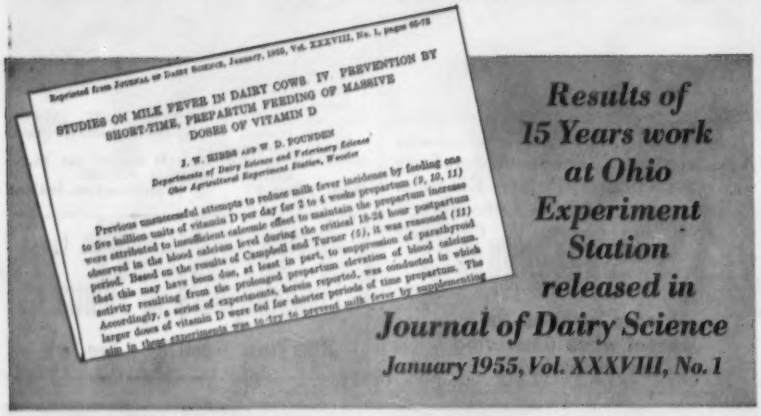
Reprinted from JOURNAL OF DAIRY SCIENCE, January, 1955, Vol. XXXVIII, No. 1, pages 65-72

STUDIES ON MILK FEVER IN DAIRY COWS. IV. PREVENTION BY SHORT-TIME, PREPARTUM FEEDING OF MASSIVE DOSES OF VITAMIN D

J. W. HIBBS AND W. D. POUNDEN
Departments of Dairy Science and Veterinary Science
Ohio Agricultural Experiment Station, Wooster

Previous unsuccessful attempts to reduce milk fever incidence by feeding one to five million units of vitamin D per day for 2 to 4 weeks prepartum (9, 10, 11) were attributed to insufficient calcemic effect to maintain the prepartum increase observed in the blood calcium level during the critical 18-24 hour postpartum period. Based on the results of Campbell and Turner (6), it was reasoned (11) that this may have been due, at least in part, to suppression of parathyroid activity resulting from the prolonged prepartum elevation of blood calcium. Accordingly, a series of experiments, herein reported, was conducted in which larger doses of vitamin D were fed for shorter periods of time prepartum. The aim in these experiments was to try to prevent milk fever by supplementing

Results of 15 Years work at Ohio Experiment Station released in Journal of Dairy Science

January 1955, Vol. XXXVIII, No. 1

Do you have the problem of Milk Fever? Here's good news—an inexpensve way to feed for prevention of this profit-destroying disease.

Many years of research at the Ohio Experiment Station have shown that heavy doses of Fleischmann's Irradiated Dry Yeast are highly effective in preventing Milk Fever.

Many experiments were required to determine the level and period of time for which heavy vitamin D intake would prove most effective and cost the least. Recommendations can now be made as to the proper levels of vitamin D for feeding 5 to 7 days before freshening.

Your feed dealer or veterinarian can take care of your requirements for FIDY type 142-F. If they are not as yet prepared to supply you, write us direct.

Remember, however, that the feeding of heavy doses of FIDY is a *milk fever preventive*. For diagnosis and treatment of Milk Fever, call your veterinarian.

We are proud that Standard Brands can now make available to you a way to protect your cows at freshening time. For further information, write for a free reprint of the 8-page "Journal of Dairy Science" article shown in this advertisement, including text, charts, graphs, references. Address Desk GB 105.

Fleischmann's F·I·D·Y
IRRADIATED DRY YEAST
RICH IN VITAMIN D FOR FOUR-FOOTED ANIMALS

STANDARD BRANDS INCORPORATED
Agricultural Department
595 Madison Avenue
New York 22, N. Y.

Wyoming County, N. Y., Field Day and Heifer Show

By John A. Sims

Wyoming County G. B. A. held its annual field day and heifer show at the Fairgrounds, Pike, N. Y., on August 20. Donald M. Bay, Agricultural Representative for the Security Trust Company, Rochester, was the official judge, and his thorough and concise job of placing the classes and giving reasons met with favor among both exhibitors and ringside.

Two classes of four animals each were selected to be judged by the spectators in a judging contest. Robert Blaszak won in the junior division, and Homer Titus and Helen Johnson each had a perfect score to win the men's and women's divisions.

In the splendid heifer show, Judge Bay found some close decisions to make in the high quality, hotly contested, classes. The junior heifer calf class brought out 10 head, headed by Hillcrest M. Fannie, shown by Ronald Wetherwax, Wyoming. Gordon Butler's Ambler Margaret of Sunny Knoll won the senior heifer calf class of 13 head, and was later named champion heifer of the show.

Donald Butler, Perry, had the junior yearling winner with Sunny Knoll Laurie, and a very close placing in the senior yearling class found the Wetherwax entry, Hillcrest Bernice, getting the nod.

Wyoming County Agent T. W. Markham was on hand with loudspeaker equipment and kept the show moving along smoothly, getting the classes in the ring and announcing the placings. State Fieldman John A. Sims assisted in checking entries and in conducting the judging contest.

POSITION WANTED: Job as dairyman or herdsman. For many years I successfully operated my own herd. Have complete knowledge of milking, feeding, crops and calf raising. Can furnish best references. Available immediately. **Mr. Eugene Herrin, RR No. 1, Box 798, Indianapolis 27, Ind.**

WETHERSFIELD FARM
Amenia, N. Y.
Now Using Our Display Signs

For Complete Information Write
WILLIAM CHILCOAT
DEEP LAKE FARM
LAKEVILLE, CONN.

Tragedy Strikes Western Glow Farms, Inc.,

JACKIE FRIEDRICHS, 15-year-old son of Mr. and Mrs. Jake Friedrichs, Western Glow Farms, Inc., Bow, Wash., was suffocated when buried under four feet of silage during the filling of one of the big silos.

Workers on the farm did not realize the boy had gone into the silo. When the tragedy was discovered, a respirator was rushed to the scene by the Burlington fire department, but all efforts to revive the boy were to no avail.

Jackie Friedrichs was born on April 21, 1940. He is survived by a brother, two sisters, and his parents, Jake and Doris. Also, a grandmother and grandparents in Germany, besides many uncles, aunts, and cousins here in the United States and in Germany.

William H. Dreibelbis

WORD has just been received that W. H. Dreibelbis, Dreibelbis Farm, Shoemakersville, Pa., succumbed at the age of 74 to a heart attack. Harvey Dreibelbis, manager of Hominy Hill Farms, Colts Neck, N. J., helped his father select their first Guernseys in 1932. W. H. Dreibelbis and Son became a member of The American Guernsey Cattle Club on March 11, 1942.

Michigan State University Centennial Farm Show Is a Huge Success

AT the first "World's Fair of Farming," held on the Michigan State University Campus, August 15-20, leading agricultural equipment manufacturers, joined forces with the Agricultural Engineering Department of the University to celebrate a century of progress in farm mechanization. More than 300,000 persons visited the exhibit area, and thousands viewed the "Land of Plenty" pageant that depicted 100 years of progress in farm mechanization.

Half-Interest in Lou's Royal Owned by Lieblund Farm

IN the National Class Leader story on Western Glow F. Marylou, page 39, September 1, 1955, Guernsey Breeders' Journal, in mentioning Western Glow Lou's Royal, it should have been stated that a half-interest in this bull is owned by George C. Lieb, Lieblund Farm, R. D. 1, Stillwater, Pennsylvania. "Lou's Royal" is a son of Western Glow Butterfat Lou, Excellent, three times, with a top record of 15017—715—7yrsC—2x. The new National milk class leader, "F. Marylou" and "Lou's Royal" are maternal brother and sister.

Welcome News for Dairymen!

BEACON offers BE-CO-D

A new, inexpensive, simple feeding program to aid in preventing

MILK FEVER

After years of study, research workers at the Ohio Agricultural Experiment Station have proven that large doses of Vitamin D_2 (30,000,000 units) fed daily for 5 to 7 days before calving, are effective in preventing Milk Fever.

Beacon's new high Vitamin D_2 Mix, *Be-Co-D*, is formulated so that each cow receives the prescribed dosage of Vitamin D when fed 8 lbs. of *Be-Co-D* daily. (*Be-Co-D* is a special blend of *Be-Co-Lass*, our bulky, palatable calving ration, with type 142F Irradiated Dry Yeast.)

Be-Co-D is a preventive . . . not a treatment for Milk Fever.

Careful experiments show that *Be-Co-D*, fed as recommended, maintains blood serum calcium at a level well above the point where Milk Fever symptoms appear.

Be-Co-D is available in 50 lb. bags . . . enough for one cow. It's economical to feed . . . it's the most practical way to help prevent Milk Fever. Complete directions are on the feed tag.

Beacon Dealers are located from Maine to Va. and W. Va.

BEACON

THE BEACON MILLING COMPANY, INC., CAYUGA, N. Y.
YORK, PA. · LAUREL, DEL. · EASTPORT, N. Y.

For SUPERIOR RESULTS Use
COTTONSEED MEAL OR PELLETS

TO SUPPLY EFFICIENT, CONCENTRATED PROTEIN AT MOST ECONOMICAL COST

Educational Service
NATIONAL COTTONSEED PRODUCTS ASSOCIATION
618 Wilson Building Dallas 1, Texas

South's Leading Guernsey Auctioneer
AGENT
Lloyd's Livestock Insurance
TOM McCORD
Montgomery Alabama

WANTED: A working herdsman for a large herd of registered Guernseys in Virginia. Position open immediately.

Box 191
Guernsey Breeders' Journal
Peterborough, New Hampshire

here's why

DRIED BEET PULP

is so digestible . . .

IT SWELLS!

Look at the photo above. The beaker holding the Dried Beet Pulp has soaked up more water and has swelled 5 times its original volume. Each of the ingredients were equal in volume and each got the same amount of water to start. Compare the Dried Beet Pulp with the bran, the citrus pulp and the corn. See how much more water Dried Beet Pulp will hold. See how Dried Beet Pulp *swells.* It's easy to understand how Dried Beet Pulp allows free and easy digestion of the entire ration to take place in the rumen. This photo is conclusive proof of the digestibility factor which is so important.

Dried Beet Pulp is loose, bulky, spongy. It opens up quickly, so that digestion can start faster.

No dairyman or cattle feeder who has fed Dried Beet Pulp ever wants to be without it, because this natural, highly palatable, nutritious feed makes other feeds even better.

FEEDERS—To get the best results, you can depend on Dried Beet Pulp, the proven answer to off feed problems, poor pastures, hay shortages, low production.

DEALERS—Dried Beet Pulp fits into any beef or dairy ration. We'll send you free formulas and information if you'll write, wire or phone direct.

NOBODY TRIES TO MAKE A RECORD WITHOUT DRIED BEET PULP!

YEAR ROUND PASTURE

MOWAT, WILSON & CO.

Detroit 35, Michigan

Guernsey Sales

COLDBROOK-EASTLEIGH DISPERSAL SALE
Holden, Mass., July 6
59 Head—$8,395—Av. $142.39
Top: Lone Maple Butterfat Cora ($550)
Born: Sept. 13, 1949
S.: Two Brooks Norseman
D.: Lone Maple Butterfat Nora
Purchaser: M. O. Larter, Dunstable, Mass.

53RD GLENBURNIE SALE
Trenton, N. J., July 22
59 Head—$10,925—Av. $185.17
Top: Gwynllan V. Jewel ($400)
Born: Feb. 25, 1951
S.: Antietam Vagabond
D.: Gwynllan Hermit's Jewel
Purchaser: J. Leroy Clark, Whitehouse, N. J.

Applicants for Membership

THE following Guernsey breeders have applied for membership in The American Guernsey Cattle Club:

MASSACHUSETTS: Paul R. and Edna V. Holman, Bolton, recommended by Vernon D. Mudgett.

OHIO: J. L. Widman, Fremont, recommended by Arthur Hansen.

PENNSYLVANIA: Calvin B. Mauser, Elizabethville, recommended by C. E. Witmer.

N. E. P. A. Cattle Show

BY A. M. MACKAY

GUERNSEYS were well represented at the ninth Annual Show of the N. E. P. A. Artificial Breeding Cooperative, Tunkhannock, Pennsylvania. Raymond Goeringer, Lake Louise Farm, Dallas, had the grand champion, Lake Louise King's Lindy, a daughter of Lake Louise Coronation King. "King" was in the N. E. P. A. stud for a time, although he is now back at the farm where he is doing a wonderful job. The Tunkhannock local had the winning group of four animals.

First place winners were: Heifer calf, 6 months and under 12, C. C. Keller, Heifer, 1 year and under 18 months, Richard Swank, Heifer, 18 months and under 2 years, William N. Lane, Cow, 2 years and under 3, C. R. Hack, Cow, 3 years and under 4, Raymond Goeringer, and Cow, 4 years and over, Raymond Goeringer.

Your Opportunity

TO SELECT A TOP YOUNG BULL OR WELL-BRED FEMALES AT YOUR PRICE ON OCT. 15.

ELKHART COUNTY SALE

See page 505

Golden Guernsey Idea

D. W. SHELTLER, manager of Wineberg Farms, Vancouver, Wash., is using a novel and interesting method of getting more GOLDEN GUERNSEY sales. Their advertisement in the local paper reads as follows, "If your telephone rings between 3:00 and 3:30 p. m. tomorrow (Wed.) and you answer 'Drink GOLDEN GUERNSEY Milk' before you say hello, we'll send you $10.00 in cash."

Mr. Sheltler picks out telephone numbers at random and calls all the local people he has time in the allotted 30 minutes. Very few have won the $10.00 award to date, but he is causing a lot of favorable comments about GOLDEN GUERNSEY Milk. For a consolation prize he gives them four quarts of GOLDEN GUERNSEY Milk for just letting him talk to them about his milk. Many have become regular customers.

Milk For School Children

LAST year, the first year of its operation, the Special School Milk Program was responsible for school children drinking well over 400 million additional half pints of milk. This year, as schools open, the possibilities for distributing even more milk through this program seem good because improvements have been made with that objective in mind.

Strafford County, N. H., Meeting

BY ELEANORE D. EVANS

THE regular quarterly meeting of the Strafford County, N. H., G. B. A. was called to order by President Everett J. Dutton on September 13 at the farm of Mr. and Mrs. Robert L. Kenniston, Lee. A well attended "open house," for inspection of Bob's fine new dairy barn, was followed by the business meeting.

Eleanore D. Evans, Madbury, was appointed secretary-treasurer pro tem, as Raymond Lincoln, secretary-treasurer, is unable to attend meetings because of a prolonged illness.

An enthusiastic discussion was held on the possibility of holding a Strafford County Sale, with the accent on real quality breeding stock as offerings. Mr. and Mrs. Maurice A. Plante, Newmarket, were welcomed as new members of the Association.

Following the open house and business meeting, a colorful sound movie, "Man Made Miracles," was shown by County Agent Dan Adams. Delicious refreshments were served by the hostesses, Mrs. Robert L. Kenniston and Mrs. Robert L. Kenniston, Jr.

The next quarterly meeting of the Association will be held sometime in December.

Armed Forces Drink More Milk

FROM November, 1954, through June, 1955, Army, Navy, and Marine personnel increased their consumption of milk by nearly 100 million pints, or by about 40 per cent, under the special milk program authorized by the Agricultural Act of 1954. Patients of Veteran Administration hospitals also increased their consumption of milk from March to June, 1955, by about 1,187,000 pounds.

Wisconsin Type Shcool

BY GEORGE W. CHAMBERS

DUNN, RUSK AND BARRON COUNTY Guernsey Breeders Associations were hosts to the Wisconsin State Association at the annual Wisconsin Type School at Rice Lake Fairgrounds on July 23. The three counties combined in putting on an excellent show, with over 60 head. Free milk and ice cream were provided.

Because of the busy season, attendance from southern Wisconsin was not as great as had been anticipated. In charge of the day's program were Harold LeJeune and Bill Brunclik, of Barron County; Harold Clausen, of Rusk County, and Neil Govin, of Dunn County, along with State Field Secretary, John Lindsey. L. V. Wilson, Consolidated Breeders of Anoka, was the judge, and did his usual efficient and accurate job of placing the classes and giving reasons.

Senior and grand champion cow was Hope's Queen of Excelsior, bred and shown by Tom Heath and Sons, Tony, that with her Excellent five-year-old sister made a strong produce of dam. Harold Clausen had senior and grand championship for bulls with Locust Grove Merit's Altra. Sherburne Prairie Farm, Rusk, had the junior championship for females with Sherburne Prairie Nettie, and G. Gonske and Sons had the junior championship for bulls with Valleyland Baron.

In the judging workout, Don Burton was high man with a score of 800, W. Tratt, Whitewater, was second with 785, John Lindsey, third with 783, Neil Govin, fourth with 757, and Laurel Heaney, fifth with 755.

Who Says "It's A Man's World"

IN a recent letter from Gerald M. Jenkins, Lake Geneva, Wis., there is every indication that a lady can also master the management of a large Guernsey herd.

Recently, Delbert H. Kingston and Gerald Jenkins stopped at the Rolling Acres Farm, Elgin, Ill., to make selections for the Wisconsin State Sale. Both men were impressed with the way Mrs. Gertrude McNaught presented the herd. Gerald writes: "Mrs. McNaught knew every animal, and there were no barn signs to help her. She also knew their records and pedigrees. I have seen very few herdsmen do as good at showing a herd, and none who did a better job. I think many herdsmen could have learned a lesson in showing a herd from Mrs. McNaught. I know from experience you can't do what she did by reading pedigrees or reports. You have to know the cattle to go through the barn and know each animal, the breeding, records, and the service sires, if they are bred."

Mrs. McNaught is one of Illinois' most enthusiastic Guernsey boosters. Rolling Acres Farm consists of around 450 acres, and the herd numbers in excess of 225 registered Guernseys. Mrs. McNaught assumes active management of the farm, and was host to the 1955 Illinois-Indiana Conference of Guernsey judges. She was premier breeder at the 1955 Northern Illinois Parish Show, and the Rolling Acres herd exhibited the first place two-year-old and the three best females at the 1955 Wisconsin State Fair.

Chat . . .

The cattle were polished, the lawns were mowed, and the hedges clipped, when along came hurricane Connie to "wash out" the DUTCHESS COUNTY, N. Y., field day, scheduled to have been held at HENRY I. CHRISTAL'S HANOVER HILL FARMS, YORKTOWN HEIGHTS, NEW YORK. Manager Dave Younger and Henry Christal had everything in tiptop order, but local breeders had to stay home because of the threatening floods and winds.

Forty-two Iowa DHIA members met the requirements for honorary membership in the "400" Club for 1954. Membership in the "400" Club is limited to Iowa DHIA members whose herds have made yearly fat averages of 400 lbs. or more in 10 different years. Included in the list was O. R. Bentley and Son, Ames, whose Guernsey herd has made the 400-lb. average 19 times.

Thirty-six Iowa Guernsey breeders received certificates for lifetime production on 72 cows that made more than a ton of fat in 1954. Since 1939, when the first awards were made, Iowa Guernsey breeders have received 871 lifetime production certificates.

Among the certificates issued this past year, two were Guernseys with lifetime records of 6,000 lbs. or over. They included Westside Star, owned by Ray Lange and Son, Garnavillo, with 11 lactations totaling 128,424 lbs. of milk and 6,035.4 lbs. of fat, and Sunbeam's Eta of Alvadean, 11 lactations totaling 118,533 lbs. of milk and 6,000 lbs. of fat, owned by Arnold M. Pancratz, Dubuque.

Breeders' Bookshelf

MARKETING

MILK AND MILK PRODUCTS, by Clarence Henry Eckles, Willes Barnes Combs and Harold Macy. A detailed and thorough discussion of every subject of importance to the dairyman producing milk and milk products for the market. Special attention is given to the composition and properties of milk. Emphasis is also placed upon the sanitary production of milk and the value of dairy products in the human diet. 1951, 454 pages, illustrated, $5.75.

THE MARKET MILK INDUSTRY, by Roadhouse and Henderson. A book on Market Milk by Professors Roadhouse and Henderson of the University of California. A review of modern practices of every phase of the industry. This book covers everything from "plant layout to performance of tests, from chemistry of special products to sanitary production methods, from comparison of delivery costs to fundamentals of nutrition." 716 pages, 6 x 9. 167 illustrations. 126 tables. Printed 1950. Price $7.50.

PRINCIPLES OF MILK PRODUCTION, by William Barbour Nevens. This book gives the principles and practices for successfully running a dairy enterprise —large or small. It treats the entire business in all its important aspects. Published 1951 with 433 pages, 214 illustrations. $5.50.

UDDER

THE MAMMARY GLAND by Dr. C. W. Turner. The author has done a commendable job by providing what is undoubtedly the most comprehensive treatment of the subject. This book spotlights the anatomy of the udder, but does not neglect the means by which the milk precursors are brought to the udder. 400 pages, 1952, price $10.00.

DISEASE CONTROL

PRINCIPLES OF ANIMAL HYGIENE AND PREVENTIVE VETERINARY MEDICINE, by Dr. Leunis Van Es. Veterinarians, livestock producers and others will find this book an excellent summarization of the literature in the light of the author's experience. Here is found authoritative information on every topic of animal preventive medicine. 768 pages, $7.50.

LIVESTOCK AND POULTRY DISEASES, by Dr. W. A. Billings. A complete source of information on causes, prevention, symptoms and treatment of diseases of farm animals. 530 pages, 54 illustrations, $5.00.

A VETERINARY HANDBOOK FOR CATTLEMEN, by Dr. J. W. Bailey. A handbook for both farmers and students, covering fully and authoritatively all cattle troubles and diseases—causes, prevention, symptoms, treatment, 100 illustrations, 1953, $5.00.

THE FARMER'S VETERINARY HANDBOOK, by Jules J. Haberman, D.V.M. Five books in one, this new handbook gives knowledge and skill to handle every health emergency among livestock—how to recognize over 285 diseases and emergencies, treatment, and scores of "how-to-do-it" photographs, 305 pages, 1953, $4.95.

NUTRITION

ANIMAL NUTRITION, by Leonard A. Maynard. Third Edition. This book covers the principles of nutrition as they are related directly to feeding practices. It deals with vitamins, and shows the results of many feeding experiments. 474 pages, illustrations, published in 1951, $7.00.

MANAGEMENT

ELEMENTS OF FARM MANAGEMENT, by John A. Hopkins and William G. Murray. This fourth edition, bestselling text, acquaints students with basic economic principles involved in the successful organization and operation of any type of farm. It is completely revised to include recent changes in agricultural methods. The text's unique "farm laboratory" approach lets students analyze and apply principles of farm production to actual management problems. 455 pages, 1954, price $5.25 for Text Edition. Trade price $7.00.

LIVESTOCK AND POULTRY PRODUCTION, by Clarence E. Bundy and Ronald V. Diggins. The first text written specifically for high school vocational-agriculture courses in livestock production, gives an up-to-date, non-technical presentation of the fundamental practices involved in successful livestock and poultry production. 608 pages, nearly 400 photographs, drawings and tables, 1954, price $4.75 for Text Edition. Trade price $6.35.

CROP PRODUCTION, by Henry L. Ahigren and R. J. Delorit. Each crop or phase of crop production is considered in its entirety. Its simple, direct language makes it ideal for high school agriculture courses. 600 pages, 275 illustrations, 1953, price $4.50 for Text Edition. Trade price $6.00.

PLANNING FARM BUILDINGS, by J. C. Wooley. This exceptionally useful handbook, now in a completely revised Third Edition, shows how to plan or remodel farm buildings and estimate costs. It gives practical guidance for making buildings meet the needs of modern farm management. 303 pages, 169 illustrations, 1953, $6.50.

THE LIVESTOCK BOOK, written by America's top authorities, with Dr. Wm. E. Petersen handling the dairy section. 360 pages of the very latest on how to grow livestock. 1,000 questions answered, 500 illustrations, 1952, $3.50.

THE PASTURE BOOK, by W. R. Thompson. Tells how to build pastures and keep them good. 1952, $3.50.

RAISING LIVESTOCK, by George P. Deyoe, W. A. Ross and W. H. Peters. A practical guide filled with charts of vital statistics and market data to help in buying, breeding, feeding and selling livestock. Simple bookkeeping methods and plans for making livestock tools included. Revised edition 540 pages, 261 illustrations, price $5.75.

DAIRY CATTLE AND MILK PRODUCTION, by Dr. C. H. Eckles and revised by E. L. Anthony. Common-sense information on increasing production, raising calves, selecting a sire, feeding economically, and other details that mean the difference between success and failure. Over 40,000 copies in use. 1950 edition, 560 pages. 98 illustrations, $5.75.

PRINCIPLES OF DAIRYING, H. F. Judkins, second edition by Richard W. Smith, Jr. This book covers the general scope of the dairy industry. Composition and properties of milk. Sampling of milk and cream. The Babcock test for whole milk. Essentials in the production and handling of Market Milk on the farm. 316 pages. $4.25.

ELEMENTS OF DAIRYING, by T. M. Olson. New ideas on the dairy industry giving origin and types of dairy cattle, milk and its secretion, composition and food value. The processing industries, milk marketing, cream, butter, ice cream and cheese. Several chapters are included on feeding dairy cattle and dairy herd management. 1950 edition, 708 pages, price $5.50.

SUCCESSFUL DAIRYING, by Prof. C. B. Knodt. A reference book providing complete information for the development and operation of a successful dairy farm. Gives a definite pattern for the beginning dairyman and many worth while practices and excellent information for anyone with a herd. 381 pages, 1954, price $5.50.

COW OWNER'S HANDBOOK, by Dr. E. T. Baker. A practical guide to the care and feeding of cows by a veterinarian with 37 years of experience. Whether you keep a single cow or a large herd, the advice is helpful. The inexperienced owner will find answers to questions on feeding, disease, treatment, emergency treatments, etc. 1951, 213 pages, $3.95.

FORAGE CROPS by Gilbert H. Ahlgren. Detailed instructions on when, where and how to seed the crop. Successful practices in fertilizing, harvesting and storing, and how to identify various plants, improve soil quality, grade hay and appraise it, money value, produce a high-quality roughage and the use of farm machines. An expert guide, 418 pages, 98 illustrations, price $6.00.

MOISTURE REQUIREMENTS IN AGRICULTURE, by Harry Burgess Roe. A complete engineering and practical guide to agricultural soil-moisture control —farm irrigation. It discusses about every phase of present-day soil-moisture regulations in irrigated regions. 413 pages, 150 illustrations, price $6.00.

PRINCIPLES OF FARM MANAGEMENT, by J. Norman Efferson. This practical book gives you clearly simply and practically, the efficient business methods that will increase returns from your farm. All types of farms are considered, and the book covers nine major business factors which affect the financial success of the farmer. 431 pages, 61 illustrations, 1953, price $6.00.

4-H HANDBOOK, by H. A. Willman. Covers a wide range of topics—soil management, selecting project animals, feeding and forage crops, judging, fitting and showing, and the social and recreational side of Club work. A timesaver for agricultural leaders, county extension agents, vocational teachers and older youth. 252 pages, 75 illustrations, 1952, price $4.50.

FITTING AND SHOWING DAIRY CATTLE, by Jack Spearing. Book is chock full of practical advice and expert tips on handling dairy cattle for the show ring, in easy-to-read writing. 1952, price $2.00.

PASTURE PRODUCTION AND MANAGEMENT, by R. H. Lush. Tells you how to make your pastures do a full-time job. Discusses every kind of livestock giving pasture requirements for each in terms of kind of forage, quantity and acreage. Irrigation, hay production, silage, soil improvement and seed production, pasture pests, weed control, and demonstration tests fully covered. 192 pages. 71 illustrations, 1952, $3.75.

FEEDING

DAIRY CATTLE FEEDING AND MANAGEMENT, by H. O. Henderson and Paul M. Reaves. A new book, the fourth edition. An excellent textbook on dairy management and feeding, with the latest information. Price $6.50, 1954.

FEEDS AND FEEDING, by F. B. Morrison. The most comprehensive book on feeds and feeding that is printed. It is a basis of nearly all feeding experiments and practices. It sets up the dairy practices of dairy cows, beef cows, horses and hogs. An invaluable book. 1270 pages profusely illustrated. $7.00.

JUDGING

JUDGING DAIRY CATTLE, by E. S. Harrison and Strohmeyer & Carpenter. The best book on judging that has been printed. It has 192 pictures giving all the information and reasons for placing dairy cattle of all breeds. 130 pages, illustrated, $5.25

BREEDING

CATTLE FERTILITY AND STERILITY, by S. A. Asdell. A pioneering work on all that is now known about reproduction in cattle. Covers minute structure of sex organs, estrous cycle of the cow, methods of semen preservation, and questions of infertility and sterility. 215 pages, 48 illustrations, 1955, $5.50.

BREEDING BETTER LIVESTOCK, by V. A. Rice, F. N. Andrews and E. J. Warwick. A dependable guide to understanding and applying the scientific facts of reproduction, heredity, and selection for more effective mating and breeding of livestock. 451 pages, 1953, 144 illustrations, $6.50.

THE ARTIFICIAL INSEMINATION OF FARM ANIMALS, edited by Enos J. Perry. Second revised edition. Provides an up-to-the-minute, systematic exposition of the principles and procedures of collection and insemination as applied to livestock.—345 pages, 1952, $5.00.

PRINCIPLES AND METHODS OF ANIMAL BREEDING, by R. B. Kelley. This book gives an historical background of breeding, particularly the beef breeds as they started in England. It makes a very fine reference book. Illustrated with many tables and pedigrees, 304 pages, 1949 edition, $4.00.

BREEDING AND IMPROVEMENT OF FARM ANIMALS, by Rice and Andrews. This book is the 1951 edition and is one prepared to answer all questions on animal breeding: "When to breed; factors of heredity; care of mother and offspring at parturition; causes of sterility; artificial insemination and its advantages, disadvantages, and methods; sex determination and control." The book is profusely illustrated, 1951, $8.50.

INTRODUCTION TO BREEDING FARM ANIMALS, by Laurence M. Winters. A simple and concise introduction to a great subject. It covers the subjects of reproduction, selection, grading, inbreeding, crossbreeding in all types of farm animals. 250 pages, illustrated, 1942 edition, $3.25.

ARTIFICIAL INSEMINATION OF DAIRY CATTLE, by H. A. Herman and F. W. Madden. A practical book, written especially for the layman, on the practice of artificial insemination. It is non-technical, and gives much information on the breeding of cattle. This book should prove of great benefit to artificial breeding associations. $3.75.

AIR IS NOT BUTTER, by Robert Banning. A true story of a newspaperman turned dairy farmer. It is a story of homely adventure, hard work and humor, and one of the most amusing books on dairy farming ever published. Price $3.75, 1954.

LIVESTOCK PRODUCTION, by Walter H. Peters and Robert H. Grummer, second edition. A text designed for use in introductory livestock courses for agricultural students. It is a comprehensive, yet elementary presentation of the fundamentals of livestock production. 415 pages, 101 illustrations, price $6.00, 1954.

HEREDITY IN DAIRY CATTLE, by James E. Russell, the developer of Glenburnie Guernseys and a breeder and student for forty years. A book that every new breeder should study, and every old breeder should read. The genetics of breeding in everyday language. Published by The American Guernsey Cattle Club and a real authority on breeding. 156 pages, several illustrations. $2.50.

GUERNSEY BREED BOOK

THE GUERNSEY, by William H. Caldwell, secretary emeritus of The American Guernsey Cattle Club, a story of the breed from its beginning in America. Filled with many interesting stories. Should be in every Guernsey library. Profusely illustrated. Price $2.75.

All above prices subject to change without notice.

Allow plenty of time to fill orders, for several books are being reprinted and will be sent as soon as bound.

HOW TO ORDER BOOKS

Send check or money order for the price listed, addressed to:

BREEDERS' BOOKSHELF

P. O. Box 4 **Peterborough, N. H.**

14th ANNUAL BUTLER-LAWRENCE COUNTY GUERNSEY SALE

At Butler Fairgrounds, Butler, Pa.—Tuesday, October 11, 1955, 12:30 P. M. (D. S. T.)

Butler Fairgrounds is located at the Junctions of Routes 68 & 422—one mile west of Butler, Pa

38 HEAD (29 Vacc.) **15 Cows — 23 Bred Heifers**

It has been proved that fall and winter production is more profitable. All the cows and bred heifers in this sale are fresh, or will be this fall and early winter. Practically all of the dams have over 9000 lbs. milk—400 lbs. fat on 305 days (2x) as immature cows, with outstanding pedigrees and proved cow families back of them.

Three 7/8 Sisters To This Calf In Sale.

RING-WIN MAJESTY'S JANE
1st Sr. Calf & Jr. Ch., Ohio, 1955. Sired by Shad Blow Lord Majesty (Sterlingold Melinda's Majesty, $46,000—Sterlingold Rosemarie, VG '52 '53, $5,100, 9971—533—Jr3—305C—3x). Fred S. Port & Sons, Clarion Farms, Clarion, Pa., who bred Jane, have consigned 12 head to this sale—four paternal sisters to her, of which 3 are seven-eighth sisters to her. Also consigned are 3 daughters of Woodacres King R. Charmer (McDonald Farms Steadfast King—Woodacres Royal Charlotta, E '52 '53, 17887—852—7yrs), that has done an outstanding job siring production and type with outstanding udders.

Get of Double Grandsire of Wyno Consignment.

GET OF WANDAMERE ANSON
Consigned by Wyno Farms, Muncy, Pennsylvania, a bred heifer by Wandamere Anson's Bond, out of Wandamere Anson's Mayola (D '52), 9849—569—Jr3C. Due to Wandamere Petrissa's Prince, Reserve All-American Calf, 1954.

Other outstanding consignments from: G. R. Barret, Sunshine Valley Farm, Mahoning, Pa.—2 bred heifers due by sale time; James D. Berry, Jr., Windy Hill Farms, Titusville, Pa.—2 bred heifers, daughters of McDonald Farms King Leo and McDonald Farms Le Regal, both due to McDonald Farms Mister Taft (McDonald Farms Premier—McDonald Farms Donita, E '47 '48, 13493—770—AA); T. M. Cannon, Easthill Farm, Sharpsville—one bred heifer; Charles F. Chubb, Hidden Brook Farm, Coraopolis—one bred heifer; James Dixon, Dixlyn Farm, Sharpsville, Pa.—one cow; Edgar Gnagey, Olde Friendship Farm, Meyersdale, Pa.—2 cows; William L. Jones, Llan Fair Farms, Pine Grove, Pa.—a bred heifer by Coldspring's Noble's Brilliant and out of Belmont View Brilliant Sweety (VG '53 '54), 14045—707—5yrsC; C. Wayne Keener, Kirkview Farm, Carmichaels, Pa.—one bred heifer out of a good cow family with over 25 years of testing behind it; George Lindquist, Kane, Pa.—one cow and one bred heifer; W. G. & Margaret Lockhart, Stony Brook Farm, New Castle—2 bred heifers due last of November; Lloyd Ober, Oberland Farm, Newbury, Ohio—a bred heifer due the last of September showing lots of strength; Elmer J. Riehl, Elmbeth Farm, Canfield, Ohio—2 bred heifers, one a daughter of Pine Manor Levity's Legacy (Langwater Corporal—Green Meadow Levity, $17,500, 13961—707—FF) and the other out of a daughter of his; Frank & Roy Spencer, Spencer Farm, Chardon, Ohio—3 cows out of their outstanding cow families of Paula and Dinah; Mr. & Mrs. David W. Wilson, Wilson Farm, Volant, Pa.—3 cows and one bred heifer, all fresh or due at sale time, out of good record dams.

Sale managed by: T. B. & Bang's Certified — Eligible To Go Anywhere For catalogs write:

PENNSYLVANIA GUERNSEY BREEDERS' ASSOCIATION

Box 491
Harrisburg, Pa.
Ph: CEdar 4-4062

WILLIAM H. JUZI
Business Manager

404 Coulter Bldg.
Greensburg, Pa.
Ph: 4941

HAVE YOU SENT US INFORMATION FOR YOUR ADVERTISEMENT IN THE 6TH ANNUAL FARM AND SIRE DIRECTORY? SEE PAGES 405—408 OF THIS ISSUE FOR COMPLETE INFORMATION.

The JOURNAL

Fall is here!

Longer evenings to read the Journal and clip out this advertisement and send for samples and prices of Outstanding Guernsey Stationery. **Do it now!**

TRANSCRIPT PRINTING COMPANY
Printers of the Journal
Peterborough, New Hampshire

MOUNT PAUL FARM

GLADSTONE, NEW JERSEY

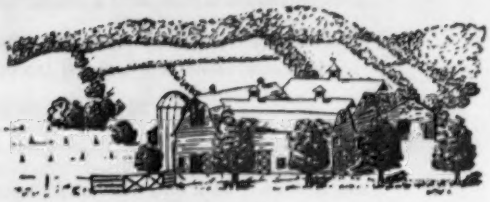

Fourth Highest Herd In HIR With New Point System In 1954

Our Consignment To The New Jersey Sales

2 HEAD — A Fresh Cow — A 2-Year-Old Due in November
Both daughters of **Hominy Hill Flashdale,** he a son of Riegeldale Coronation King out of **Fairlawn Fawn,** Excellent '48 '50, 11578—601—Jr2—365C, 13959—746—7yrs—365.

New Jersey Sale, October 21

MT. PAUL SYBIL
Born: February 23, 1951
9130—475—Jr2—HIR—305C—2x
Classified Very Good '53 '54

Dam: **ARBOBESS PEERLESS CYNTHIA**
7 consecutive records,
all over 400 lbs. including:
11075—525—5HIR—2x
11518—557—8HIR—359C—2x
Very Good '54
A daughter of **Fairlawn Peerless Draftsman.**

Green Meadow Sale, October 22

MT. PAUL MARGO
Born: August 10, 1953

Dam: **MT. PAUL MARGARET**
4 records all over 400 lbs.
10519—453—Sr2—HIR—610
9803—478—5HIR—305C—2x

Next Dam: **PINEBROOK PEGIE**
11498—490—Sr4—HIR—730

MARGO is due November 11, 1955, to **Mt. Ararat King Krishna,** he by Hominy Hill Coronation King out of Mt. Ararat Dauntless Gilda, VG '50, 14604—652—5yrs—365—2x.

Males and occasionally females for sale in proved Coronation breeding.

VISITORS WELCOME

Mr. and Mrs. John L. Winston, Owners — Henry Stout, Herdsman

LAUREL MILLS Consign—

NEW JERSEY STATE SALE — October 21, 1955

GLENBURNIE FARM—TRENTON, NEW JERSEY

Two very nice AR cows that will make you money

LAUREL MILLS CAROL
Born February 17, 1951
8982—478—Sr2—365—2x
Sire: **LAUREL MILLS GOLDEN GUINEA, AR**
A son of Janet's Hardwick, out of Sonia Gold—below.

Her Sire's Dam

LEEHOLME GUINEA SONIA GOLD
11446—541—Jr4—365, 16268—747—AA—2x
3 AR daughters, 2 AR sons
Dam: **LEEHOLME BLUEBONNET,** 5 records over 400 lbs. 11327—571—6yrs—365C—2x. 2 AR daughters.

LAUREL MILLS DAWN
Born February 26, 1951
13774—636—Jr2—365
Sire: **FOREMOST ACME 4TH, AR.** A son of Foremost Acme, out of Foremost Quaffodil, 4 records over 600 lbs. including 19098—905—7yrs—365.

Her Dam

LAUREL MILLS EVE
15227—686—Jr3—365C, 15081—688—Jr4—365
Next Dam: **LAUREL MILLS DORA,** 10043—521—Jr4—305—2x

LAUREL MILLS FARMS

T. B. Accredited 393538
JOHN E. STAFFORD, Owner
ROBERT W. CLARK, Manager

Bang's Free Accredited 179
The farm is located ½ mile off U. S. Route 30.
LAUREL SPRINGS, NEW JERSEY

• Minnesota State Sale •

Fairgrounds, Austin, Minnesota

October 25, 1955

46 Females——————4 Bulls

IN THE SALE

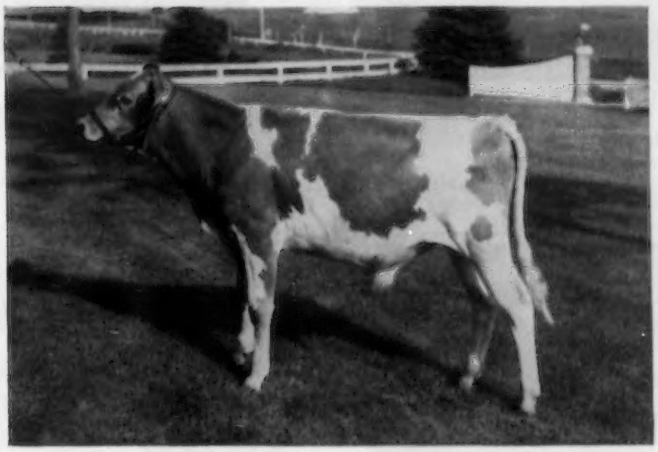

His three nearest dams av. 11000 lbs. milk and 558 lbs. fat as 2-year-olds on 2x

BRANDTJENS R. WOLDANE
Born January 7, 1955
Sire: Brandtjen's A. Robert

His Dam

10812—500
305C—2x, with first calf, as Jr3

Excellent First Aged Cow and Reserve Grand Champion, Minn., 1955

BOULDER BRIDGE A. BUTTERNUT

FOR CATALOG WRITE

Minnesota Guernsey Breeders Association

L. V. WILSON, Sec'y — Route 1 - OWATONNA, MINN.

40 HEAD
Fully Accredited

13TH KLONDIKE SALE

2 OUTSTANDING BULLS
Quite A Few Vaccinated

At KLONDIKE FARM, Elkin, North Carolina—Monday, October 24, 1955—12:30 P. M.
Parade of Sale Cattle on Sunday Afternoon, October 23

IN THE SALE

Herself

KLONDIKE RAIDER'S WINELLA
10911—567—Jr2—365C. Due September 21.
Sire: Klondike Holliraider, AR
Dam: Klondike Paulette (Excellent '52)
12163—675—Sr4C, 12869—740—6yrsC

Her Full Sister

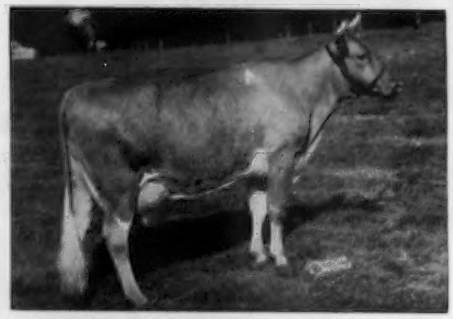

KLONDIKE RAIDER'S MAY (VG '52)
11976—600—Jr2C, 14190—718—Sr4C
FULL SISTER TO **KLONDIKE RAIDER'S FRILLY** (In Sale). Due 1st calf November 23, 1955.
Sire: Klondike Holliraider
Dam: Klondike Foremost Fay, 15681—676—Jr4C

Her Maternal Granddaughter

McDONALD FARMS KING'S JANORA (VG '47 '50)
12260—629—Sr2C, 14639—744—5yrs ($2,000)
MATERNAL GRANDDAM OF **McDONALD FARMS PRE RUDA** (In Sale), 8493—461—Sr2—305C—3x (pending).
Fresh August 9, 1955.
Her Sire: McDonald Farms Prediction

Her Maternal Granddaughter

McDONALD FARMS PRE LASS
11995—607—Jr2C. Sold for $1,500.
MATERNAL GRANDDAM OF **ALLAN MANOR B. LASSIE.**
Fresh July 29, 1955. On test Jr3.
Her Sire: Coldspring's B. R. Badger

SOME MORE GOOD ONES IN THE SALE

TARBELL GALLANT DALENDA—Due Nov. 7
Sire: McDonald Farms Tarbell
Dam: Tarbell Dauntless Lenda, 10899—548—Sr3C
2nd dam: Tarbell Peerless Lenda
13537—*762—Sr3—305C—3x
13638—703—5yrs—305C—3x
3rd dam: Tarbell Farms Royal Lenda
*20508—*1109—Jr4

BELMONT VIEW BONWICK HEROINE
Due 1st calf August, 1955. On test Sr2.
Sire: Coldspring's B. R. Bonwick
Dam: Belmont View Gazer's Heroine (VG '53)
10702—500—Jr2—305C—3x
Owned by E. E. Langley, Union, S. C.

GIPPY PREDICTION GENTLE (VG '55)
9055—479—Jr2—299 days. Due Nov. 9.
Sire: Klondike Mollie's Prediction
Dam: Gippy Chief Gentian, 13921—667—Jr2—365
2nd dam has 10256—587—Jr3
3rd dam has 15233—735—Sr3

CLEAR SPRINGS LEADER'S FAITH (D '54)
12745—709—Jr2C; on retest, 2040—101—Jr3—41 days
Sire: Coldspring's Noble's Leader
Dam: Edisto Farm's Althea (VG '54)
12522—648—GG

THIS CONSIGNMENT IS EXTRA NICE—ALL ACCREDITED—MANY VACCINATED—LOADS OF MILK
(See September 15 Journal for others)

TO THE DAIRYMEN AND SMALL BREEDERS: Heavy Milking, Fresh, Young, Well-Bred Cows have sold in the Klondike Sales for the past several years at very moderate prices. If you need good ones at prices within reach, be on hand on the 24th.

For catalogs address: **SALLEY SALES SERVICE, Sales Managers, Orangeburg, S. C.**

6th Annual Farm and Sire Directory

November 15, 1955

Guernsey Breeders' Journal

DON'T BE LEFT OUT!

~REMEMBER~

CLOSING DATE FOR FARM AND SIRE ISSUE:

OCTOBER 14TH

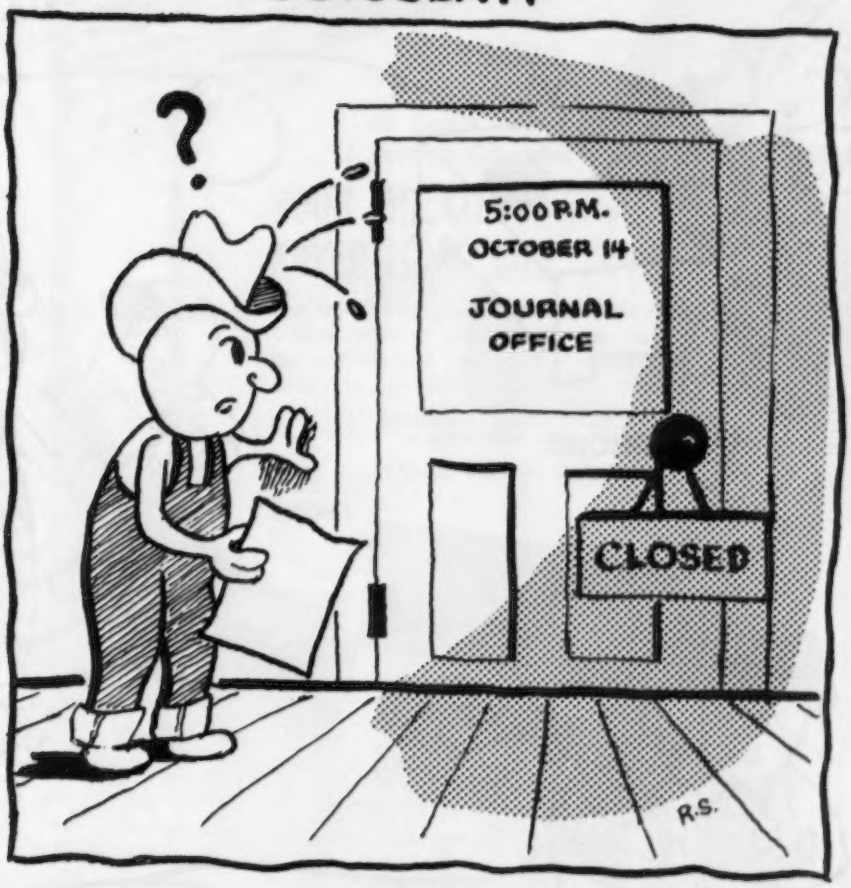

Be Sure Your Herd Is Listed and Represented With A Display Advertisement

ACT NOW!

ANY OF 'EM RUSHES COPY TO

GUERNSEY BREEDERS' JOURNAL

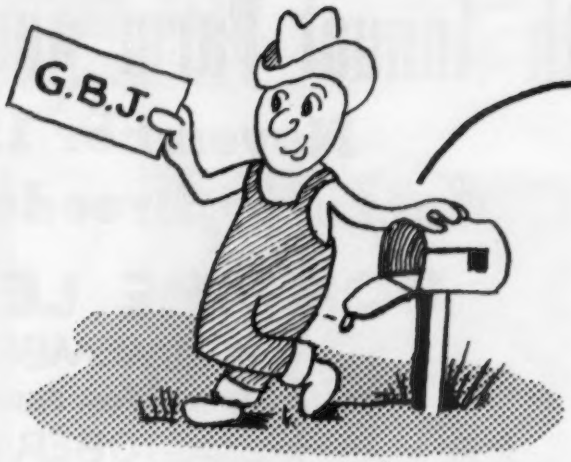

Via MAIL

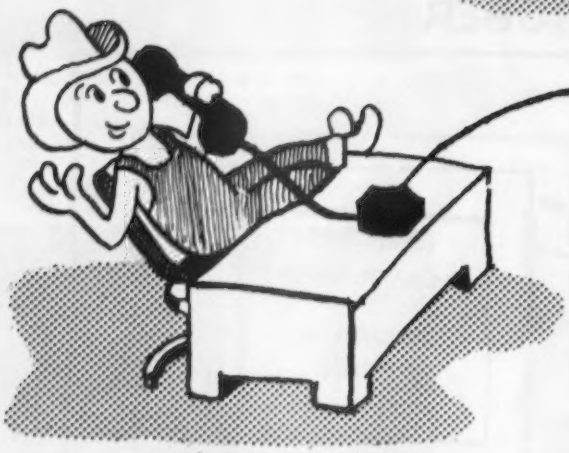

Via PHONE

Via WIRE

Via REPRESENTATIVES

Journal ADVERTISING LEADS to
INCREASED SALES
FARM RECOGNITION
BETTER PRICES
MORE FARM INCOME
15,000
Readers in
48 States and
16 Foreign Countries
YOUR GREATEST
ADVERTISING BUY
Plan NOW to list your sires in the FARM AND SIRE DIRECTORY and advertise your herd in the NOVEMBER 15, 1955, GUERNSEY BREEDERS' JOURNAL.
ASSISTANCE GLADLY GIVEN
IN PREPARING COPY.
Closing Date — Oct. 14, 1955
ACT
NOW!
November 15, 1955

6th ANNUAL FARM AND SIRE DIRECTORY

This Special Issue Gives You:

1) 40% more circulation to new buyers and prospects.
2) A directory listing that will work for you throughout the year.
3) Added reference value that increases readership many times.
4) EXTRA advertising coverage.

LARGE SPACE OR SMALL SPACE
Both can be effective

Tell Prospective Buyers and Interested Guernsey Breeders about your herd.

Your advertisement and listing in this breed promotional issue IDENTIFIES YOU WITH THE LEADERS of this breed.

Send your space order now. The deadline is Friday, **October 14.**

Feature your herd in the advertising pages of this Special November 15, 1955 Journal. Have your herd listed in the FARM and SIRE DIRECTORY that appears as a special added feature of this issue. Reprints of the DIRECTORY are made available to prospective buyers at no extra cost to you. THE AMERICAN GUERNSEY CATTLE CLUB (Promotion Division) will mail the complete Directory Section appearing in the November 15, 1955 Journal to all new prospects who write in and ask for information on "Where to Buy Guernseys."

All advertisers on contract are entitled to a free sire listing (3 bulls) in the Directory Section. All others will be listed if they carry one-eighth of a page or more.

KEEP SELLING . . . ADVERTISE YOUR HERD

Name of Farm .....

Address ..... Owner .....

I will use ..... page or pages in this Special November 15, 1955 Sire Issue ..... You prepare copy .....

Enclosed is outline of what you may feature ..... I will send copy not later than October 14, 1955 .....

CONTRACT RATES		TRANSIENT RATES		
One page	$90.00	One page	$100.00	Send in your copy today
½ page	50.00	½ page	55.00	
¼ page	30.00	¼ page	33.00	
⅛ page	20.00	⅛ page	23.00	

HERE ARE MY SIRES TO LIST IN THE FARM AND SIRE DIRECTORY

1. Name of Bull .....
   Sire: .....
   Dam: .....
   Dam's Record .....
2. Name of Bull .....
   Sire: .....
   Dam: .....
   Dam's Record .....
3. Name of Bull .....
   Sire: .....
   Dam: .....
   Dam's Record .....

If you wish to list more than 3 bulls in the directory, all additional bulls will be listed at a charge of $2.00 for each bull over the first three. The first 3 are listed at no additional charge and this directory and guide will be an added feature of the November 15, 1955 Guernsey Breeders' Journal.

CLOSING DATE - - - - FRIDAY, OCTOBER 14, 1955

MAIL YOUR RESERVATIONS AND LISTINGS TODAY

Special Notice To Contract Advertisers — If no listing is received by October 14, 1955, we shall assume it is satisfactory to list the same bulls as appeared in the 1954 directory, and this will automatically be done. It is important that you send your sire listings as soon as possible.

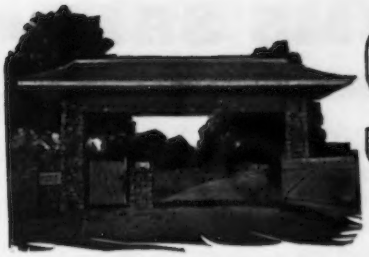

SECO FARMS

Arcadia • Missouri

In the Beautiful Arcadia Valley

A Beautiful Young Bull By Forward Out of An 820 Lb. Dam
and A Bred Heifer Consigned To

KENTUCKY STATE SALE — October 14, 1955 — University of Kentucky, Lexington

His Dam

GAYHEAD'S IN-FANTA
12437—729—Jr2—365C, 13351—749—Sr4—365
13641—820—7yrs—365
2 AR daughters

Full sisters to In-Fanta
Gayhead's In-finite, 16615—842—6yrsC
Gayhead's In-finity, 14647—789—Sr3

/ SECO FORWARD'S FASHION

Born November 4, 1954

A very nice, straight, typy calf. Full brother to Seco Forward's Linda, 10939—585—Jr2—365, 12598—658—Jr4—365C. Another full sister, Seco Forward's Fanny, 1st Sr. Yr., Mo. State Fair, 1955 and member of 1st Jr. Get of Sire, Mo., 1955.

Sire: **FAIRLAWN ACTOR'S FORWARD, AR**
15 AR daughters, 4 over 700, 7 over 600, 12 over 500 lbs. fat. By Fairlawn Peerless Actor, AR, out of Fairlawn F. P. Gusta, VG 4 times, 4 records, 15807—784—6yrsC.

/ SECO IM-PART'S IRIS

Born October 21, 1953

Her ¾ sister, a Class Leader 2nd place in fat, Seco G. I. Ida, 11922—*829—Jr3—HIR—2x. IRIS is due February 24, 1956 to Seco Forward's Royalist, by Fairlawn Actor's Forward, out of Gayhead's In-repose, VG '48 '49, 3 records, 14470—642—Sr4C.

Sire: **SECO IM-PART**
By Gayhead's Imperial, AR.
81 AR daughters

Dam: **WETHERSFIELD IMOGENE**
9082—530—Jr2, 9469—535—Jr3
11348—608—5yrs. Jr. Ch., D.C.C., 1948.

Her Service Sire's Full Sister

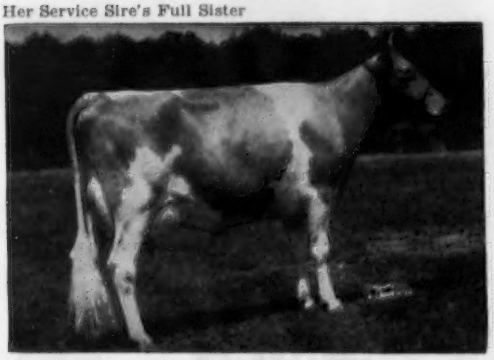

SECO FORWARD'S POSEY
14917—777—Sr3—365. 1st 3-year-old, Mo. State Guernsey Show and Mo. State Fair, 1950, also 1st Best Udder.

Her Sire's Dam

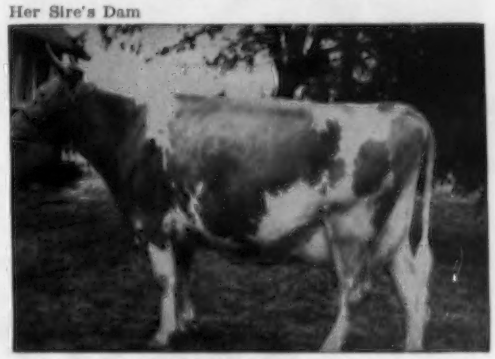

GAYHEAD'S HER REPLICA
13554—763—Jr4—365C

SECO FARMS — Arcadia, Missouri

Federal Accredited 540906 . . . Vaccinated—Negative

GUY E. KENNEDY, Manager

FIRST HENSLEE FARMS SALE

AT THE FARM — ARLINGTON HEIGHTS, ILLINOIS — THURSDAY, OCTOBER 13, 1955

The day following the Judging at the International

55 HEAD — 4 Bulls — The rest milking cows and fresh heifers

FULL SISTERS IN THE SALE

HENSLEE FARMS RONONA
Born March 29, 1949
10723—476—Sr2—365C, 10269—450—Sr3—305C—2x

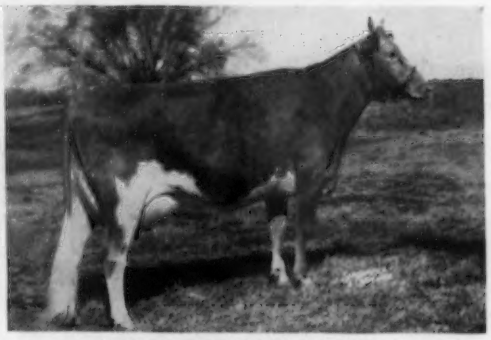

HENSLEE FARMS RO-MONA
Born July 2, 1950
10779—448—Jr2—305C—2x

Both are by **HENSLEE FARMS OLD ROMAN** (Caumsett Renown—Caumsett Atlantic Glitter, 12214—634—FF, VG '52, sold 1954 for $2,700), out of Henslee Farms G. Nona, VG '52, 3 records include 15625—682—6yrs—365C—2x.

IN THE SALE

HENSLEE FARMS D. LISTEN
Born March 15, 1951. Maternal sister to Caumsett Regal Gloss, 14078—647—Jr2C, Excellent '52.
Sire: McDonald Farms Distinctor
Dam: Caumsett Indian Glisten
12415—591—Sr3—305C, VG '52

IN THE SALE

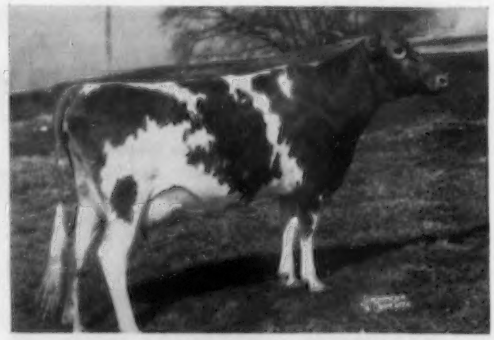

HENSLEE FARMS SALONE
Born May 24, 1948
11068—587—Jr2—365C
Sire: McDonald Farms Predominant
Dam: Sally of Giant Spring Farm
12720—599—5yrs—305C
2 AR daughters

On the opposite page are four more top females that are selling.

HENSLEE FARMS

Route 2, Box 454

EDWARD B. HENSLEE
Owner

ARLINGTON HEIGHTS, ILLINOIS
Phone: Clearbrook 3-7347

FLOYD KRAUTER
Manager

FIRST HENSLEE FARMS SALE

AT THE FARM — ARLINGTON HEIGHTS, ILLINOIS — THURSDAY, OCTOBER 13, 1955

Henslee Farms is located at the junction of Grove and Hintz Roads, about 1½ miles west of Route 83. From Chicago take Route 14 to Arlington Heights, turn north on Arlington Heights Road for 2½ miles, crossing Route 12 to Hintz Road, and turn east 1 mile to farm.

There will be an Old-Fashioned Southern Barbecue at the farm the evening of October 12.

IN THE SALE

CAUMSETT INDIAN DOROTHY
Born September 7, 1948
13274—736—Jr2—365C, 10350—493—Jr4—305C—2x
Classified VG '52
Sire: McDonald Farms Predictor
Dam: Caumsett Laughter, 14414—726—Sr2—365C

IN THE SALE

WINDALE DISTINCTOR'S JOYOUS
Born September 4, 1948
13355—599—Jr2—365C, 13456—534—Jr4—305C—2x
15233—636—5yrs—365—2x
Sire: McDonald Farms Distinctor
Dam: Windale Jubilee's Joyce
13431—680—6yrs—365C

IN THE SALE

GARDENVILLE CONVOY'S BESSIE
Born December 12, 1945
11497—668—Jr4—365C
Sire: Coldspring's Hardwick's Convoy
Dam: Blossom's Son's Elizabeth
2 AR daughters

IN THE SALE

GLENGERAN LEADER'S CECILIA
9298—411—Jr2—305C—2x, *15499—704—Jr3—365—2x
Milk Class Leader 3rd Place. Sold for $4,500 in 1953.
Sire: Fairlawn Actor's Leader
Dam: Glengeran Celeste
16924—802—7yrs—365—2x

HENSLEE FARMS

Route 2, Box 454

EDWARD B. HENSLEE — Owner

ARLINGTON HEIGHTS, ILLINOIS
Phone: Clearbrook 3-7347

FLOYD KRAUTER — Manager

CLA-ORE KNIGHT'S BASIL
A son of Chicona Novelty's Knight out of Bessie of Cla-ore (VG '54), 11312—585—5yrs—305C—2x. 1st produce of dam, Oregon, 2nd P.I.E., 1951. 5 AR daughters, 3 with Class Leading records and all 3 Excellent.

Basil's Sire Has A Plus Proof

28 daus. 39 rec.	10503	564	M.E.
28 dams 43 rec.	10253	514	305
INCREASE	+ 250	+ 50	2x

Basil has had 13 Grand Championships at our fairs and Parish Shows. His get was first prize Minn. bred get at the State Fair.

A Son And Two Daughters Of Basil

CONSIGNED . . . MINNESOTA STATE SALE, FAIRGROUNDS, AUSTIN, MINN., OCTOBER 25,1955

IN THE SALE

1. **CRESTWOOD IONE** — Born June 12, 1953. Calved Aug. 30, 1955. **She is milking 40 lbs. of milk per day.**
   Dam: **Avon Farm's Alexis**
   4 good HIR records up to 11721—515—6yrs—HIR—365C—2x
2. **CRESTWOOD ISABEL** — Born October 16, 1953. Bred March 21, 1955 to Cla-ore Bonanza's Murphy (Cla-ore Knight's Bonanza — Moonglow of Willow-wood, 15851—804—10yrs—365—2x
   Dam: **Spring Brook's Petra** (VG '53)
   9345—508—5yrs—HIR—305C—2x
3. **CRESTWOOD JAMES** — Born September 21, 1954.
   Dam: **Boulder Bridge L. Belladonna**
   8469—436—Jr2—HIR—305C—2x
   8159—450—Jr3—HIR—305C—2x
   Sire: **Boulder Bridge Lucero, AR**
   Dam: **Damian Isis** (E '47), 10808—547—Jr2C
   4 AR daughters, 1 over 700, another with 678, all over 450 in immature classes.

CONGRATULATIONS TO THE CONSOLIDATED BREEDERS OF ANOKA ON THE PURCHASE OF CLA-ORE KNIGHT'S BASIL

and

CONGRATULATIONS TO JAMES E. KELLEY ON THE PURCHASE OF TWO BASIL DAUGHTERS WHICH PLACED FIRST MINNESOTA BRED CATTLE AT THE 1955 STATE FAIR

CARL E. KEHRET & SONS,
Owners

CRESTWOOD FARM — Austin, Minnesota

LERSON LAWN FARMS

We Have Consigned to the FRANCHESTER SALE, October 17 at West Salem, Ohio

LERSON LAWN ROYAL DUCHESS

15506—770—Sr2—365—3x

Born April 30, 1951

A strong-bodied, beautifully uddered four-year-old that has already Proved her exceptional ability at the pail.

Royal Duchess's sire is Sterlingold Royal Leader (Gardenville Rose King, $50,000—Foremost Perfect Lady, 13192—721—Jr2, 17581—864—5yrsC, 15244—758—6yrs—305C—2x, 16029—772—9yrs—305C—3x. Sold for $10,000. 6 AR daughters, 1 over 1000, 1 over 800, 3 over 600 lbs. fat). She is from one of our proved cow families.

LERSON LAWN FARMS — **Sennett, New York**

WM. M. & LILLIAN V. EMERSON, Owners — LA VERNE STOCK, Manager

PATE SALES

OCTOBER 19 and 20 — WOODACRES DISPERSAL, Princeton, N. J. Co-managed with Seath and Shultz and The Merryman Company.

OCTOBER 21 — THE 16th NEW JERSEY GUERNSEY BREEDERS' SALE at Glenburnie Farm, Trenton, N. J.

NOVEMBER 18 — THE INVITATIONAL SALE at Glenburnie Farm, Trenton, N. J.

Breeders wishing to consign to our Glenburnie Sales are invited to notify us so that we can call on you to inspect any prospective entries.

THE PATE SALES COMPANY

2064 Lawrenceville Road, Trenton, New Jersey

Phone EXport 2-7587

DUNN'S TOUR

. . . 1910 — 1955 . . .

"The Short-cut to Good Guernseys."

STOCK QUOTATIONS

NEVER WILL THERE BE BETTER OPPORTUNITIES FOR INVESTING IN GUERNSEY STOCK THAN THIS FALL. TAKE YOUR PROFIT IN THE BIG YEAR COMING UP. DON'T PUT ALL YOUR MONEY IN GENERAL MOTORS . . . RATHER BUY A BIG GMC TRUCK AND LOAD HER UP WITH THE GOOD GUERNSEY BUYS ON A DUNN'S TOUR, as follows:

Herd of 26 head . . . mostly Fra-Mar Pharaoh breeding. 18 in the milking string with over 11,000 lbs. milk average. Certified herd-vaccinated, dehorned . . . average price $250.

Bargain herd for $175 average . . . many registered daughters of Douglaston Baron Kenyon and Fra-Mar Pharaoh. Certified-vaccinated. This one must move quickly.

Group of fall cows and heifers for $300 average. Another lot of 18 close-up heifers for $275 average.

Fresh or springing 50-lb. registered cows start at $350. Grades milking 50-lbs. or better at $250. 12 top cows in one herd with 9,000 lbs. milk average, beautiful udders, dairy type for $350 average.

SUCCESSFUL MEN TODAY ARE THOSE WHO BOUGHT WHEN STOCKS WERE LOW. DECISIONS ARE WHAT MAKE MEN BIG AND MAKE BIG MEN . . . DON'T HESITATE IN THIS MARKET — THE NEXT MOVE IS UP.

AUCTION NEWS

Our Adell Farm Dispersal had a nice average and a $1000 top with fall cows and bred heifers averaging $458. Vermont Sale very satisfactory with an average that just missed $300 by a few dollars and a $625 top. More sales coming:

OCTOBER 24 — CRAGSCUT GUERNSEY SALE
Hillcrest Farms, Auburn, Mass.
OCTOBER 27 — 35th NEW ENGLAND SALE
Eastern States Exposition Grounds, Springfield, Mass.
NOVEMBER — ANOTHER DISPERSAL — To be announced.
(See sale advs. on other pages)

DUNN, HARWOOD & CRABTREE

Schoharie, N. Y. Tel: 65 — **Cordaville, Mass.** Tel: Marlboro 714 — **Holliston, Mass.** Tel: 661

CORDAVILLE, MASS. and SCHOHARIE, N. Y.

KENTUCKY STATE GUERNSEY SALE

Friday, October 14, 1955 — 1:00 P. M. — U. of K. Arena, Lexington, Ky.

Consignments from leading State and Out-of-State Herds. The consignments include fresh and close-up springing cows—Bred and Open Heifers.

Out-Of-State Consignors To Date Include:

FOREMOST FARMS, Univ. of Mo., Columbia, Mo.
GRAIN MEADOW FARM, Walter & Melvin Young, Greentown, Ind.
LOOKWELL FARM, Mervin Eby & Son, Elkhart, Ind.
SECO FARMS, Arcadia, Mo.
VILLA CREST FARM, Virgil Weaver, Goshen, Ind.

These are as good a working group of cattle as you will find anywhere.

There's A Lot Of Milk In This Sale

REMEMBER THE DATE . . . Friday, October 14, 1955

For catalog write—J. L. COOTS, Finchville, Ky.

Sale Managed and Sponsored By

KENTUCKY GUERNSEY BREEDERS' ASSOCIATION

P. O. Box 26, Lexington, Ky.

In the INLAND EMPIRE

PAUL GIBSON, Deer Park
ROY G. and VIVIAN PLUMLEE
R. 2, Deer Park
G. O. SWALES, Johnson

In the YAKIMA VALLEY

ARNIE JOHNSON, R. 1, Granger
FRANK PRITZL, Granger
E. M. RUSSELL, R. 3, Wapato
ART WINTERS, R. 3, Wapato

"SURROUNDING the COLUMBIA BASIN"

Eastern WASHINGTON Guernseys

ROZACRES . . .

A Herd Founded On Proved CHICONA Blood . . . Strong In TRAVELER Influence

HERD SIRES . . .

ROZACRES NOVELTY'S PRINCE
Born September 24, 1952

Sire: **Pablo's Monarch**
A son of Chicona Pablo, AR (herd sire at Quail Roost Farms, Rougemont, N. C.). He is out of Marchita of Chicona, 8752—453—Jr4—305C—2x. She dam of our ROZACRES MARKSMAN bull that is a son of Chicona Neilson.

Dam: **Novelty of Chicona**
12382—593—Sr3C—2x
13041—579—5yrs—2x
11980—539—11yrs—2x
1 AR son, 1 AR daughter.

FORDRIDGE COLONEL
Born December 20, 1953

Through this bull the blood of the Maryann and Flute families is added to our program.

Sire: **Western Glow Man O'War**
Sire: Western Glow May's Royal, AR
Dam: Western Glow Butterfat Maryann ($14,600). 13825—763 6yrs—305C—2x. Excellent '48 '50. 4 AR sons, 3 AR daughters.

Dam: **Rosewald Countess' Cameo**
11310—620—5yrsC—2x
Sire: Flying Horse Bandmaster, AR
The FLUTE family
Dam: Rosewald Maxine's Countess
10607—569—Jr2—305C—3x
13762—730—7yrs, 14345—700—8yrs—305C—3x.
4 AR daughters.

We are also planning on using as a Junior herd sire . . .

A son of Prestdale T. Vagabond, out of Galecrest V. Lana, 10134—517—Jr2—305C—2x, 10991—594—Jr3—305C—2x.

Add TRAVELER blood to your herd. Buy Rozacres Guernseys—strong in the best of proved Chicona—Traveler breeding.

ARNIE and BRUCE JOHNSON
Owners

ROZACRES FARM — Granger, Washington

ON OCTOBER 7, on Glenburnie Farm, Trenton, N. J., at 12:30 E. D. S. T.

We will sell 50 head featuring the small but choicely bred Riverfields herd at Rumson, N. J., of Hominy Hill breeding, and 15 head from Millside Farms, Riverside, N. J., fresh or due at sale time. Selling are 12 daughters of Hominy Hill Fascinator, he by Riegeldale Coronation King out of Coronation Frances.

12 Granddaughters Selling

CORONATION FRANCES — 14116—620—7yrs
Maternal sister to Hominy Hill King's Courageous, sire of Wilgorlan Farms Success, E '52 '53, 1st Aged Cow, Sr. and Gr. Ch., Pa., 1952; 1st Aged Cow, Md., 1953; 1st Aged Cow, Best Udder, Sr. and Gr. Ch., Pa., N. J. and Md., 1954; 2nd Aged Cow, Best Udder, Reserve Gr. Ch., I. D. S., 1954; nominated for All-American Aged Cow, 1954. She is the dam of Wilgorlan Farms Saturn, sold for $12,000, 1955 Guernsey Sale to Jack Lively, Texas.

Her Son and Six Daughters in Sale

HOMINY HILL POLLY—11708—606—Jr2—365
She by Riegeldale Coronation King out of Polly's Pansy of Meadow Lane. SELLING is **HOMINY HILL MAJESTIC AMBLER**, dropped January 17, 1953, he by Coronation Melba's Majestic.

ALSO IN THE SALE . . . A daughter of HOMINY HILL KING'S ALBINA, 11146—512—Jr2—365C. This Albina daughter is sired by Hominy Hill Coronation Prince, sire of Hominy Hill Prince's Harp, 16739—*1017—Jr2C, National Record two-year-old.

ALSO SELLING . . . **RIVERFIELD'S FAYE**, dropped February 14, 1954. Faye is out of Hominy Hill R. Fawnette, a daughter of Hominy Hill Rose King, whose daughters are finishing with 700 lbs. fat as two-year-olds. Faye is by that promising young sire, Hominy Hill Musician, he by Hominy Hill Champion, out of Flying Horse Master's Harp, 15687—*917—Jr2C, dam of Hominy Hill Harp, 15642—854—Jr4C, she in turn the dam of the National Record two-year-old, Hominy Hill Prince's Harp, 16739—*1017—Jr2C. A Musician daughter has been winning the Jr. Yr. class in leading Mid-West Fairs. A son of Musician recently sold for $6,000. The Musician daughters at Hominy Hill and the one at Lakewood Farm, Mundelein, Illinois, stamp this young bull as a great prospective sire.

Catalogs available at the Sale—

THE PATE SALES COMPANY, 2064 Lawrenceville Road, Trenton, N. J. — (EXport 2-7587)

SHAWNEE FARMS SALE

Saturday, October 8, 1955 — At Lewisburg, West Virginia, Fairgrounds

Halfway between Lewisburg and Ronceverte on Route 219

E. M. JOHNSON, Owner — V. V. LAW, Manager — Phone: Lewisburg 271-J11

SALE AT 12:30 P. M.

78 HEAD OF SELECTED FEMALES

Majority Fresh or Heavy Springers

42 COWS — 29 BRED HEIFERS — 7 OPEN HEIFERS

The Shawnee Farms Sale will afford breeders an exceptional opportunity to secure outstanding foundation stock, backed by the best of proved McDonald Farms bloodlines. Shawnee Farms, with one of the outstanding herds in the state, is located in the rolling uplands of Greenbrier County, W. Virginia, 10 miles from White Sulphur Springs. This is an ideal dairy region, famous for its excellent climate and bluegrass.

22 DAUGHTERS IN SALE
By McDONALD FARMS JAPHET

A son of McDonald Farms Prediction. 94 AR daughters, 71 from 500 to 1000 lbs. fat. He by Foremost Prediction, out of Valleywood Harriet, 14223—781—CC.

Their Granddam

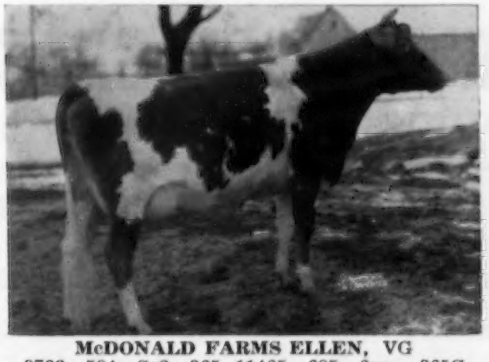

McDONALD FARMS ELLEN, VG
9722—584—Sr2—365, 11465—685—6yrs—365C
Maternal sister, McDonald Farms Dairymaid, E '53, $8,000, 11367—634—AA.

13 IN SALE BRED TO
QUINCY CAVALIER'S CLIPPER

A son of Quincy Ultra Jean Geranium, 12601—551—Jr2, 17994—833—8yrsC. 2 AR daughters, Quincy Governor's Jean, 13842—661—Jr2C, Quincy Governor's Geranium, 11301—531—Sr3.

Clipper's Sire In The Herd

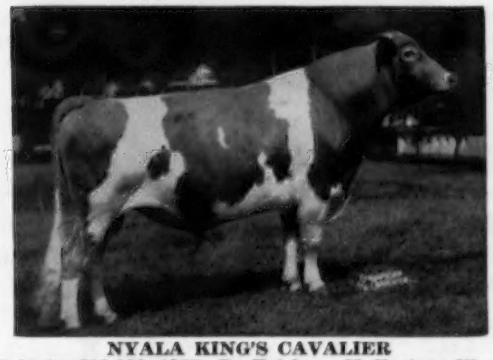

NYALA KING'S CAVALIER
Sold for $10,000, 1955. By Fairlawn H. Eastern King, out of Fairlawn Peerless Ermine, VG 3 times, 16726—869—7yrsC, 17855—893—8yrs, 16892—838—10yrs—2x. Full brother to Fairlawn K. Glory, E 5 times, 17244—815—Jr4C, $9,500.

18 DAUGHTERS IN SALE
By McDONALD FARMS FORE OAKAY

A son of McDonald's Foremost Prediction, full brother to Flute, Della, Gentle, all Excellent. He by Foremost Prediction, out of Douglaston Lady Augusta, E at 14 & 15yrs, 12106—607—E.

Their Granddam

McDONALD FARMS HIGH JILDA, E '54
12365—625—Jr2—365, 12752—625—Sr3—365C
14247—712—7yrs—365C
1st Produce, N. Y. and N.G.S., 1954. Res. All-American Produce, 1954. Dam of McDonald Farms Pre Rival, All-American 2-year-old.

15 IN SALE BRED TO
GUERSHAW LEATRIX PRE TRAVELER

A son of McDonald Farms Fore Traveler. He by McDonald's Foremost Prediction, out of Pert of Chicona, 11340—613—5yrsC. Traveler is out of Tarbell Gay Leatrix, 21521—1011—5yrs.

13 IN SALE BRED TO
WOODACRES GUERSHAW LEADER

He by Fairlawn Actor's Leader, AR. 23 daughters classified, 4 E, 9 VG, 10 D. 35 daughters on a 305—2x—M.E. basis have 61 records that average 11106—513, an increase of 713 lbs. milk and 23 lbs. of fat over their dams. He is out of Antietam Royal Polly, VG '51, 14392—741—Jr2C.

For Catalogs Write: **THE MERRYMAN COMPANY — SPARKS, MARYLAND**

GUERNSEY AUCTIONS

OCTOBER 24 — at 12:30 — Hillcrest Farms, on Route 20, Auburn, Mass.

FRESH COW AND BRED HEIFER SALE OF THE FAMOUS CRAGSCUT GUERNSEYS

Bang's Certified — Vaccinated, Dehorned, Accredited. A. J. CUTTING, Owner. — Lunch served.

50 REGISTERED GUERNSEYS . . . dehorned — this sale built around MILK

MILK . . . 25 ARE FALL COWS WITH DHIA RECORDS
MILK . . . 25 ARE FALL FRESHENING HEIFERS, same breding
MILK . . . 40 ABOVE ARE FRESHENING IN OCTOBER—NOVEMBER
MILK . . . CRAGSCUT is one of New England's largest and older Guernsey herds, bred for production for over 30 years and eminent in central Massachusetts as the herd from which people of Worcester and suburbs learned to drink vast quantities of GOLDEN GUERNSEY MILK. The herd is predominantly of Langwater, Tarbell and Green Meads breeding. BUYERS WILL LIKE THIS KIND.

NEW ENGLAND
Springfield, October 27

35th GUERNSEY SALE

THURSDAY, OCTOBER 27, 1955, at 12:30 P. M.

Eastern States Exposition Grounds, Springfield, Mass.

LOTS OF BIG COWS THAT LOVE TO GIVE GREAT QUANTITIES OF MILK

All fresh or close-up cows and bred heifers from MAINE, NEW HAMPSHIRE, VERMONT, CONNECTICUT AND MASSACHUSETTS.

"WOODS COWS FROM WAY OUT IN THE STICKS . . . more like those in this sale last year. Remember 'em? Buyers have asked for more because those did so well (one topped the sale) so we traveled long distances last summer to gather in more of them . . . nice ones, too. Give these "woods cows" some feed and comforts and they'll go right out straight on production. They sure respond handsomely to comforts they've never had on those outer farms where it's "catch as catch can" for both man and his beast. One cow from last sale milked up to 62 lbs. a day, another slightly over 60 lbs. and we saw two others going it over 50 lbs. daily in their new homes. They've never been forced, either, and they last longer because as Al Smith would say: "They have the guts!" Usually outstanding in quality, capacity and D.H.I.A. production, they're the kind from which great herds have been founded in the past. They are available only if one knows where to find them in the remote corners of New England . . . out where bulls from some of our noted herds have seemingly been lost and forgotten. Only reason we can get these outstanding cows is because they're leaving sons and daughters back home to carry on. One is leaving a 2-year-old daughter making right close to 9000 lbs. milk, 2x, on D.H.I.A. Believe us, these cows are good because they have to support their owners in order to live and their forebears have been doing just that for untold generations back. That's why we like "woods cows" . . . they have never let us down and they always do better.

WE HAVE CIVILIZED COWS TOO . . . yes, the "big boys" are always behind this sale and just for instance: FAIRLAWN consigns two members of their "Actor's Melbette" family out of a 714—Jr3 dam; FLYING HORSE sends "T's Peer Lute," 14821—844—Sr2, fresh again at sale time; CHEDCO consigns "Cynthia" to be fresh and out of a dam with 15472—829—7yrs; CHARLESCOTE, a bred heifer out of "Primula," 14526—846—Sr3; and FORGES, WETHERSFIELD, GOLDEN HARVEST, SHELDEGREN, ELMHAVEN, EDGEWOOD, and all the others, are in with fresh or close-up nice ones.

MORE PARTICULARS NEXT ISSUE — WRITE US FOR A CATALOG

DUNN, HARWOOD & CRABTREE, Sales Managers — Cordaville, Mass.

ONE OF THE TEAM AT S.P.A.B.C.

Locust Grove Strongheart

Bred by Locust Grove Farm, Westville, N. J.

Proved by Dr. Edw. W. Webb, Airy Acres Farm, Avondale, Pa.

Born June 5, 1946

U. S. D. A. Proved Sire

20 Daughters	37 records	8,890	4.9%	436
20 Dams	101 records	8,063	4.5%	364
Increase		+827	+.4%	+72
Daughters over Dams		14	17	15

His Sire: **FOREMOST ICON'S VALOR**
3 AR Daus. to 748F

By Foremost Royal Valor
80 AR Daus. to 1,029F

Out of Foremost Icon, GP
9777—633—F
11352—686—CC

His Dam: **STRONGHEART'S LADY MARY**, VG
17104—840—Sr.3—365
13082—622—Sr.2—365C

By **Rosalind's Strongheart**
39 AR Daus. to 840F

Out of **Dynamo's Minnie**, VG
11241—629—B

His Get

The Locust Grove Strongheart daughters are a group of deep-bodied cows with the proved ability for high production and an over-all strength to continue year after year.

Always A Choice of Sires with S. P. A. B. C.

SOUTHEASTERN PENNA.
ARTIFICIAL BREEDING COOPERATIVE

Box 254 **LANCASTER, PA.** **Phone 2-2191**

SERVING SOUTHEASTERN PENNSYLVANIA AND DELAWARE

HOMINY HILL Farms · GUERNSEY CATTLE

HENRY D. MERCER
Owner

HARVEY C. DREIBELBIS
Manager

Telephone:
FREEHOLD 8-2072 (Day)
FREEHOLD 8-0295 (Night)
PETER KEARNS, Herdsman

"Fully Accredited"

Colts Neck, N.J.

(CONSIGNED)

We are Consigning to the **FRANCHESTER SALE, October 17, 1955,** an unusually promising heifer, sired by HOMINY HILL ROSE KING, and out of a HOMINY HILL CHAMPION daughter, due to calve November 2, to the service of HOMINY HILL SELECT (Hominy Hill Coronation Prince—Hominy Hill Sunny, 18424—1025—6yrs). His three nearest dams all have 1000 lb. fat records.

← HOMINY HILL R. K. CHARLEEN
Born June 28, 1953
Sire: **HOMINY HILL ROSE KING**
Dam: **HOMINY HILL CHARLOTTE**
12760—617—Sr2—365C—3x
15378—730—Sr3—365C—3x (pending)

Two Typical Daughters of HOMINY HILL ROSE KING
(Paternal Sisters to CHARLEEN)

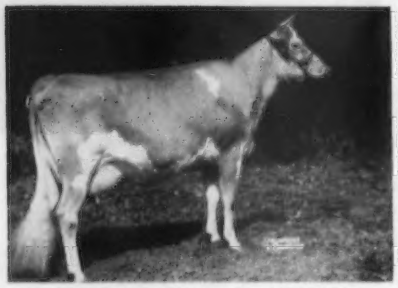

HOMINY HILL R. WENDY
14083—737—Jr2—365C—3x

Full Sister to HOMINY HILL SELECT
(CHARLEEN'S Service Sire)

HOMINY HILL R. HONEYCOMB
11351—651—Sr2—3x in 292 days

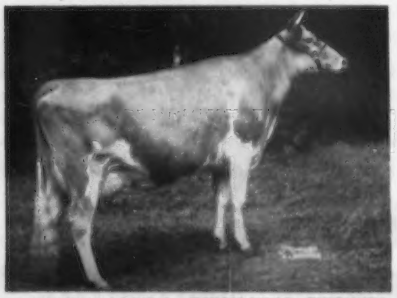

HOMINY HILL PRINCE'S SUNNY
*14363—*740—Jr2—305C—3x (Class Leader)
Dam: **Hominy Hill Sunny**
18424—1025—6yrs—365—3x

CHARLEEN'S Sire's Dam

MEADOW-GOLD ROSABELL
11962—628—EEE, 14372—733—CCC (former Class Leader). 5 AR daughters, 1 a former class leader, 2 over 800, 2 over 700 lbs. fat, 3 PR sons.

CHARLEEN comes from the same Family as HOMINY HILL DUKE the sire of HOMINY HILL BETTY *18094—*924—Jr2C (former National Class Leader).

Consigned to the OHIO GUERNSEY CLASSIC
October 17, 1955—7:00 P. M.—ASHLAND, OHIO

HOMINY HILL PRIDE

FULL BROTHER TO HOMINY HILL PRINCE'S HARP
THE CHAMPION OF CHAMPIONS

(CONSIGNED)

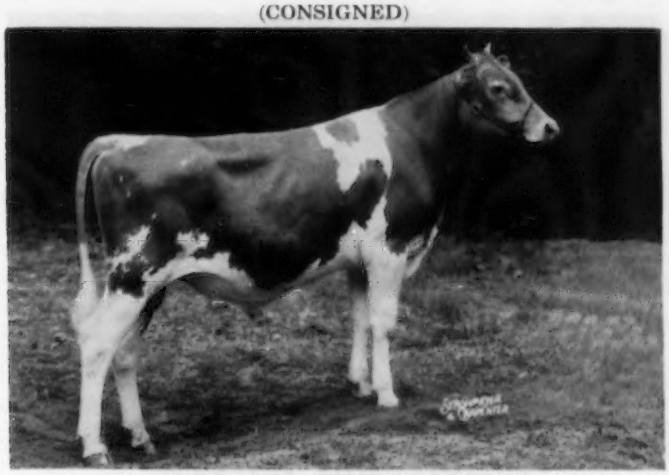

HOMINY HILL PRIDE
Born November 23, 1954

Two Full Sisters to HOMINY HILL PRIDE

CHAMPION OF CHAMPIONS

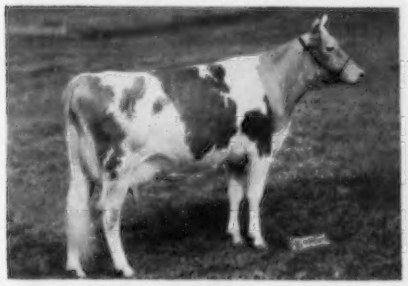

HOMINY HILL PRINCE'S HARP
16739—*1017—Jr2—365C—3x
4748—263—Sr4—75 days—3x
Sire: **Hominy Hill Coronation Prince**, whose first 7 daughters as 2-year-olds on 3x average 14272 Milk, 763 Fat, including 2 Class Leaders. His Sire: Coronation King of Pine Manor and out of Meadow-Gold Prudence (Excellent '48), 18037—1017—6yrs—365C—3x (former Class Leader).

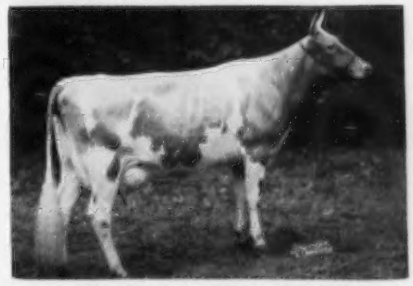

HOMINY HILL PRINCE'S HOPE
14712—746—Jr2—365C—3x, 4556—231—Sr3—88 days—3x.
Dam: **Hominy Hill Harp**, 11725—681—Jr2C, 15642—854—Jr4C. Full sister to **Hominy Hill Violin**, 12230—*664—Jr2—305C—3x (Class Leader), 13121—*746—Sr3—305C—3x (former Class Leader). Their dam, Flying Horse Master's Harp 15687—*917-Jr2C (former 1st place Class Leader), 14950—802—12yrs—365C—2x (Ranks 4th to the Class Leaders in 365 Division, for cows over 10 years of age). On retest, 9233—471—14yrs—196 days on twice-a-day milking. Three daughters sold at auction for an average of $3,166.

ALSO CONSIGNED to the **OHIO GUERNSEY CLASSIC SALE, HOMINY HILL R. K. GRACEFUL,** sired by HOMINY HILL ROSE KING, due November 16 to the service of HOMINY HILL CHAMPION (Riegeldale Coronation King—Hominy Hill Betty, *18094—*924—Jr2C, former National Record, see next page).

(CONSIGNED)

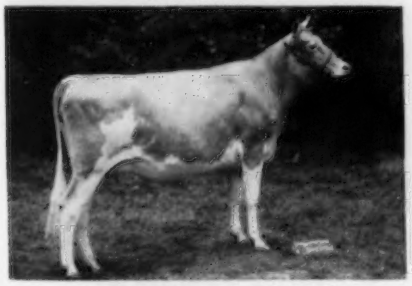

HOMINY HILL R. K. GRACEFUL
Born June 16, 1953
Sire: Hominy Hill Rose King

Her Dam

HOMINY HILL GERALDINE (Very Good '48 '50)
15327—725—Jr2, 16669—755—6yrs
Sire: Fairlawn Peerless Dictator

Consigned to the NEW JERSEY STATE SALE
October 21, 1955, Glenburnie Farm, Trenton, N. J.

HOMINY HILL VETERAN

A Great potential herd sire, out of the Great "ROSABELL FAMILY" sired by HOMINY HILL CHAMPION, son of a former National Record Excellent Cow. (CONSIGNED)

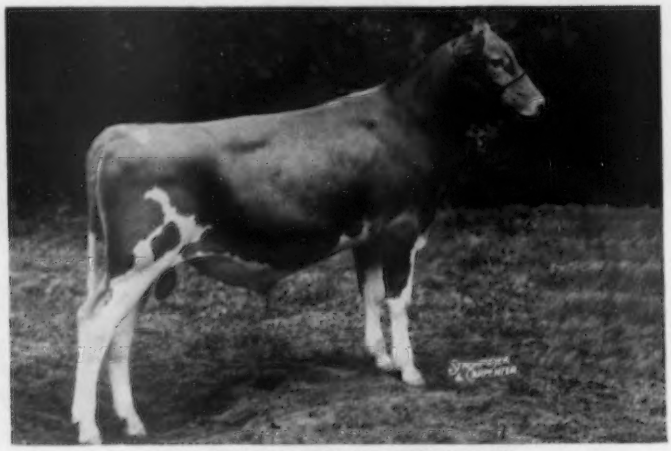

HOMINY HILL VETERAN
Born November 11, 1954
Sire: **Hominy Hill Champion** (see next page).

VETERAN'S Dam

HOMINY HILL ROSAMOND (Very Good '50)
12513—772—Jr3C, 10615—572—7yrs—257 days—3x. Full sister to **Hominy Hill Rosabell**, E '48 '49 ($5,100), 13409—677—Sr2C, 12825—680—Sr3C.
Maternal sister to:
Hominy Hill June Rose, 16645—854—Sr4
Hominy Hill Alice (VG '48), 16707—817—Jr2C, former Class Leader
Hominy Hill Wild Rose, 13793—723—Sr4
Sire: **Riegeldale Coronation King**
Dam: **Meadow-Gold Rosabell** see page (418.)

VETERAN'S Sire's Dam

HOMINY HILL BETTY (Excellent '48 '50 '51)
*18094—**924—Jr2C (former National Record), 17593—891—Sr3
Dam of:

Hominy Hill Challenger	$6,000
Hominy Hill Count	$5,200
Hominy Hill Colonel	$5,100
Hominy Hill Conqueror	$3,600

Hominy Hill Champion, Herd Sire at Hominy Hill Farms.
(See Paternal Sister to VETERAN on next page.)

ALSO CONSIGNED—A Very attractive, straight and most promising heifer, sired by HOMINY HILL ROSE KING and out of the "LULU BELLE" Family. Due to calve November 10 to the service of HOMINY HILL CHAMPION. The "Lulu Belle" Family is our largest and one of our prolific families.

(CONSIGNED)

HOMINY HILL R. K. LUCILLE
Born June 7, 1953

LUCILLE'S Full Sister

HOMINY HILL R. LUCY
6787—380—Jr3—3x in 156 days

A full brother sold in the 1955 Springfield Sire Sale for $1,250 to Tarbell Guernsey Farms.
Sire: **Hominy Hill Rose King.** Dam: **Hominy Hill Lucy**, 12019—730—Jr2—365C, 13381—724—Sr4—365C—3x.

Also Consigned to the **NEW JERSEY STATE SALE** is a young attractive cow out of the last living daughter of MIXTER HARDWICK and a 3/4 sister to BRIGHT LAD'S ACTRESS (Excellent '47) out of a family noted for their Productivity and Longevity, and in calf to the service of HOMINY HILL CHAMPION.

(CONSIGNED)

HOMINY HILL PEERLESS ACTRESS

10334—508—Jr2; on retest, 8328—392—5yrs—3x in 197 days

Sired by **FAIRLAWN PEERLESS DICTATOR**, sire of 3 Class Leader Daughters. His offspring have been appreciated at public auction with several selling over $5,000. Sire: Green Meadow Peerless.

Dam: **HARDWICK'S ACTRESS**, whose highest record is 19162—833—A, completed a record of 11640—516—at 18 years, 2x milking. Actress will be 20 years of age in October.

WE ARE CONSIGNING to the **GREEN MEADOW SALE, October 22, 1955,** at the Trenton Interstate Fairgrounds, Trenton, N. J., another very promising heifer sired by HOMINY HILL ROSE KING and out of our "HONEYMOON" Family, due to calve December 5 to the service of HOMINY HILL SELECT (see previous page).

(CONSIGNED)

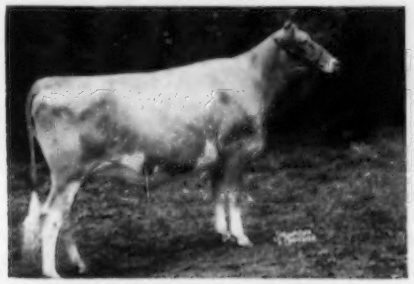

HOMINY HILL R. K. HONOREEN
Born June 3, 1953
Sire: **Hominy Hill Rose King.** Sire of Hominy Hill Count, sold for $5,200 in the 1955 Guernsey Sale.
(Observe his progeny in this advertisement.)

HONOREEN'S Dam

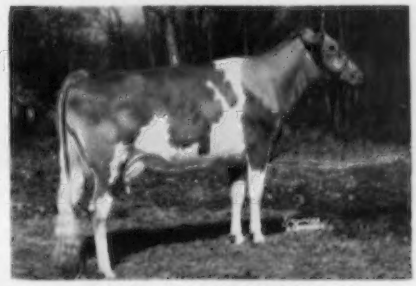

HOMINY HILL HONORIA
15651—737—Jr2—365C—3x, 14573—742—Sr3—2x in 324 days. Looks like a definite Class Leader.
Sire: **Hominy Hill Champion**
Dam: **Runneymede Honey-moon,** 13593—708—Jr2, 14578—776—6yrsC. D.: Langwater Honey-moon, 11597—653—E, 15295—*850—BB (former Class Leader). D.: Langwater Honoria, 17270—937—AA (former Class Leader).

Two Typical Daughters of HOMINY HILL CHAMPION

HONOREEN'S Dam's Paternal Sisters

HOMINY HILL HONEYSUCKLE (VG '55)
12842—664—Sr2—365C—3x

HOMINY HILL CHAMPION DEE
12544—545—Jr2—3x in 256 days

His first 6 daughters on 3 times a day averaged 13648 Milk, 643 Fat as 2-year-olds.

THE SECOND NORTHEASTERN PENNSYLVANIA SALE

Bloomsburg Fairgrounds, Bloomsburg, Pa. — Friday, October 28, 1955 — 1:00 P. M.

HOTEL MAGEE, Sales Headquarters

Last year the Northeastern Pennsylvia Sale was inaugurated, and 40 head sold for an average of $405.90. This year the consignors have "let the bars down" and come through with some real tops. We are particularly proud of three young future herd sires consigned by Lake Louise, McDonald Farms and Wyno Farms. We present their credentials for your consideration.

WYNO SAINT'S HIGHLAD — Dropped May 21, 1955

His Dam — **VALLEY VIEW HIGHLASS**, 18808—848—Jr4C, 20137—948—6yrs, 6900—264—8yrs in 96 days. Very Good '52 '54 — Excellent Udder '52.

His Paternal Sisters — **GET OF WYNO BEAU'S SAINT**, 1st Get of Sire, Pa., Md., 1954 and 1955.

Saint's Highlad is out of one of the really great dair cows of the breed, and sired by Wyno Beau's Saint, whose Get are winning laurels on the tanbark and at the pail. This calf combines some of the great cows of the East with the best of the West.

McDONALD FARMS ROYAL WIN — Dropped February 3, 1955

His Dam — **McDONALD FARMS PRE PENCHANT**, 10012—540—Jr2C, 11354—599—Jr3C, on retest with 7797—411—Sr4—205 days.

His Dam's Dam —**McDONALD FARMS HIGH JILDA** (E '54), 12365—625—Jr2, 12752—625—Sr3C, 14247—712—7yrsC.

Royal Win is a son of McDonald Farms Jolly Paragon and Pre Penchant, that is full sister to McDonald Farms Pre Rival, All-American 2-year-old, 1954. This calf combines the blood of the Lady Mary, Lady Augusta, Valleywood Harriet, Pansy and High Jilda families, plus 4 crosses to Foremost Prediction. They are using a full brother jointly with Greystone Farm.

LAKE LOUISE HELENA'S EXCALIBUR — Dropped March 2, 1955

His Dam — **VILLA CREST HELENA** (E '55), 13606—751—6yrsC. Gr. Ch. Cow, Pa. Farm Show, 1954.

His Sire's Full Sister — **LAKE LOUISE KING'S LINDY** (E '54), 12324—695—Jr2C. 2nd 4 Yrs., Md., 1955.

Excalibur is a son of the beautiful show cow, Villa Crest Helena, and sired by a young son of Lake Louise Coronation King, whose full sister is a top Excellent cow. Anyone searching for a young sire of intensive Coronation breeding, whose inheritance is packed with high producing show winning cows, need look no further.

For Catalogs Write: **THE MERRYMAN COMPANY — Sparks, Maryland**

SEVENTH FRANCHESTER FARMS SALE

Monday, October 17, 1955 — 1:00 P. M. — Franchester Farms, West Salem, Ohio

35 CONSIGNORS FROM 13 STATES

OHIO HOTEL, WOOSTER, OHIO, Sales Headquarters

IN SALE — NATIONAL RECORD 2-YEAR-OLD

ALLERTON HILL BUTTERFAT FAITH (Vacc.)
Dropped September 9, 1951. 19666—850—Sr2—365C (pending). National Record for milk, 5th for fat (pending). Due September 26, 1955. Will be sold open. Sire: Mulhocaway Butterfat Senator. Dam: Delwake Hope, 8471—419—Sr2—305C—2x, she by Governor of Coventry. — Consigned by George S. Coble, Maegeo Farms, Lexington, N. C.

IN SALE

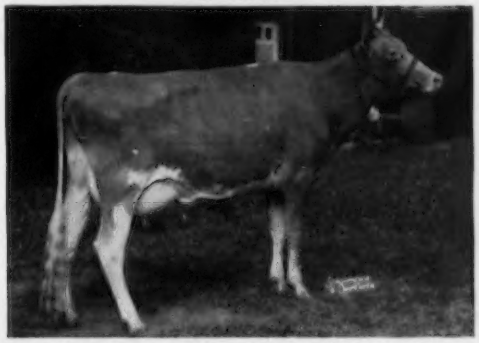

GRACELAND STEADFAST'S C. COTTIE (Vacc.)
Dropped December 14, 1951. Will be fresh and sold open. Should make over 12700—620—Jr2. Sire: Riegeldale Emory's Steadfast. Dam: Graceland Concentrate's Cottie, 16756—868—5yrs, 17534—956—6yrs. — Consigned by Graceland Farm, Pickerington, Ohio.

IN SALE

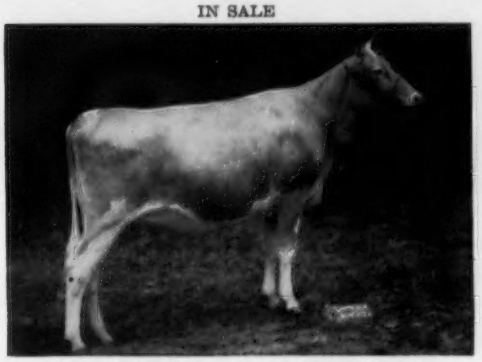

HOMINY HILL R. K. CHARLEEN (Vacc.)
Dropped June 28, 1953. Due November 2, 1955. Sire: Hominy Hill Rose King. Dam: Hominy Hill Charlotte, 12760—617—Sr2—365C—3x, 15163—714—Sr3 in 349 days. — Consigned by Hominy Hill Farms, Colts Neck, N. J.

IN SALE

FLYING HORSE HARMONY'S HOLLAST (Vacc.)
Dropped August 11, 1954. Sire: Flying Horse Melody Master. Dam: Flying Horse General's Holly, *15874—*836—Sr3—305C—3x, *16392—*850—Sr4—305C—3x. — Consigned by Flying Horse Farm, South Hamilton, Mass.

DAUGHTER IN SALE

RIVERVIEW GENERAL'S MARTHA, VG '52 '54
10989—553—Jr3—305C (608), 14133—674—Jr4C. Dam of **RIVERVIEW B. C. CAROL** (Vacc.). Dropped May 7, 1953. Due November 2, 1955 to Northern Prince Douglas. Sire: Wyno Beau's Cherub, sold for $15,000 to Windy Hill. Gr. Ch. Bull, Pa. & Md., 1955. — Consigned by Riverview Farms, Mount Vernon, Wash.

IN SALE

LINDEAN'S FANCY GLORIA, E '53 — VG '55 (Vacc.)
Dropped November 2, 1949. 8076—448—4yrs—278 days—DHIA, 9722—526—5yrs—HIR—305C—2x (pending). Due October 26, 1955. Sire: Quality Farm Fancy's Conqueror. Dam: Lindean's Royal Alpha, VG '53 '55, 11691—634—6yrs—288 days—DHIA. On HIR retest with 12664—623—8yrs—HIR—2x in 259 days. — Consigned by Lindean Farm, Bellington, Wash.

For Catalogs Write: **THE MERRYMAN COMPANY — Sparks, Maryland**

FLASH: Just in from Ideal Guernsey Farms — 4 Great Cows including, 1st Aged Cow and 1st 3-year-old at N. J. Show, 1955.

Selling in

THE FRANCHESTER SALE

A National Milk Class Leader — 1st For Milk, 5th For Fat

Allerton Hill Butterfat Faith

IN THE SALE

*19666—*850—Sr2—365C—3x
Due September 26, 1955
1st for milk, 5th for fat

This is truly a great cow—a national milk champion producer. We have in our herd, a daughter, Maegeo Butterfat Faith, born June 21, 1954, and she is due to drop us either a daughter or a son, September 26, 1955. Either will be welcome will be retained in the herd to perpetuate this outstanding blood.

(SNAPSHOT)

A National Class Leader
With An Interesting
Butterfat Pedigree

Faith carries 8 crosses to the great brood cow, Imp. Hilltop Butterfat's Clara, 4 through her sons and 4 through her sire, Imp. Primrose's Butterfat

Born September 9, 1951

Sire: **MULHOCAWAY BUTTERFAT SENATOR, AR**
Sire: **Hilltop Butterfat Senator, AR**
63 AR daughters

Dam: **Mulhocaway Butterfat Fairy** (VG '47)
12647—614—E—730 T. M.
16098—778—Sr4C
12405—544—5yrs—305C—2x

Dam: **DELWAKE HOPE**
8471—419—Sr2—305C—2x
A daughter of Governor of Coventry (81 AR daughters).

IMP. HILLTOP BUTTERFAT'S CLARA

14060—*694—Jr2C, Class Leader when made
17009—856—A—2x
15963—*860—7yrs—305C—2x, National Record when made and still 3rd place.

1st cow 5 years and over, E. S. E., N. Y., 1932. 1st cow 4 years and over, Sr. and Gr. Ch., Brockton, 1932. 4 AR sons, 2 AR daughters

The 7th Franchester Sale will be held at Franchester Farms, West Salem, Ohio, Monday, October 17, 1955. For catalogs write: The Merryman Company, Sparks, Maryland.

T. B. Accredited No. 508008 — Bang's Free N. C. V-1

MAEGEO FARMS — **Lexington, North Carolina**

GEO. S. COBLE, Owner — E. L. WILKERSON, Herd Manager

Trenton, N. J. — October 22 — at the Fairgrounds

A SELECT GROUP OF THE RIGHT KIND

From The Following Breeders:

HOMINY HILL—**R. K. Honoreen** (Vacc.), by Hominy Hill Rose King. His Get is outstanding for type and production. Her dam, Hominy Hill Honoria, by Hominy Hill Champion, has in 324 days, 14573—742—Sr3—2x. Looks like second place Class Leader. This heifer is good enough to go into any herd.

McDONALD FARMS—**Le Radella,** 10181—601—Jr2. Will be fresh. By Leader. Dam: McDonald Farms P. Lossetta (VG '50), 10753—644—Jr2, 12870—754—Sr3C. Next dam by Governor, out of Coronation Minuet. From a good breeding family and a nice thing. **Pre Roella** (Vacc.), VG '54. Will be fresh and on test. By McDonald Farms Prediction; next dam, McDonald Farms D. Noella (VG '52 '54), 12670—670—5yrsC, by Distinction and out of McDonald Farms Hildie (VG '47), 13104—725—8yrs—305C—3x, by Myhaven King. Roella is a big powerful, young cow that will develop into a real one. **Royal Thadine** (Vacc.), a top bred heifer due to Supreme, the show son of Monogirl. Her dam: McDonald Farms Orion's Rotilda, 11346—552—Jr2. Next dam: Pre Kotilda (VG '48 '50), 15093—771—5yrs. This heifer is real foundation stock.

NYALA—**Honor's Duchess** (Vacc.). A fresh two-year-old, and on test. By Fairlawn Performer's Honor, a sire of high production now at Douglaston Manor. His dam, the Glory cow at Fairlawn. Duchess' dam: Nyala Prince's Baroness (VG '53), 13129—701—Jr2C, 14050—705—Sr4—2x (pending). Next dam: Nyala Supreme Faithful (VG '53), 13448—725—Jr3C, 15062—815—5yrsC, both records on 3/4 of udder. She a full sister to dam of Nyala Prince's Glory (E '53 '55) with over 1000 lbs. fat, sold for $8,000, 1954. Depth of breeding from proved family of reproducers.

BOULDER KNOLL—A pair of top three-year-olds sired by Chedco Bellwether, by Chedco Coronation King and out of Archie Young's Bella family. **Candy-Belle** (Vacc.) just finished a record of 11635—579—Sr2—HIR—305C—2x, Class Leader (pending). This is one of the top cows in the Sale—big and powerful with smoothness and quality, from a great dam. This young cow will develop into a real one. **Beth Belle** (Vacc.), finishing with over 500 lbs. as a 2-year-old, 305C—2x, and a nice individual. These two are the kind to add to any herd to start a great family.

LOCUST GROVE—**Melinda's Dulcie** (Vacc.), due November 26. By Sterlingold Melinda's Majesty. This bull sires milk along with good type. Dam: 9688—489—Jr2—305; next dam, Bondwick's Ambition, VG '47, 17448—829—Sr4C. A great cow. **Locust Grove Melinda's Hedie** (Vacc.), due in December, by Melinda's Majesty. Dam: Locust Grove Heda, 14289—658—Jr4. This is a very nice pair of daughters of their sire. **Locust Grove Merit's Heritage** (Vacc.) and **Locust Grove Merit's Eliza** (Vacc.). Will be just fresh. By Fairlawn Actor's Merit (Fairlawn Peerless Actor—Fairlawn K. Glory). Eliza's dam, Gardenville King's Edith, 12788—621—Jr2C, 12973—661—Jr4—305C—3x, by Gardenville Coronation King, is a great brood cow. You will like this heifer, and the rest of this consignment.

HADDON FARMS—**Haddon's L. Trudy,** a real nice daughter of Locust Grove I. Lucky, he by Invincible and out of Strongheart's Ruth, E '47, and out of a top daughter of Sterlingold Melvin. Due November 27.

FAIRLAWN—Two open heifers from the top families. **Hornet's Janette** (Vacc.), by Actress' Hornet and out of Fairlawn H. Coquet (VG '49 '51 '53), 16994—861—7yrsC; next dam, Fairlawn Peerless Egrette (E 4 times), 15957—802—5yrs. This heifer is a top, and from a proved producing and reproducing family. **Fairlawn Prince's Debbie** (Vacc.), by Fairlawn Peerless Prince (Actor and Glory) and out of Fairlawn K. Debutante (VG '51), 12940—762—Jr3C; next dam, Fairlawn Hornet's Actorine (E '48 '49 '51), 15473—785—5yrs; next dam, Bright Lad's Actress (E '47), *19146—*980—Jr4. This pair of heifers are a concentration of the best blood at Fairlawn. Great foundation stock.

PARTRIDGE HALL—**Demoiselle** (Vacc.). A top three-year-old, due right after the sale. She by Fairlawn K. Warrior, he by Eastern King and out of Fairlawn H. Coquet. Demoiselle just finished with over 500 lbs. fat as a Jr2, on 2x. Has a beautiful udder, proved production, and one that anyone can use. **A top. Look for her.**

GOOSE VALLEY—Three very attractive daughters of Goose Valley Noble, a grandson of Fairlawn Peerless Ermine and Actor. They are bred to a grandson of Ermine. They are from good record dams. You will like them. They will be good investments.

MT. PAUL—**Margo** (Vacc.), a good daughter of Hominy Hill Flashdale (Riegeldale Coronation King—Fairlawn Fawn, E '48 '50, 13959—746—7yrs). A proved plus sire with 2 Class Leading daughters on 2x. This heifer is due soon after the sale, and is one to look for.

OSBORNE HILL—**Pat Myrna** (Vacc.), VG '55, 9686—438—Jr2—305C—2x. By Hominy Hill Pathfinder, out of Osborne Hill Baron's Millie (VG '55), 11445—581—Sr4—365—2x. Due in December to Blakeford Coronel, first six daughters classified, 1 Excellent, 4 Very Good, 1 Desirable. This young cow is one we predict will be a great one as she develops.

LAUXMONT—is sending two top bred heifers from good families. **Lauxmont Loretta Young** (Vacc.), by Fairlawn Actor's Lauxmont and out of Lauxmont Maxim Cretonne, 11101—577—Sr2—365C; **Lauxmonter's Tic Tac Toe** (Vacc.), by Fairlawn K. Lauxmonter and out of Lauxmont Fashion's Pompadour, 13365—592—Jr2. Don't miss this pair.

WILGORLAN FARMS—**Beauty** (Vacc.), a daughter of King out of a daughter of Courageous. Her dam, Wilgorlan Farms Beth, classified Very Good '55, Excellent in udder. This heifer is due right after the sale to Sterlingold Lord Wilgorlan. His daughters are very promising.

IDEAL GUERNSEY FARMS—are sending two top cows and two bred heifers. Their consignments to this sale have always been tops. This year is no exception. Look for them.

ANNANDALE—**Morwood Governor's Shasta** (Vacc.), 7438—355—289 days—2x. A four-year-old due on sale day. She is straight, deep-bodied and out of a grand old cow with total production in 5 years of 48,596 lbs. milk and 2314 lbs. fat.

LAZY RIVER—**Aces Flare** (Vacc.), a real top open heifer that has flash, by Franchester Levity Ace, out of Chenar's Flarena with 10861—488—5yrs.

A small, but select group that we can recommend.

Plan now to attend the Woodacres, New Jersey and Green Meadow Sales. The quality will suit.

Mike Seath
Far Hills, N. J.
Ph. Millington 7-0756

SEATH AND SHULTZ SALES SERVICE
Peterborough, N. H.

Earl Shultz
Peterborough, N. H.
Ph. 124 & 113

E. M. (Mort) GRANGER, JR. — Auctioneers — WALTER DUPES

HULLSIDE

HORNLESS HEADLINE HULLSIDE HERO

Who doubts it takes Proved Cow Families to carry on? AND—Who doubts we have them in the ROSE BUDS—the VIOLETS—the HILMAS?

Good cows that produce and reproduce their kind under ordinary farm conditions, 2x milking

GUARDIAN'S PRINCESS ROSE BUD
D '53
Born November 14, 1940
Eleven single calves—several 500 HIR Records—Still going

A Daughter
HULLSIDE SUPREME REMEMBRANCE
VG '53
10477—492—Jr3—HIR—635
10737—528—Jr4—HIR—610
10917—536—5yrs—HIR—592
10564—510—6yrs—HIR—305C—610
9137—452—7yrs—HIR—305C—610
9347—455—8yrs—HIR—305C—610
10760—508—305—DHIA—9yrs—2x

A Daughter
HULLSIDE FUTURE ROSALEE
VG '53
8676—439—Jr2—HIR—730
9751—524—Sr3C—HIR—730
10056—555—Sr4—HIR—305—2x in 283 days

A Great Granddaughter
HULLSIDE KING'S BEATRICE
8914—383—Jr2—HIR—305C—2x
10040—437—284—Jr3—DHIA (Current)

A Granddaughter
HULLSIDE SUPREME BUTTER
VG '53
9752—421—Jr2—HIR—614
11823—494—Jr3—HIR—698
10626—448—Sr4C—HIR—610
11760—503—5yrsC—HIR—610

A Great Granddaughter
HULLSIDE KING'S BETTY
9500—464—291 days—DHIA—Jr2—2x

ULTRA VIOLET OF HIGHWAY
Born January 24, 1942
10079—455—365—DHIA
10733—501—328—DHIA
9906—428—305—DHIA
10902—510—6yrs—HIR—656
10288—439—8yrs—HIR—610
8785—431—9yrs—HIR—666

A Daughter
HULLSIDE SUPREME VALENCIA
8865—377—Jr2—HIR—646
12114—535—Jr3—HIR—651
14052—609—Jr4—HIR—680
13800—594—5yrsC—HIR—730
12006—495—6yrs—HIR—305C—610
12848—529—7yrs—HIR—305C—610

A Daughter
HULLSIDE SUPREME VERONICA
VG '53
7167—322—Jr2—HIR—593
10993—472—Jr3—HIR—612
10395—457—5yrs—HIR—305C—610
13471—580—6yrsC—HIR—730

A Daughter
HULLSIDE FUTURE VIOLA
9740—448—324 days—Jr2—DHIA

A Granddaughter
HULLSIDE KING'S VENUS
8502—329—Jr2C—HIR—588

A Granddaughter
HULLSIDE FUTURE VALERIA
10031—490—Jr2C—HIR—730

A Granddaughter
HULLSIDE FUTURE VELVETTA
8388—385—Jr2—HIR—305C—602
10037—472—Jr3—HIR—305C—610
10209—503—Jr4—HIR—305C—610
12910—601—305—DHIA—5yrs—2x

A Great Granddaughter
HULLSIDE KING'S VERNA
9247—396—Jr2—HIR—305C—2x
10060—470—286 days—Jr3 (Current DHIA)

PROVED BROOD COWS THE HUB OF OUR BREEDING PROGRAM

CHURN CREEK'S ROYAL HILMA
VG '53
Born October 20, 1946
Undefeated in class, W. Md. Field Day, 1948, 1949, 1950; 2nd 3 Yrs., Md., 1950.
10078—403—Jr2—HIR—598
11509—491—Jr3—HIR—598
13149—563—Jr4—HIR—647
10118—440—5yrs—305C—610
14463—588—6yrsC—HIR—730
All Hilma's sons and daughters have shown well at W. Md. Field Days.
HILMA is paternal sister to:
Ideal's May Royal's Petunia
*17449—*937—Jr2—365C
*17050—*894—Sr3—365C—730

A Daughter
HULLSIDE FUTURE HILDA
VG '53
9102—404—Jr2—HIR—620
9917—455—Jr3—HIR—305C—610
11998—573—Jr4—HIR—730
11705—530—5yrs—HIR—305—2x in 302 days

A Daughter
HULLSIDE FUTURE HILDEGARDE
7662—365—Jr2—HIR—305C—610

A Daughter
HULLSIDE JUDGE'S HAPPINESS
2nd Jr. Calf, Md. State Fair, 1951.
9103—402—Jr2—HIR—730

HULLSIDE PRE K. HERO

HULLSIDE PRE K. SUPREME

EVERY COW'S ANNUAL PRODUCTION AVAILABLE TO EVERYONE

We are now in the middle of proving **RIEGELDALE MAXIM GOVERNOR**, born September 8, 1951. S.: Riegeldale Emory's Maxim. D.: Riegeldale Ben's Clover, E '51. His first three daughters to freshen this fall. They have stretch, dairy character and udder promise. During time of proof waiting, we are using **McDONALD FARMS PRE KELVIN.** S.: McDonald Farms Prediction. D.: Douglaston Lady Mary. Pre Kelvin is a great proved sire now in use at Md. A. B. Coop.

DHIA Herd Averages:

1949	8862	M—411	F—20.7 Cows
1950	9969	M—461	F—21.2 Cows
1951	9551	M—439	F—23.2 Cows
1952	9210	M—427	F—25.2 Cows
1953	8645	M—405	F—25.4 Cows
1954	9515	M—435	F—26.6 Cows

We feel so confident of these cow families that we are starting to use 2 of their sons this fall:

1. **Hullside Pre K. Hero**, born Nov. 3, 1954. S.: McDonald Farms Pre Kelvin. D.: Churn Creek's Royal Hilma.
2. **Hullside Pre K. Supreme**, born Nov. 13, 1954. S.: McDonald Farms Pre Kelvin. D.: Hullside Supreme Remembrance.

HERO crossed to the Rose Buds and some Violets.
SUPREME crossed to the Hilmas and some Violets. Supreme's maternal grandsire, Val's Supreme of Pine Grove, was a great sire proved here and at Md. A. B. Coop.

JOHN H. HULL **WESTMINSTER, MD.**

Ideal Guernsey Farms

BUILDING ☆ FOR ☆ A ☆ CENTURY

"THE WORLD'S LARGEST HERD OF PURE BRED GUERNSEYS"
NO BUSINESS TRANSACTED ON SUNDAY

Consigned To FRANCHESTER SALE — West Salem, Ohio — October 17, 1955

FOUR GREAT SHOW COWS

IDEAL'S GALLANT'S TRIXIE

"1st prize, 3 year old in a class of 17. Best Udder of Show — New Jersey Guernsey Breeders' Show, August 26th. She is big. She is sharp. She has capacity. She has the kind of udder we dream about. Look at the fore attachments. Look at the rear attachments. This fine heifer was milking as much when she finished her 305C record as when she started her lactation and was 7 months in calf the day she finished her record. This is a different cow. She has milked up to 77.9 lbs. per day this record. She is making better than 3 lbs. of fat per day. This is the kind of cow everyone would like to breed, I believe. If you want to own a great cow — buy this one."

Jacob Tanis

IDEAL'S GALLANT'S TRIXIE
Born November 20, 1951
*14163—*666—Sr2—305C, 3912—170—Sr3 in 57 days

A daughter of Ideal's Gallant, he by Ideal's Beacon, AR, out of Rock Creek Pretty, 16692—812—7yrs.

A granddaughter of Ideal's L. D.'s Trixie, *23141—*1313—6yrs—365, 2nd highest fat record of the breed.

"IT'S ALL IN THE RECORDS"

JACOB TANIS & SONS, Proprietors
JOHN TANIS, D. V. M.
WILLIAM AULD, Herdsman

IDEAL GUERNSEY FARMS
Augusta - Sussex County - New Jersey

IDEAL'S COMET'S TRIXIE

"This is a grand young cow, from a fine family. I believe the Trixie family will be a great one. We have a son (by Gardenville Supreme) of this fine cow that we are using in our herd. He is a lovely bull. Trixie was fresh in July (was it hot and dry!). She had 61.3—5.169—3.1690 on test day in August. On test in September she made 58.4—5.307—3.0996. She is going at a 1000 lb. clip. This is a cow anyone can use."

Jacob Tanis

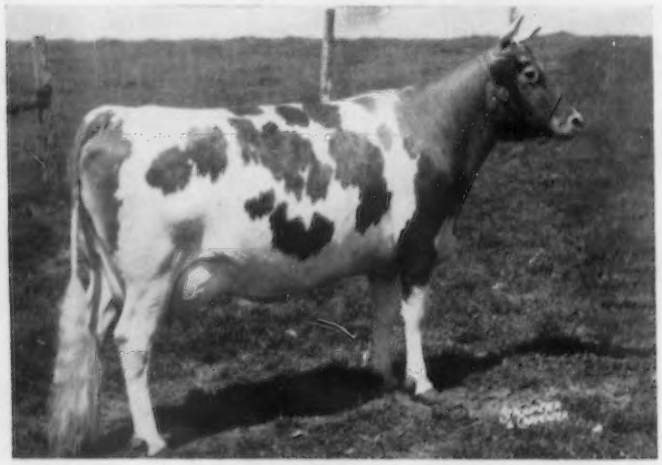

IDEAL'S COMET'S TRIXIE
Born November 19, 1950
15763—838—Jr3—365C
2521—130—Sr4 in 41 days
Sire: **IDEAL'S COMET**

Dam: **IDEAL'S L. D.'S TRIXIE**
17860—916—Sr3—365
18915—980—5yrs—365
*23141—*1313—6yrs—365

Class Leader 2nd in fat, 10th in milk.
2nd highest fat record of the breed.

"IT'S ALL IN THE RECORDS"

JACOB TANIS & SONS, Proprietors
JOHN TANIS, D. V. M.
WILLIAM AULD, Herdsman

IDEAL GUERNSEY FARMS
Augusta - Sussex County - New Jersey

IDEAL'S STANDBEST SALLY

"This is a beautiful 2 year old, making a creditable record. She will make a great cow. Her sire gets the kind a farmer needs — strong animals with straight hind legs that can move." Jacob Tanis

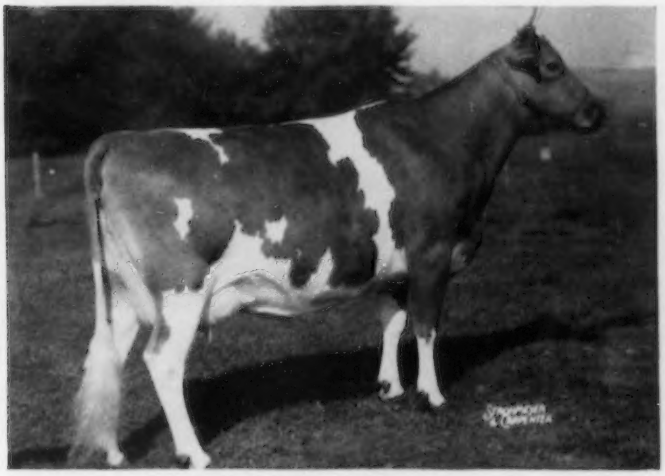

IDEAL'S STANDBEST SALLY
Born May 17, 1952
12133—546—Sr2 in 274 days
Bred April 23, 1955 to Ideal's Beacon, AR

Sire: **IDEAL'S STANDBEST,** AR. 16 AR daughters, 2 over 1000, 5 over 900, 8 over 800, 11 over 700, 15 over 600 lbs. fat.
Dam: **IDEAL'S CLARION'S SALLY,** 12780—586—Jr3—HIR—365—2x

Her Sire's Dam

CLARA BELL OF LONE PINE
14797—*809—Sr4—HIR
18241—1019—8yrs—365
18155—980—9yrs—365C
16648—842—A
13284—650—4A
6 AR sons, 4 AR daughters

"IT'S ALL IN THE RECORDS"

JACOB TANIS & SONS, Proprietors
JOHN TANIS, D. V. M.
WILLIAM AULD, Herdsman

IDEAL GUERNSEY FARMS
Augusta - Sussex County - New Jersey

IDEAL'S BEACON'S IDA JAN

"This is a beautiful big young cow. She was 1st aged cow in a class of ten, August 26th in our New Jersey Guernsey Breeders' Show. She is on test making a fine record — 8885—425—5, 156 days. Look her over — she is nice!" Jacob Tanis

IDEAL'S BEACON'S IDA JAN
Born January 27, 1950
17869—882—Sr3—365
8885—425—5yrs in 156 days
Bred September 16, 1955 to Ideal's Gallant.

A Daughter of Her Service Sire

IDEAL'S GALLANT'S TRIXIE
*14163—*666—Sr2—305C
Class Leader 5th in milk and fat.
1st prize 3-year-old in class of 17, N. J., 1955. 1st Best Udder, N. J., 1955.

"IT'S ALL IN THE RECORDS"

JACOB TANIS & SONS, Proprietors
JOHN TANIS, D. V. M.
WILLIAM AULD, Herdsman

IDEAL GUERNSEY FARMS
Augusta - Sussex County - New Jersey

Ideal Guernsey Farms

GOLDEN GUERNSEY

BUILDING ☆ FOR ☆ A ☆ CENTURY

"THE WORLD'S LARGEST HERD OF PURE BRED GUERNSEYS"
NO BUSINESS TRANSACTED ON SUNDAY

A Pair of Fresh Heavy Milking 3-Year-Olds

Consigned To OHIO CLASSIC—Monday, October 17, 1955, 7 P. M., Ashland Fairgrounds, Ashland, Ohio

IDEAL'S WHITMAN'S IDA JAN

"This is a very fine sharp 3 year old. She is milking over 60 lbs. She is a maternal sister to Ideal's Beacon's Ida Jan that was 1st aged cow in our State Show this year. I believe you will like this fine young cow." Jacob Tanis

IDEAL'S WHITMAN'S IDA JAN
Born February 21, 1952
Fresh July 31, 1955

A maternal sister to

Sire: **IDEAL'S WHITMAN**
A son of Gardenville Supreme, AR, out of Spot's Whittie, 21832—1206—8yrsC.

Dam: **IDEAL'S CLARION'S IDA JAN**

IDEAL'S BEACON'S IDA JAN
(Being sold at Franchester)
17869—882—Sr3—365

IDEAL'S ADVANCER'S P. ROSE

"This is a very fine sharp 3 year old. She has a very creditable 2 year old record. Milked up to 70 lbs. this freshening — still making 60 lbs. She is a very fine dairy cow." Jacob Tanis

Great Granddam

IDEAL'S GARDENIUS P. ROSE
15760—744—C, 19525—878—AA, 17248—757—AA
3 AR daughters, 2 AR sons

IDEAL'S ADVANCER'S P. ROSE
Born November 4, 1951

Fresh June 25, 1955
Bred August 21, 1955, to Ideal's Standbest.

Sire: **IDEAL'S ADVANCER**
A son of Ideal's Lettie's Duke, AR, out of Ideal's Beacon's Josie Alfa, 20086—993—5yrsC, 21149—1055—6yrs.

Dam: **IDEAL'S BEACON'S PRINCESS ROSE**
17367—730—Jr3—365

"IT'S ALL IN THE RECORDS"

JACOB TANIS & SONS, Proprietors
JOHN TANIS, D. V. M.
WILLIAM AULD, Herdsman

IDEAL GUERNSEY FARMS
Augusta - Sussex County - New Jersey

Ideal Guernsey Farms

GOLDEN GUERNSEY

BUILDING ☆ FOR ☆ A ☆ CENTURY

"THE WORLD'S LARGEST HERD OF PURE BRED GUERNSEYS"
NO BUSINESS TRANSACTED ON SUNDAY

To NEW JERSEY STATE SALE — Friday, October 21, 1955 — Glenburnie Farm, Trenton, N. J.

OUR CONSIGNMENTS — **"2 Very Fine Cows With Creditable Records and 4 Nice Bred Heifers. I Believe They Will Please You."** Jacob Tanis

IDEAL'S BEACON'S NINA
13310—702—Jr2—365C
15176—880—Jr3—365C
18564—*1063—Sr4—365C
20385—*1223—5yrs—365
20195—*1210—7yrs—365C
19363—1086—8yrs—365C

1.
IDEAL'S BEACON'S LONORA
Born January 8, 1950
14892—683—Jr2—365
Her Half-Sister

Sire: **IDEAL'S BEACON, AR**
1st place sire with 832 points in point system of The American Guernsey Cattle Club for 1954.

Dam: **IDEAL'S LONORA**

2.
IDEAL'S PHARAOH'S DINA
Born February 19, 1951
13634—812—Jr3—365C (pending)
Will be fresh, selling open.
Her Great Granddam

Sire: **IDEAL'S PHARAOH**
A son of Ideal's Lettie's Duke, AR, out of Ideal's Satellite's Susie, 8 records all over 700, 16570—963—11yrs.

Dam: **IDEAL'S SUPREME'S DINA**
13281—623—6yrs—365C

3.
IDEAL'S BEACON'S JENNYLEA
Born July 3, 1953
Pasture-bred after February 7, 1955, to Ideal's Charmduke, a son of Ideal's Lettie's Duke, AR, out of Franchester Saint Charm, *21288—912——Sr4C, *24578—1045—7yrsC, National Class Leader in milk.

Sire: **IDEAL'S BEACON, AR**

Dam: **IDEAL'S MODERN'S JENNYLEA**
18975—801—5yrs—365

IDEAL'S EMPEROR'S SUSIE
214,559 lbs. milk, 10178 lbs. fat, 14 lactations — 6 in 10 months or less. Winner of Liebers Trophy, 1951. Only cow of the breed to make over 1000 lbs. fat and have a daughter with 2 records over 1000 lbs. fat and a granddaughter with 2 records over 1000 lbs. fat. 2 AR sons, 5 AR daughters, all over 700 lbs. fat. 3 over 900, 1 over 1000 lbs. fat.

The Other 3 NEW JERSEY STATE SALE Cosignments Are On Page 434.

"IT'S ALL IN THE RECORDS"

JACOB TANIS & SONS, Proprietors
JOHN TANIS, D. V. M.
WILLIAM AULD, Herdsman

IDEAL GUERNSEY FARMS
Augusta - Sussex County - New Jersey

To The GREEN MEADOW SALE — Saturday, October 22, 1955 — Trenton, N. J.

A Beautiful Cow and 3 Bred Heifers

IDEAL'S ROSE KING'S TILDA

"This is a beautiful big cow. She had two calves before she was 37 months of age. Her dam was a fine big cow. I think you will like her." Jacob Tanis

Born July 19, 1951

13802—825—Jr3—365C (pending)
Bred January 10, 1955, to Ideal's Superior, AR.

Sire: **FAIRLAWN ACTOR'S ROSE KING**
A son of Coronation Memoir (below).

Dam: **GREEN CREST TILDA**
Dam of IDEAL'S TILDA
20621—1127—5yrs—365

13352—730—5yrs—305C
14915—842—6yrs—365C
17373—988—7yrs—365C
18972—1025—8yrs—365
2 AR daughters

Tilda's Granddam

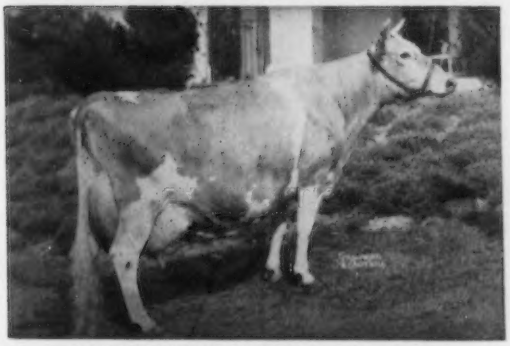

CORONATION MEMOIR, VG '47 '48
11764—706—Jr2—365C, 15493—875—Sr4—365
2 AR sons, 1 AR daughter.

IDEAL'S WHITTIER'S DINA

"This is a very nice heifer out of a very fine cow." Jacob Tanis

Born July 1, 1953
Bred January 5, 1955, to Ideal's Beacon's Admiral, a son of Ideal's Beacon, out of Ideal's Satellite's Day, 12196—711—6yrs.

Sire: **IDEAL'S WHITTIER**

Dam: **IDEAL'S PHARAOH'S DINA**
13634—812—Jr3—365C (pending)
(Being sold in New Jersey State Sale — see opposite page).

IDEAL'S G. S.' DESIGN

"This is a beautiful heifer by the great Gardenville Supreme bull. His daughters and sons make great breeding cattle." Jacob Tanis

Born March 25, 1953

Fresh September 19, 1955

Her Paternal Sister

Sire: **GARDENVILLE SUPREME, AR**

Dam: **FLAT BROOK MAXIM'S DESIGN**
13778—642—Sr2—365C

IDEAL'S G. S.' SUSIE
15673—*962—Jr2—365, 18825—*1130—Sr3—365

"IT'S ALL IN THE RECORDS"

JACOB TANIS & SONS, Proprietors
JOHN TANIS, D. V. M.
WILLIAM AULD, Herdsman

IDEAL GUERNSEY FARMS
Augusta - Sussex County - New Jersey

Ideal Guernsey Farms

GOLDEN GUERNSEY

BUILDING ☆ FOR ☆ A ☆ CENTURY

"THE WORLD'S LARGEST HERD OF PURE BRED GUERNSEYS"
NO BUSINESS TRANSACTED ON SUNDAY

To The GREEN MEADOW SALE — Saturday, October 22, 1955 — Trenton, N. J.

IDEAL'S S. R. K.'S FLOSS

"This is a big deep heifer. The dam is by a full brother to Ideal's Beacon's Rosette — one of the grandest cows in the Guernsey breed. This heifer has old Susie and Beacon's Rosette close-up."
Jacob Tanis

Born June 27, 1953

Pasture-bred after December 30, 1954, to Ideal's Charmduke.

Sire: **IDEAL'S SUSIE'S ROSE KING**
Dam: **IDEAL'S RANCHER'S FLOSS**
13678—779—Jr2—365C

Floss' Dam's Sire's Maternal Sister
IDEAL'S BEACON'S ROSETTE
13830—680—Jr2—365
17382—836—Sr3—365C
18835—911—Sr4—365C
19409—968—6yrs—365C
19031—936—7yrs—365C
20358—976—8yrs—365C (pending)

To The NEW JERSEY STATE SALE — October 21, 1955 — Trenton, N. J.

4.

IDEAL'S RANCHER'S QUEEN

Born July 1, 1953
Bred January 11, 1955, to Ideal's Beacon's Admiral.
Sire: **IDEAL'S RANCHER.** His maternal sister, Ideal's Beacon's Rosette (above).
Dam: **IDEAL'S MAINSTAY'S QUEEN**
16314—812—Jr3—365C

5.

IDEAL'S WIZZARD'S DINA

Born April 19, 1953
Fresh September 9, 1955
Sire: **IDEAL'S WIZZARD**
Dam: **IDEAL'S MARSHALL'S DINA**

IDEAL'S LETTIE'S DUKE, AR
85 AR daughters have 106 records over 700 lbs. fat. 1 over 1300, 4 over 1100, 11 over 1000, 24 over 900, 47 over 800, 67 over 700, 79 over 600 lbs. fat.

6.

IDEAL'S L. D.'S PATSY ALFA

Born June 3, 1953

Pasture-bred to Ideal's Charmduke after December 30, 1954.

Sire: **IDEAL'S LETTIE'S DUKE**

Dam: **PATSY ALFA DAIRY MAID**
12223—629—Jr4—365

"IT'S ALL IN THE RECORDS"

JACOB TANIS & SONS, Proprietors
JOHN TANIS, D. V. M.
WILLIAM AULD, Herdsman

IDEAL GUERNSEY FARMS
Augusta - Sussex County - New Jersey

ORCHARD HILL FARM COMPLETE DISPERSAL

Farm Machinery and Dairy Equipment Sale

Saturday, October 15, 1955 — 10:30 A. M.

at the farm

MIDDLETOWN, RHODE ISLAND

Russell Peckham and Harold C. Murphy, Owners

51 Head

36 Cows — 6 Bred Heifers — 7 Open Heifers — 2 Bulls

T. B. Accredited No. 41149 Bang's Certified No. 28

Calfhood Vaccinated

This is one of the old established herds in Rhode Island. It has been built on the blood of Coronation and Green Meadow herd sires.

It's a milky herd, and buyers at this sale will be pleased with the performance of the animals offered. Animals from this herd have made a good showing at the annual parish show.

IN THE SALE

ORCHARD HILL'S S. MELODY
Born September 30, 1952
Sire: **HAVEN HILL STEADFAST SENTINEL**
Dam: **ORCHARD HILL'S RUMBA GIRL**
1 AR daughter

ALSO IN THE SALE

HAVEN HILL D. DESIRE
Born July 1, 1947
11235—574—Jr2—365C—3x
8790—471—3yrs—305—DHIA
8770—441—4yrs—305—DHIA
1 AR daughter
Sire: **FLYING HORSE DRUMMER, AR**
Dam: **FAIRLAWN PEERLESS DESIRE**
11875—616—GG. 1 AR son, 3 AR daughters.

ORCHARD HILLS S. VIGILANTEE
Born August 22, 1952
Three times first prize bull,
Newport County Parish Show.
Sire: **HOMINY HILL VANGUARD**
Dam: **HAVEN HILL MELBA'S S. PAULINE**
7330—340—3yrs—305—DHIA

Selling the farm machinery and equipment at 10:30 A. M. including:

Minnesota Moline Hay Baler (wire tie, 2 years old, Side Delivery Rake, Dump Rake, Oliver Take-off Mower, Oliver Manure Spreader, Lime Spreader, Wheel Harrow, Oliver Tractor Plows, John Deere Corn Harvestor, Oliver Corn Planter (power lift), Oliver Cultivators, Meeker Harrow, Oliver Tractor 70, Ensilage Cutter and Blower (pipes and molasses attachment), Chevrolet 3-Ton Truck, 1946 (cab over engine), Motors, Perfection Milking Machine, 2 Milker Units, Hot Water Heater, 2 Separators, 12-Can Cooler, Strainers, Milk Pails, Electric Ventilators, 27-Stanchions, 15 Water Bowls, Snow Fence (3 rolls), Ford Motor on wheels with pulley, Hay and other miscellaneous equipment.

— Write for a Catalog —

SEATH AND SHULTZ SALES SERVICE

Mike Seath
Far Hills, N. J.
Ph. Millington 7-0756

PETERBOROUGH, N. H.

Auctioneers: E. M. Granger, Jr. and William H. Smith

Earl Shultz
Peterborough, N. H.
Ph. 124 and 113

A PREDICTOR Consigned -

KLONDIKE SALE

October 24, 1955

Klondike Farm, Elkin, N. C.

DR. GRADY N. COKER, Owner
WOODROW W. DENNEY, Manager

T. B. Accredited 540026
Bang's Free 39

Nejasco FARM
Registered Guernseys
Canton, Georgia

Her Paternal Granddam

KLONDIKE MOLLIE
13478—584—G, 15417—693—DD, 17126—710—A
Very Good '48 '52

NEJASCO K. M. P. FAVOR
Born October 27, 1951
11463—553—Jr2—365

Sire: **KLONDIKE MOLLIE'S PREDICTOR**
Predictor is by McDonald Farms Predictmost, a son of **Prediction,** out of the **Monita** family.

Dam: **LEESIDE SOUTHERN FAVORITE**
11914—605—Jr2—365
Dam of Leeside Champion Favor, 12530—650—Jr2—365.

Next Dam: **LEESIDE ROYAL FAVORITE**
16551—748—5yrs—365C
3 AR daughters

Here is one you can go all the way on.

Juanita's Daughter Is Selling...

KLONDIKE SALE, Elkin, N. C. — MONDAY, OCTOBER 24

Consigned . . . **Valleyrun Kinsman's Juanita**
Born March 11, 1951 — Desirable '55

Her Sire

LANGWATER KINSMAN, AR
A triple Country Flower Bull.
Sire: Langwater Onward, AR
Dam: Langwater Christmas Rose
15004—652—9yrsC

Her Dam — Former Class Leader — Excellent

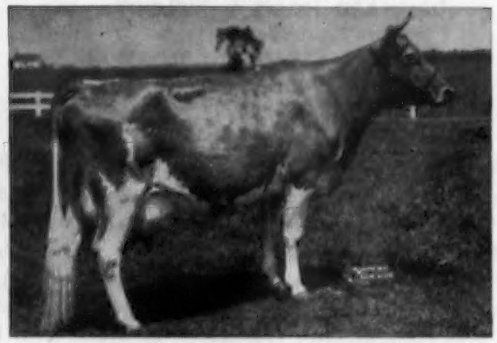

MAPLE LANE DESIGNER'S JUANITA ($2,100)
Excellent '51—Very Good '52 '53 '55
*11235—631—Jr2—305C—2x, 13894—777—Jr4C
4 daughters in our herd.

HILL TOP FARM — Union, South Carolina

LANGCROFT GUERNSEYS

E. E. LANGLEY, Owner — VISITORS ALWAYS WELCOME — IVAN W. BYERS, Manager

T. B. Accredited No. 5690626 — Calfhood Vaccinated and Dehorned — State Bang's Free No. S. C. 353

PINE GROVE DAIRY FARMS

ROUTE ONE — PORTSMOUTH, VIRGINIA

Consign — **KLONDIKE SALE, October 24, 1955 — Klondike Farms, Elkin, North Carolina**

2 HEAD — Both from strong female families

PINE GROVE NERO PANSY
Born November 4, 1951
Maternal sister to **PINE GROVE MARS HERO,** Grand Champion, Maryland State Fair, Atlantic Rural Exposition, North Carolina State Fair, 1954.
Sire: **McDONALD FARMS STEADFAST NERO**
(The MELBA Family)

Her Sire's Dam

McDONALD FARMS HONEYBLOOM
Excellent '47 '48 '52 — VG '50
11162—658—6yrs—365C
Sr. & Gr. Ch., New York, 1949.
Dam: **BENTON'S EXCELLENT PANSY**
3 records: 9635—498—Jr4—305—805 T.M. A daughter of McDonald Farms His Excellence.

PINE GROVE BEAUTY FANNY
Born April 20, 1953
Sire: **COLDSPRING'S B. R. JASPER**
(The BEAUTY Family)

Her Sire's Dam

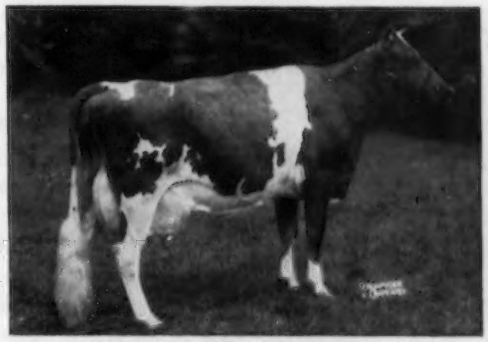

BEN'S JANET OF WEST SIDE FARM
Classified Very Good '51
14855—716—6yrs—365
A maternal sister to **Dotty of West Side Farm.**
Dam: **PINE GROVE PERSUS FANNY**
9373—442—Jr2—365—2x
Next Dam: **BENTON'S LUCKY PERSUS**
10922—527—Sr3—HIR

At this time we have a number of open and bred heifers for sale.

J. F. WALKER, Owner — LARRY SLY, Manager

Where milk pays the bills

THE LIVING FOUNDATION OF OUR HERD TODAY.

All records 2x

NO SUNDAY BUSINESS

Al-Phine Corking's Charms	E	17147	689	7yrs	365C	AR
		National Class Leader, 4th in milk				
Ren's Emerald Levity Rosita	VG	15909	752	5yrs	365C	AR (pending)
Al-Phine Alma's Amy	VG	13423	636	8yrs	365	AR
Al-Phine Carol-Ann	D	13814	665	6yrs	364	HIR
Al-Phine Rose of Stella	D	13733	671	6yrs	365	HIR
Al-Phine G. Lad's Fan	D	11864	622	Jr3	365C	AR
Al-Phine Philosopher's Flower	D	12211	612	5yrs	365	AR
Al-Phine J. Teenie	A	11943	603	Sr4	365C	AR
Lookwell Caress	VG	11418	616	Jr3	365	AR
Al-Phine Charming Nettie	A	13221	528	9yrs	305C	AR
Lone Creek Northerner's Nettie	VG	12713	539	8yrs	305C	AR
Al-Phine Illustrious Iola	VG	11493	565	5yrs	305C	AR
Lookwell Violet Bee	VG	12535	506	Sr4	305	HIR
Al-Phine Lad's Butterfat	VG	11036	500	Sr2	365	AR
Al-Phine Lad's Pearl	VG	10069	530	Jr4	305C	AR
Way-Ellen Farms Jenny	VG	10204	546	Jr2	365	AR
Fairfield Paragon's Bernice	VG	11956	535	5yrs	305C	AR
Dinna of Al-Phine	D	11242	513	Jr4	365	HIR
Philosopher's Lona of Al-Phine	A	10317	544	Jr4	305C	AR
Clark's Grandee Valor	VG	10886	523	6yrs	344C	AR
Birchwood's Illa 3d	VG	10172	515	6yrs	305C	AR
Holdridge Cheerio's Flower	D	12070	462	Sr4	305C	AR
Franchester King's Caper	D	10552	467	Sr3	305C	AR

Will our herd sires maintain this production? We think they will.

Young stock for sale at all times

MEADE FARNHAM & SON, Owners — BOB SKAGGS, Herdsman — **EDGERTON, OHIO**

OHIO

13TH OHIO CLASSIC

Monday Evening — October 17 — 7:00 P. M.

FAIRGROUNDS — ASHLAND, OHIO

Immediately following the Franchester Sale

The bulls are the kind that will do for critical buyers. Hominy Hill, Western Glow, McDonald, and Golden Grange are sending one of the best combinations of bulls ever offered in an Ohio Classic.

More Of The Females — Quality Is Up This Year

AVALON—A four-year-old daughter of Langwater Brilliant, due just after the sale to Gardenville Charity Master. Dam a paternal sister to Rose King's Hopeful of Avalon, at Aix La Chapelle.

DARBY VALE—A springer heifer by Lauxmont Cupidon out of Darby Vale Mae, 11245—555—6yrs—HIR—305C—2x. One of Don Elliott's good families.

GOLDEN GRANGE—Along with the son of McDonald Farms Augusta's Ideal will be a two-year-old daughter out of Golden Grange R. Margaret, 12427—503—Sr2, strong bottom line.

HOMINY HILL—In addition to the full brother of Hominy Hill Prince's Harp (National Record 2-year-old) a bred heifer by Hominy Hill Rose King and Hominy Hill Geraldine, VG '48 '50, 16669—753—6yrs. Bred to Hominy Hill Champion, a son of Hominy Hill Betty, E 3 times, *18094—*924—Jr2C.

IDEAL—Ideal's Whitman's Ida Jan, a daughter of Ideal's Whitman, making 60 pounds per day. Maternal sister to Ideal's Beacon's Ida Jan, 1st Aged Cow, N. J. State Show, 1955, and consigned to Franchester Sale. Also Ideal's Advancer's P. Rose, 15634—782—Jr2—365C, out of Ideal's Beacon's Princess Rose, 17367—730—Jr3—365.

KOKOSING—A bred heifer by Green Meads Halley that is grandson of Langwater Admiration. The paternal sisters of this heifer were winners at the 1955 Ohio State Fair.

LOCKSHORE—A 4-year-old daughter of Coldspring's Noble's Imperial out of Lyrene Rosamond, 10285—536—Jr4—HIR—365—2x, and a bred heifer sired by Lockshore Diamond's Jarrett out of Nazareth's Romulus Gem.

McDONALD—Check our September 15 issue regarding their Leader son out of McDonald Farms Fore Orchis, 11706—636—Jr2—365C. They are sending 2 bred heifers, McDonald Farms Dist Tinette, a daughter of McDonald Farms Distinctive and McDonald Farms Pre Lonita, 12635—684—Jr4; also McDonald Farms Orion's Tilla, a daughter of McDonald Farms Steadfast Orion and Klondike Hollijette, 12607—633—Jr2.

OBERLAND—A bred heifer by Applebrook Golden Predictor (McDonald Farms Prediction Jr.—Fairlawn Peerless Goldenrod) out of the good Shirley family.

OLENTANGY—Olentangy Dairymaid, 9762—561—5yrs—2x in 296 days. A full sister to Olentangy B. Fairmaid, 12683—689—Sr3—365—2x, at Bryn Du.

VILLA WAY—A 3-year-old by Franchester Commando Ace, Gr. Ch., Ohio, 1950, due just after sale date to Woodacres Fore Mahomet, a son of Glengeran Leader's Bonny, E '53 '54, 16978—852—Sr3—365.

WESTERN GLOW—Western Glow General's Lark, a daughter of Flying Horse Clara's General and Western Glow Royal Lark, 12237—611—5yrs—305C—2x, VG '47 '51 '52.

CATALOG ON REQUEST

Auctioneers:

JOHN FENSTERMAKER JOHN B. MERRYMAN GLENN LECKY

Sale Management:

THE OHIO GUERNSEY BREEDERS' ASSOCIATION — Wooster, Ohio

A BEAUTIFUL SENIOR YEARLING

Consigned — OHIO CLASSIC, October 17, 7 P. M. — Fairgrounds, Ashland, Ohio

MILMOORE'S H. MIMI (Vacc.)
Born July 29, 1953

Sire:
RIEGELDALE EMORY'S HEIR, AR
By Riegeldale Melba's Emory, AR.

Dam:
KITCHENER FEARLESS MIMI
9843—535—Jr2—365C
10626—564—Sr4—365

Her Sire's Full Sister

RIEGELDALE EMORY'S LUCINDA, E '53 '54
11503—660—5yrs—365
13373—785—6yrs—365
14247—810—7yrs—365C

Her Dam's Half-Sister

KITCHENER FEARLESS FAITHFUL, E '53
11808—622—Jr2—365C
14139—743—5yrs—365
12809—657—7yrs—305C—2x

Her Sire's Dam

RIEGELDALE SYRIA'S LUCY
10473—596—B
12223—651—AA

Her Sire's Half-Sister

RIEGELDALE EMORY'S ITCHEN, E 5 times
10517—571—Jr2—365C
14996—859—Sr4—365C

Be Sure To See Mimi Before The Sale

VISITORS ALWAYS WELCOME

MILMOORE FARM

R. D. 1, Fremont, Ohio

DR. F. L. MOORE }
J. R. WELLER } Owners
RANDALL WELLER, Herdsman

5 miles west of Fremont on State Route 20.
Herd T. B. Accredited
Negative — Vaccinated

To the FRANCHESTER SALE, West Salem, Ohio, October 17, 1955

THIS COW'S DAUGHTER

McDONALD FARMS PRE JEDETTA
13006—705—5yrsC; Excellent 1950. Sold for $8,500. A McDonald Farms Prediction daughter of McDonald Farms Fleda, 613—F, Excellent 1947, 1954. Jedetta's daughter, McDONALD FARMS LE SUSAN, is in the sale. Susan is a beautiful uddered young cow that has just completed a record of 12230—640—Jr2—365C (pending). Due to freshen November 27 to the service of McDonald Farms Pre Rose Lad (an Excellent heritage).

THIS BRED HEIFER

McDONALD FARMS JOLLY THRIFT
Member 1st prize Jr. Get of McDonald Farms High Neptune, New York State Fair, 1955. She is out of McDonald Farms Pre Nangie, 12742—651—Sr4C, Very Good 1954. Next dam, McDonald Farms Henrietta, 18056—830—8yrs, Very Good 1947, 1948. Jolly Thrift is a full sister-in-blood to the 1954 All-American Heifer Calf, and is due January 1 to the service of the 1954 All-American Sr. Yearling Bull. 1st 2-year-old, New York, 1955.

To the OHIO CLASSIC SALE, Ashland, Ohio (night sale) October 17, 1955

THIS COW'S SON

McDONALD FARMS FORE ORCHIS
11706—636—Jr2C, Very Good 1952, 1954.
By a son of Lady Augusta, out of McDonald Farms Coquette, 708—G, Excellent 1947, 1950. Fore Orchis' yearling son, by McDonald Farms S. Leader, is in the sale. Six of 7 nearest dams classified—4 Excellent, 2 Very Good.

THIS COW'S DAUGHTER

McDONALD FARMS PRE LONITA
12635—684—Jr4. A McDonald Farms Prediction daughter of McDonald Farms Donita, 770—AA, Excellent 1947, 1948. Lonita's bred daughter by McDonald Farms Distinctive (Distinction—Dolly, 707—AA, Excellent at 14 yrs) is in the sale. She is due December 17 to the service of McDonald Farms Le Supreme—All-American.

To the GREEN MEADOW SALE, Trenton, New Jersey, October 22, 1955

THIS YOUNG COW

McDONALD FARMS PRE ROELLA
9358—505—Jr2. Member 1st prize Get of McDonald Farms Prediction, New York State Fair, 1955. Her dam, McDonald Farms D. Noella, 670—5yrsC, Very Good 1952, 1954, member undefeated Get of Distinction, 1953. Two very nice daughters in our herd.

THIS COW'S DAUGHTER

McDONALD FARMS P. LOSSETTA
10753—644—Jr2, 12870—754—Sr3C
Her daughter, McDONALD FARMS LE RADELLA, by Leader, is in the sale. Radella made 10181—601—Jr2, and is starting retest. She is fresh and will be sold open. One daughter stays in herd.

Also a very nice bred heifer by Paragon out of a Steadfast Orion daughter. McDONALD FARMS ROYAL THADINE is due February 27 to the service of McDonald Farms Le Supreme, 1st 2-year-old, New York State Fair, 1955.

BREED BY CHOICE NOT BY CHANCE

McDONALD FARMS — Cortland, N. Y.

J. M. McDONALD, Owner — **H. H. THOMAS, Herdsman** — **K. C. SLY, Manager**

To the WISCONSIN SHOW WINDOW SALE, Waukesha, Wisconsin, October 24, 1955

THIS YOUNG BULL

McDONALD FARMS LE VARDEN
2nd prize Junior Yearling Bull, New York State Fair, 1955.

Sire: **McDONALD FARMS S. LEADER**
Sire of 3 All-Americans, 1 Reserve, 1954. 55 AR daughters.

Dam: **HIGH MOWING NOBLE AMBASSADRESS**
Very Good 1948, 1950
15061—826—Jr3

Also a bred daughter of McDonald Farms High Neptune, due at sale time.
This heifer also a member of our 1955 show string.

To the KLONDIKE SALE, Klondike Farm, Elkin, North Carolina, October 24, 1955

THIS YOUNG COW

McDONALD FARMS PRE RUDA
8493—461—Sr2—305C—3x.
A McDonald Farms Prediction daughter out of a Hightime daughter from the Lady Mary family. A very nice yearling daughter stays in the herd. Ruda is fresh and will be sold open.

HER DAUGHTER

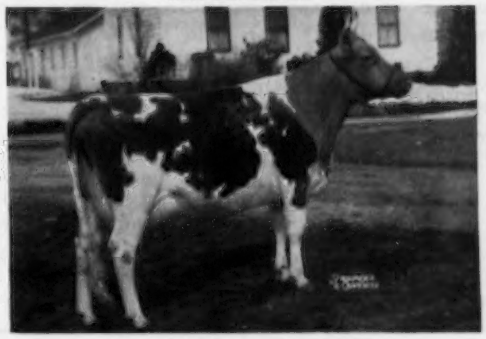

McDONALD FARMS PRE NORA
Very Good 1950, 1952. 11006—591—Jr2C; on retest, 10825—555—6yrs in 282 days. A McDonald Farms Prediction daughter of Walnut's Ella's Pansy, Excellent at 13 yrs., dam of McDonald Farms Hightime. Her bred daughter by McDonald Farms Jolly Paragon, McDONALD FARMS ROYAL TERCIA, is in the sale. Tercia was bred May 7 to McDonald Farms Le Supreme, All-American son of Leader and Monogirl.

Also consigned is a beautiful bred heifer by McDonald Farms High Financier (Hightime son of Lady Augusta) out of a McDonald Farms Prediction daughter, a granddaughter of Dolly.

To the PENNSYLVANIA STATE SALE, Lancaster, Pennsylvania, October 27, 1955.

THIS COW'S SON

ELMCREST PROPHET'S PAULINE
Excellent 1951, 1954
9823—497—Jr2—HIR—365—2x
*12870—*660—Sr2—305C—2x
10th in milk, 6th in fat. Maternal sister, 597—Jr2—305C—2x, Excellent. Her son by McDonald Farms Jolly Paragon (1st daughter just finished 627—Jr2) is in the sale.

HER DAUGHTER

McDONALD FARMS PRE LORETTA
Very Good 1950, 1952
13776—676—Sr3
A McDonald Farms Prediction daughter out of a Foremost Royal Valor daughter. Loretta's bred daughter by Premier is in the sale. Due to freshen April 22, 1956 to the service of a Leader son of Dolly.

Also consigned, a good young cow and a bred heifer. More about them in the next issue of the Journal.

BREED BY CHOICE NOT BY CHANCE

McDONALD FARMS — Cortland, N. Y.

J. M. McDONALD, Owner — **H. H. THOMAS, Herdsman** — **K. C. SLY, Manager**

HIGH TWO-YEAR-OLDS — U.S. 1954

AR 305C—2x
In Our Herd

SENRAB ESQUIRE IONE
VG '53 '54 — E Rear Udder
11457—578—Jr2—305C—2x, High Fat Record U. S. 1954.
On AR test: 14646—710—Sr3—365C—2x in 288 days.

Sire: **Senrab Monarch's Esquire.** S.: Senrab's Prince's Monarch. D.: Prince's Gurine Blossom, E '50, 15547—863—6yrs—2x, Former Class Leader.

Dam: **Senrab Good News.** On AR test: 7642—290—5yrs—305C—2x in 133 days. S.: Boulder Bridge Lucrative. D.: Frosty Ridge Best Wishes.

(snapshot taken at completion of Sr2 record)
SENRAB LUCKY IRENE
E '53 — VG '55 — E Udder
10588—488—1—11—305—2x—DHIA, **14180—619—Sr2—305C—2x, High Fat Record U. S. 1954, Class Leader 2nd in Milk.** On AR test: 14118—602—Jr4—305C—2x in 271 days.

Sire: **Boulder Bridge Lucrative.** S.: Green Meads King Don. D.: Boulder Bridge Narcissus, 13819—656—FF.

Dam: **Senrab Monarch's Easter Bud,** 9133—453—Jr2—305C—2x. S.: Senrab's Prince's Monarch. D.: Antrina.

— — — — — — — — — PROGENY — — — — — — — — —

SENRAB COUNTESS LEONE
SENRAB COUNTESS MARIAN } In our herd

IONE is due again in January to Senrab P. Count whose two nearest dams are Excellent and average 704 fat, 2x.

SENRAB PRE KING — in service
SENRAB PRE REGAL — sold for $2,000 in 1955
SENRAB PRE MARLENE — in our herd.

IRENE is due again in December to Senrab Blossom's Prediction.

THESE TWO YOUNG COWS EXEMPLIFY THE RESULTS ATTAINED THROUGH THE USE OF BOULDER BRIDGE LUCRATIVE and SENRAB'S PRINCE'S MONARCH IN OUR HERD

Another Lucrative daughter sold for $1,500 in 1954 to Roberts Dairy, Elkhorn, Neb.

SENRAB FARMS

A SIRE OF THIS BREEDING CAN HELP YOUR HERD

W. H. BARNES & SONS
NEW LISBON, WIS.

TOMAQUAG VALLEY FARM

High Production — 2x Milking

1952 DHIA Average 9552—505—14 Cows

A SMALL SELECT HERD BUILT ON TOP COW FAMILIES

SOME RECENT RECORDS ALL 2X

Maple Lawn Flossie
13667—614—10yrs—365—2x

Tomaquag Radiant Queenie
11705—609—Sr3—HIR—730 T. M.

Maple Lawn Marlene
13474—598—9yrs—365—2x

Maple Lawn Esther
11553—552—10yrs—HIR—730 T. M.

Tomaquag Radiant Marcella
9445—516—Sr4—HIR—364 T. M.

Tomaquag Radiant Nora
9209—504—6yrs—HIR—644 T. M.

Tomaquag Radiant Marlene
9584—462—5yrs—HIR—684 T. M.

BULL CALVES FOR SALE
OUT OF OUR BEST COW FAMILIES

Herd on HIR and DHIA test

T. B. and Bang's Accredited — Vaccinated

CHARLES E. MINER, Owner
ASHAWAY, R. I.

A GRANDSON OF MELINDA

THAT IS SIRING BEAUTIFUL SHARP DAIRY HEIFERS WITH A GREAT DEAL OF QUALITY

Mel-Majesty Lord Of The Meads

His maternal brother sold in The Guernsey Sale, 1955, for $1,100.

Sire:

Sterlingold Melinda's Majesty
13 AR daughters, 3 over 700 lbs. fat.

Fairlawn Memoir's Performer, AR
40 AR daughters, 31 from 500 to over 1000 lbs. fat.

Coronation Melinda
E '47 '48 '51
15121—766—Sr4
19537—961—6yrs
Sold for $31,000.

Dam:
Applebrook's Golden Beam
VG '51
11300—600—Sr2—365
14280—706—6yrs—365
13294—705—8yrs—in 339 days.
Still on test.

Coronation Potentate, AR

Fairlawn Peerless Goldenrod
14603—665—Sr3—365C
18090—839—5yrs—365C
2 AR daughters, Applebrook Potentate's Lassie,
11554—529—Jr2—365

MEL-MAJESTY IS BEING BRED TO OUR CONRAD—HERMES FEMALES.

T. B. and Bang's Accredited — Vaccinated — Dehorned
Brucellosis Certified No. 1 R. I.

HORSE SHOE FALLS FARM

SHANNOCK, R. I.

GEORGE P. CLARK — VERA J. CLARK, Owners
REITH BENTLEY — CHARLES A. CLARK, Herdsmen

VALKYRIE COMPLETE DISPERSAL

Monday, October 10, 1955 — 10:00 A. M.

Harmony Valley Horse and Hound Pavilion — ½ mile from farm.

CANDLER, NORTH CAROLINA

(Located 5 miles west of Asheville)

116 Head

61 Cows — 23 Bred Heifers — 26 Open Heifers — 6 Bulls

Bang's Certified — T. B. Accredited — Calfhood Vaccinated

Selling Farm Machinery and Dairy Equipment — 10:00 A. M.

This is one of the oldest Guernsey herds in the South. It was established in 1922, and has been carried on under the direction of the Southern Dairies for many years.

The herd carries the blood of such sires as:

QUAIL ROOST MASTER FRED

Sire: **EDGEMERE LEADER**

Dam: **MASTER FRED'S CHENE OF BDK.**
11685—702—A, 12927—734—AA

QUAIL ROOST KING FRED

Sire: **QUAIL ROOST MAXIM KING**

Dam: **MASTER FRED'S CHENE OF BDK.**
11685—702—A, 12927—734—AA

CLEAR SPRINGS' VITA-LURE

Sire: **MAXIM'S MASTER FRED**
Son of Master Fred's Chene of Bdk.

Dam: **APPIN'S EFFIE,** 15346—741—AA

SHOAL FALLS LUCKY MAXIM

Sire: **BOURNEDALE GOLDEN STEADFAST**

Dam: **FAIRLAWN MAXIM'S HELOISE**
11186—701—Sr2
13435—816—5yrsC

SELLING THESE TWO BULLS

Paternal Granddam of Nobly Born

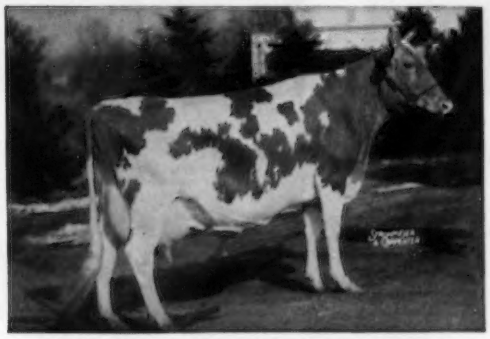

FAIRLAWN H. FRECKLES, VG '47 '48 '49
17630—814—CC, 12208—579—5yrs—305C—2x

EDISTO FARMS G. NOBLY BORN
Born September 27, 1951

Sire: **FAIRLAWN HORNET'S GENERAL**

Dam: **BARON'S FOREMOST NANCY**
10953—609—F, 14746—807—AA

PLEASANT VIEW FERN ACTOR
Born December 3, 1949

Sire: **APPIN'S UPLIFT**

Dam: **FARRAGUT'S ACE'S MISTRESS**
12709—564—Sr2C, 15654—709—5yrs

This herd has been on AR and HIR test, and is now being tested in DHIA. The cows and heifers are of good size, and the herd has been carefully culled. There is a lot of milk in the herd. The majority of the bred heifers will freshen in the late fall and winter.

SALE MANAGED BY

SEATH AND SHULTZ SALES SERVICE

PETERBOROUGH, N. H.

assisted by

Mike Seath
Far Hills, N. J.
Ph. Millington 7-0756

J. McK. JETER, Union, S. C.

— E. M. GRANGER, JR., Auctioneer —

Earl Shultz
Peterborough, N. H.
Ph. 124 and 113

WESTERN GLOW FARMS, Inc.

"HOME OF WORLD'S RECORDS AND CLASS LEADERS" — T.B. AND BANG'S FREE

FRIEDRICHS BROS., OWNERS — RT. 1, BOX 112 – BOW, WASH.

To the OHIO CLASSIC — October 17, 1955 — 7:00 P. M. — West Salem, Ohio

WESTERN GLOW BUTTERFAT ANCHOR

Born November 26, 1954

Anchor is a youngster with enormous TYPE and PRODUCTION INHERITANCE.

We have already bred (by artificial insemination) 5 of our VERY BEST females to him.

We intend to breed about 10 more before he leaves for the sale.

Presenting the female line of his pedigree—

Dam: **Western Glow F. La Vern,** VG '55, on test, 10885—608—Sr2—2x in 276 days.
Gr. Dam: **Western Glow Lanet O'War,** Excellent, 12922—647—Jr4—305C—2x
(Canadian record and classification)
Grt. Gr. Dam: **Western Glow Royal Laughter,** VG '49 '50, 11656—617—Jr2—305C—2x
Grt. Grt. Gr. Dam: **Wesclair Foremost Linneta,** VG '49, 12421—635—AAA—564 T. M.
Grt. Grt. Grt. Gr. Dam: **Chuckanut Bonny Jean,** VG '47, 13644—663—AAA—2x

Anchor's Sire

MULHOCAWAY BUTTERFAT ADONIS
Has 7 outstanding daughters at Western Glow to further intensify our Butterfat—Traveler breeding program. 11 daughters classified, 3 E, 4 VG, 4 D.

Anchor's Dam

WESTERN GLOW F. LA VERN
Classified VG '55
On test, 10885—608—Sr2—2x in 276 days. Bred for 305C and should make about 660 as a Class Leader.

Anchor's Dam's Dam

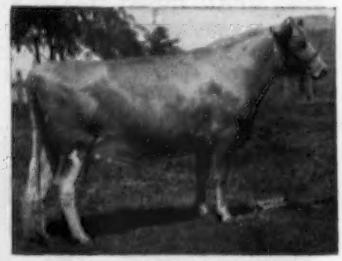

WESTERN GLOW LANET O'WAR
Classified VG '52 and E '53 in Canada.
10281—529—Jr3—305C—610
12922—647—Jr4—305C—2x
(Canadian record)
Sold for $4,800 at 1952 Franchester Sale to Del-Eden Farm, Ladrer, B. C.

And — WESTERN GLOW GENERAL'S LARK

Born September 13, 1953
Due October 17 to WESTERN GLOW BUTTERFAT TRAVLER, now owned by Green Meads Farm.

Dam: **WESTERN GLOW ROYAL LARK,** VG '47 '49 '51 '52 10966—493—Jr2—305C—2x, 10563—519—Sr4—305C—2x, 12237—611—5yrs—305C—2x, 1 AR daughter. **WESTERN GLOW LARK O'WAR,** VG '52 '54 '55. 4 records, 10 mos. C—2x av. 11813—623.

Her Sire

FLYING HORSE CLARA'S GENERAL
37 daughters classified, 3 E, 15 VG, 18 D. One of the 10 sires with the highest production points, 1954. By Flying Horse Colonel's Promise, AR, out of Flying Horse Clara's Melody, VG '48, 14595—803—Jr4—365.

Her Half-Sister

RIVERVIEW GENERAL'S MARIGOLD, VG '52
11382—568—Jr2—305C—2x
9691—521—Sr3—305C—2x
*15082—*809—Sr4—305C—2x
National Class Leader 1st for fat, 3rd for milk.

YES — the Pressure Is On Again For Another ONE of our GREAT BUTTERFAT—TRAVELER Bred Matrons

The SPOTLIGHT is Shining down the Franchester Road — **October 17, 1955,** for —

WESTERN GLOW F. MARYLOU

National Class Leader In Milk—2x

SIRE
COLDSPRING'S B. R. FORCASTER
(See August 15 Journal, pages 960-961).

DAM
WESTERN GLOW BUTTERFAT LOU

WESTERN GLOW F. MARYLOU
Born January 12, 1952—Excellent 1955
***14356—648—Jr2—365C—2x**

MARYLOU was fresh July 28, 1955, and has milked up to 70.7 lbs., her high day on 2x—Sr3.
Her Son, **WESTERN GLOW MARYLOU'S TRAVELER,** by Western Glow Butterfat Travler (Jr. herd sire at Green Meads), is being retained for Jr. herd sire at Western Glow.
Her Daughter, **WESTERN GLOW GENERAL'S MARYGOLD,** born April 23, 1954 (by Flying Horse Clara's General) has a DEFINITE place in our breeding program.

Marylou's Dam

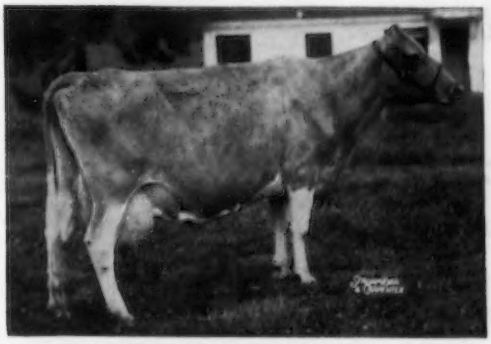

(picture taken at 15 years of age)
WESTERN GLOW BUTTERFAT LOU
Excellent '51 '54 '55
12431—624—Jr2—365C—2x
15017—715—7yrs—365C—2x

Now in calf at 16 years to Western Glow Marymost, 9th highest for production points in 1954. 3 AR sons, 5 AR daughters include:

MARYLOU'S MATERNAL BROTHERS

1. **WESTERN GLOW LOU'S ROYAL**
   Herd Sire at Lake Louise and Mr. Lieb's.
2. **WESTERN GLOW LOU'S FAME**
   Herd Sire at Hill Girt.
   Both Lou's Royal and Lou's Fame have been used at Western Glow to further intensify the blood of that great brood cow, Western Glow Butterfat Lou. Lou is 7/8's sister to Western Glow Butterfat Maryann.
3. **WESTERN GLOW LOU'S DESIGNER**
   By Coldspring's B. R. Designer.
   Being retained for Jr. herd sire.

MARYLOU'S MATERNAL SISTERS

1. **WESTERN GLOW LAUGHTER**
   VG '50 '52 '54 '55
   12114—550—Jr2—305C—2x
   11256—512—Jr3—305C—2x
   13549—642—Jr4—305C—2x
   14496—664—5yrs—305C—2x
2. **GIANT CEDAR STAR LILLY**
   VG '47 '51 '52
   11875—668—Jr4—305C—2x
3. **WESTERN GLOW ROYAL LABELLE**
   9201—468—Jr2—305C—2x
4. **WESTERN GLOW F. LUETT**
   Full sister to F. Marylou.
   Sold to Henslee Farms.

Marylou Will Be Bred To Marymost Before Sale Time

WESTERN GLOW FARMS, Inc.

FRIEDRICHS BROS. **Rt. 1, Box 112—BOW, WASH.**

GUERNSEY CATTLE

• Robin Roost Farm •

BERKSHIRE HOGS

A REX SON OUT OF ILEX . . .

ROBIN ROOST REX'S GENERAL . . . Born April 28, 1952

Sire: **RIEGELDALE EMORY'S REX** . . . A proved son of Riegeldale Melba's Emory, out of Meadow Lodge Rex's Helena, 11895—571—Jr2C. Carries the blood of Green Meadow Melba, VG at 15½ years, 15342—*963—Sr2C (2 AR sons, 7 AR daughters).

DAM OF OUR GENERAL BULL

McDONALD FARMS ILEX

10137—529—Jr3—305C—910 T. M.

12815—693—6yrs

2 AR daughters include

McDonald Farms Ideal Lilac

15585—823—Sr4

Robin Roost Chester's Sly (VG '52)

11831—599—Sr2—1083

REX'S GENERAL is a full brother to **ROBIN ROOST ILEX REX** that is owned jointly with Woody Hughes, Louisville, Kentucky.

We have some outstanding bull calves available at this time. They are out of our best cows. Send for price and complete information.

Bang's Certified 1717-1 — T. B. Certified

DR. SAM B. McFARLAND, Owner — **LEBANON, TENNESSEE**

8TH ANNUAL

MOHICAN DISTRICT GUERNSEY SALE

October 15, 1955 — Cobleskill, N. Y.

A select offering of about 50 head from the top herds in this area.

The best recommendation for this sale, as a place to buy top Guernseys, is the record of cows that have been purchased here previously. This record merits your inspection.

We have this year, from Douglaston Manor Farm, a service age Challenger son from the Imp. Rose IV. of Le Neuf Chemin cow family that can do some herd a lot of good.

Also represented in females, from the good herds consigning, is some of the best blood of Ideal Guernsey Farms, McDonald Farms, Tarbell Guernsey Farms, Foremost, etc. Included are some nice young daughters of Fra-Mar Pharaoh and Douglaston Baron Kenyon.

Production, pedigree, type and health standards make this a desirable place to buy profitable Guernseys.

Write for your catalog to—

John A. Sims—N. Y. S. GUERNSEY BREEDERS' CO-OPERATIVE, Inc.

1606 East Erie Blvd.—Syracuse, N. Y.

Looking For A Real Excellent?
Here She Is - - - TASTEFUL
Consigned To Franchester Sale,
October 17, West Salem, Ohio

EXCELLENT

VALLEY GEM TASTEFUL, E '54 '55
Born April 9, 1949
11583—553—Sr2—365—2x
11474—566—Jr4—365—2x
Fresh May 10, 1955, on retest.

SHE IS BIG, WEIGHT 1460 LBS. BEFORE FRESHENING.

Her Sire

VALLEY GEM RESOLUTE, AR
Sr. & Gr. Ch. Evergreen Classic 1955 at 10 years.
He is big, also — 1830 lbs.
Sire: **Farmlands Royalmost, AR**
Dam: **Valley Gem Competent**
10338—512—Jr2—365—2x
Very Good '47 '52 '54 '55 at 12 yrs.

Her Dam
VALLEY GEM JULEP, VG '47 '49

Died at 18 years of age.
8925—418—Jr2—365—2x
11894—564—Jr3—365C—2x
11810—525—6yrs—365—2x DHIA
13250—608—7yrs—343—2x DHIA
11168—478—8yrs—294—2x DHIA
11427—471—9yrs—354—2x DHIA
11371—503—11yrs—360—2x DHIA
3rd Produce 1955 Evergreen Classic.
4 AR daughters including Valley Gem Rhapsody, VG '54 '55, 10394—536—Sr3—365—2x, 10046—561—5yrs—365—2x—DHIA, 9430—509—6yrs in 289 days—DHIA, still on test. ¾ sister to Tasteful.

SHE IS BIG TOO, WEIGHT 1435 LBS.

"TASTEFUL" WAS BRED AUGUST 10 TO RIVERVIEW CHERUB'S MASTER — A FULL BROTHER TO RIVERVIEW CHERUB'S CORA, VG '55, 12559—581—Jr2—365C—2x (pending). MASTER IS BY WYNO BEAU'S CHERUB, AR, OUT OF RIVERVIEW GENERAL'S MARIGOLD, VG '52, *15082—*809—Sr4—305C—2x, NATIONAL CLASS LEADER IN FAT.

J. E WRAGE
CHARLES H. GREWE

VALLEY GEM FARMS
ARLINGTON, WASHINGTON

Having sold the herd to John Bruton, our Farm Manager, who has a large number of the

Follow The **Franchester Road** To West Salem, Ohio, on October 17 and You'll Find This Very Good Four-Year-Old

LOCKSHORE ALICE

Born April 11, 1951

13841—682—Jr2—365C, 9791—499—Jr3—HIR—305C—2x (pending)

Classified Very Good '54

Member 1st Senior Get, Michigan, 1954. 2nd 4-Year-Old, Member 2nd Senior Get, 1st Best 3 Females, Michigan State Fair, 1955. Due September 13 and is selling open.

Sire: **CAUMSETT SUNFLAME, AR**

8 daughters classified, 2 Excellent, 4 Very Good, 2 Desirable. A son of Caumsett Blazer, out of Caumsett Country Sunspot, 12571—655—GG, VG '50 '51 '52.

Dam: **LOCKSHORE JARRETT'S BLOOM**

9526—475—Sr4—HIR—311C—2x

10702—525—5yrs—HIR—365—2x

Very Good '52 '53 '54

A daughter of McDonald Farms Jarrett.

Her Paternal Sister

LOCKSHORE SUNFLAME'S TAMIE LEE
Classified Very Good '53. *17416—*753—Jr2—305C, National Class Leader milk and fat, *15896—*753—Jr3—305C, 2nd in milk, 4th in fat.

ALICE is one of the best 4-year-olds we have ever consigned.
We hope she will be welcomed in her new home as much as she was here at Lockshore.

LOCKSHORE FARMS - Hickory Corners, Michigan

R. F. LOCKE, Owner
JAMES A. FISH, Manager

MURRAY LONGWILL, Herd Manager

T. B. and Bang's Accredited
FRED OST, Herdsman

Having sold the herd to John Bruton, our Farm Manager, who has a large number of the daughters of HOMINY HILL CONQUEROR, and many bred to him, but does not wish the further obligation of purchasing him, we are therefore CONSIGNING him to the **NEW JERSEY SALE on Glenburnie Farm, Trenton, New Jersey, OCTOBER 21, 1955.**

EMIL PERONA, Owner,
Perona Farms, Andover, N. J.

HOMINY HILL CONQUEROR — Dropped August 17, 1950.
At 9 months when he was sold to Perona Farms for $3,600
in the Eastern Guernsey Sale, May 23, 1951.

This bull, whose dam was for many years the National Record 2-year-old, is well grown and is a most pleasing individual. H.M.P.

We have sold his full brother, Hominy Hill Challenger, $6,000, 1948 N. J. Sale and his maternal brother, Hominy Hill Colonel, $5,100 in 1953 N. J. Sale. His own brother, Hominy Hill Champion, is a great herd sire at Hominy Hill Farms. We consider Hominy Hill Conqueror potentially as great as is Champion if given equal opportunity.

His daughters have produced from 35 to 47 lbs. on test 2x milking. In the Perona Farms herd they have four on test in DHIA and a fifth, Perona Farms Pretoria, is on test at Belle Terra Farm, Freehold, N. J., John Lindsay, Manager, with 2448—102—Jr2 in 69 days. They bought this heifer in the Guernsey Sale this year.

Conquerors on test as 2-year-olds are —

PERONA CONQUEROR'S PRINCESS, 3770—169—Jr2—2x in 142 days
PERONA CONQUEROR'S LETTA, 6360—288—Jr2—2x in 222 days
PERONA CONQUEROR'S BESS, 6230—261—Jr2—2x in 182 days
PERONA CONQUEROR'S BETTY, 2600—101—Jr2 in 75 days

Conqueror is a guaranteed breeder and it is possible to secure a few of his daughters to further prove him as an AR sire, if desired.

His sire, Riegeldale Coronation King, without question has left the greatest improvement influence in the Hominy Hill herd. His Excellent dam continues as one of the breed's top cows.

His Dam

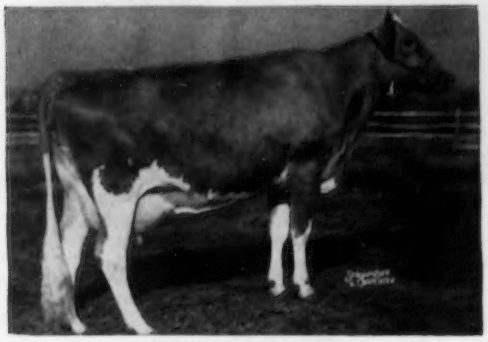

HOMINY HILL BETTY
*18094—*924—Jr2—365C, 17593—891—Sr3—365
A fourth son, **HOMINY HILL COUNT**, sold for $5,200 in this year's Guernsey Sale.

A Daughter Of His Own Brother

HOMINY HILL HONEYSUCKLE
12842—664—Sr2C
Sold to Chedco in N. J. Sale for $2,700.

For Catalogs Write—

THE PATE SALES CO., 2064 Lawrenceville Road, Trenton, N. J. — Phone: EXport 2-7587

Our Consignments to the Fall Sales . . .

To The FRANCHESTER SALE, October 17, West Salem, Ohio

Grain Meadow Oberland's Patty (Vacc.)

Born: January 18, 1951

7777—369—Jr2—HIR—365C—2x

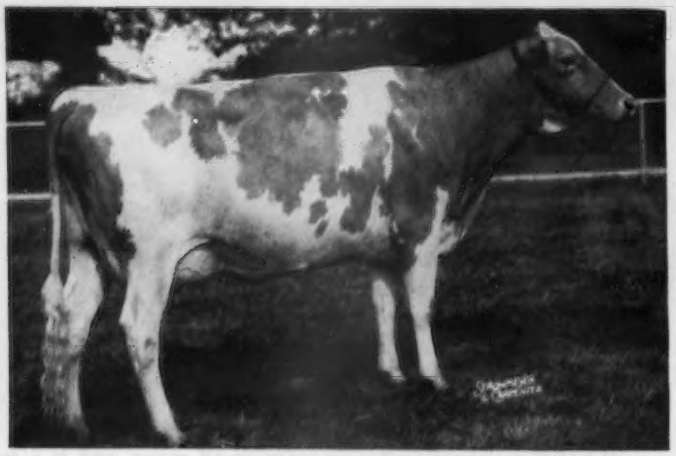

Sire: **WELCOME IN CLARA'S OBERLAND**
Sold for $25,000 — The LADY AUGUSTA and CLARA families.

Dam: **GRAIN MEADOW PAT**
8 records — all over 400 lbs. fat
10864—517—Jr3—HIR—724 TM
11257—517—Jr4—HIR—676 TM
11093—576—5yrs—HIR—622 TM
4 AR daughters

Next Dam: **PATSY OF PRAIRIEDALE**
10358—684—6yrs—365

To The OHIO GUERNSEY CLASSIC SALE, October 17, 1955

Ashland County Fairgrounds, Ashland, Ohio

Grain Meadow Oberland's Frolic

Born: July 23, 1949

Fresh and selling open

Sire: **WELCOME IN CLARA'S OBERLAND**

Her Maternal Granddam

McDONALD FARMS FROLIC
12519—630—E. Very Good '47, '48, '50. 3 AR daughters include

McDONALD FARMS PRE KRISTIN
5 records include 7932—433—Jr4—HIR—674 TM. Sold for $2,350 in 1947. 3 AR daughters. **She the dam of Oberland's Frolic** (IN THE SALE).

Granddam of PATTY and FROLIC

WELCOME IN FORWARD'S CLARA
20492—816—Sr3—365
26672—1120—6yrs—365
National Milk Producer of the breed
Excellent '47, '48, '50, '51

GRAIN MEADOW GUERNSEY FARM

WALTER L. YOUNG & SON

R. R. 1, GREENTOWN, INDIANA

ADOHR FARMS

CAMARILLO · VENTURA COUNTY · CALIFORNIA

2 HEAD
Consigned
FRANCHESTER SALE
October 17, 1955, West Salem, Ohio

Selling

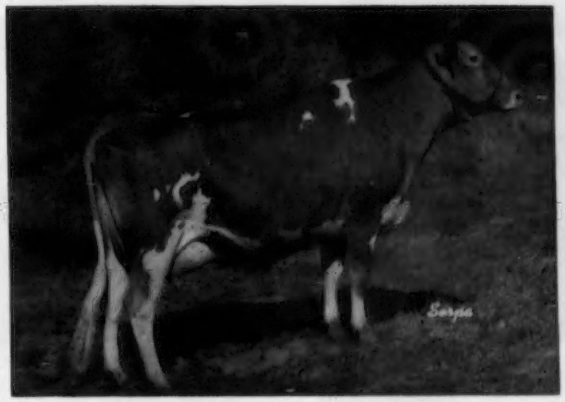

Sire
ADOHR PETER PAN MONITOR
Sire: Rosewald Peter Pan
Dam: Adohr Leader Mitzie
10793—580—8yrs—305C

Dam
ADOHR FANTASTIC
11151—600—10yrs—DHIA
Sire: Adohr Peacemaker
Dam: Adohr Zelza
7432—423—DHIA

ADOHR MONITOR FANTASIA (Vacc.)
Born December 8, 1951
Fresh July 10, 1955 — Selling open.
9550——463—in 10 months—DHIA

ADOHR ATLAS MINNIE
Born November 11, 1951
On test with 5700—271 in 117 days

Her Service Sire's Dam

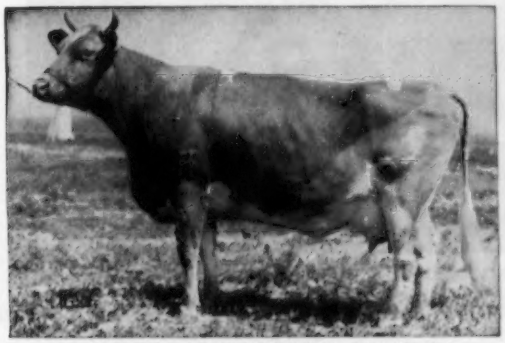

ADOHR ELDOR PAULETTA, VG '48 '50
16453—912—Jr4—365, 18288—968—5yrs—365C. 1st prize 4-year-old, California, 1948. Full sister to ADOHR ELDOR PAULINE, VG '50, 18561—945—Jr4—365C (former Class Leader).

Sire: **ADOHR ADVANCE ATLAS**
A son of Adohr Fantine Advance, out of Adohr Supreme Armita, 10762—585—Jr4—305C—3x.

Dam: **ADOHR STEADFAST MINNIE**
9612—526—Sr3—305
A daughter of Coronation Adohr Steadfast, out of Adohr Leader's Minnie, 7120—460—Jr4—305C—608 T.M.

Minnie is due May 11, 1956 to Adohr Peter Pan, he by Rosewald Peter Pan, out of Pauletta — opposite.

Here are two you can go the limit on.

T. A. KNIGHT, *Manager* • J. L. ELLIOTT, *Superintendent* • R. A. McGURER, *Herdsman*

To The FRANCHESTER SALE — October 17, 1955

THE HEART OF THE BONITA FAMILY

RIVERVIEW B. C. CAROL (Vaccinated)

2nd 2 Years, Evergreen Classic, 1955

Born March 7, 1953

Bred January 21, 1955. Due November 2, 1955, to Northern Prince Douglas (a line-bred King's Charlotte).

A great granddaughter of Cloverleaf Rose's Bonita, 7 AR daughters.

SIRE

WYNO BEAU'S CHERUB
1st Aged Bull, Sr. and Gr. Ch., W. Wash., 1953 and 1954. 1st Aged Bull, Sr. and Gr. Ch., Pennsylvania Farm Show, 1955. Honorable Mention All-American, 1954.

DAM

RIVERVIEW GENERAL'S MARTHA (VG '52 '54)
9127—476—Jr2—305C—2x, 14133—674—Jr4—365C—3x. 2nd 3 Yrs. and 3rd Best Udder, W. Wash., 1953. 1st 4 Yrs., Arizona, 1954. Sold, 1953, Franchester, $1,750.

DAM OF SERVICE SIRE

DOUGLASTON BARONESS CHARMING
Sold for $13,000, Guernsey Sale, 1952.
13741—747—5yrs

GRANDDAM

RIVERVIEW'S PHYLLAD BONNIE (VG 5 times)
9283—471—Sr2—305C—2x, 10087—598—Sr3—305C—2x
10675—573—Sr4—305C—2x, 13487—729—6yrs—305C—2x
11940—624—7yrs—305C—2x
1 son in Service, 3 daughters, 2 AR.

NOTE: This heifer will freshen as a Jr2 and is "big" for her age.
Carol is one of the nicest things we have ever consigned to any sale.

RIVERVIEW FARMS **Route 4 — Mount Vernon, Washington (Skagit County)**

GEORGE M. DYNES

A Fresh CHERUB Daughter Out Of The Same Family As Our $4,100 Excellent Nada Cow

CONSIGNED . . . **FRANCHESTER SALE — West Salem, Ohio — Monday, October 17**

Valley Pride's C. Nadell

Born September 20, 1952

Fresh with her first calf July 18, 1955. She is on AR test. On her fourth day after calving she made 38.3 pounds of milk, 1.76 pounds of fat. Will be bred before the sale.

WYNO BEAU'S CHERUB

Purchased by Windy Hill Farms, James D. Berry, Jr., owner, Titusville, Pa. for $15,000.

Sire: **Coldspring's Hardwick's Beau** (The BEAUTY Family)

Dam: **Langwater Angelic** (E '49 '51) 17269—821—6yrsC

CHERUB was 1st Aged Bull, Sr. and Gr. Ch., W. Wash., 1953, 1954. 1st Aged Bull, Sr. and Gr. Ch., Evergreen Classic, 1954. 1st Aged Bull, Sr. and Gr. Ch., Pa. Farm Show, 1955.

Her Sire

Maternal Sister To Nadell's Dam

VALLEY PRIDE'S NADA (E '51 '52 '53)

Photo taken at the 1953 Annual Meeting Type Discussion, Franchester Farms. **Look at the tremendous body capacity and the Excellent fore and rear udder.** 1st Aged Cow, Res. Gr. Ch., Evergreen Classic, 1952. 8273—445—Sr3—305C—2x, 9206—535—Sr4—305C—2x, 9698—509—5yrs—305C—592 T. M., 14540—766—6yrs. Sold to Franchester Farms for $4,100 in 1952 Sale.

Full Sister To Nadell's Dam

(snapshot)

VALLEY PRIDE'S NANETTE

9398—424—Sr4—HIR—2x

Topped the 1949 Utah-Intermountain Sale. Purchased by H. A. Snow, Snow Summit Ranch, Park City, Utah. She is a full sister to Valley Pride's Nixie, AR (dam of Nadell). Both are by Wandamere Phylip, out of Valley Pride's Nettie (see below).

SHE TRACES DIRECT THROUGH THE GREAT "N" FAMILY OF CHICONA FAME TO "TRAVELER"

2nd Dam: **VALLEY PRIDE'S NETTIE**
9601—473—Jr3—2x
11135—566—6yrs—HIR—305—2x
11557—540—7yrs—305—2x
3 AR daughters, 1 Excellent

3rd Dam: **NAKFA OF CHICONA**
9096—516—Jr2—2x
8437—473—Sr2—2x
2 AR daughters, both over 500 lbs. fat on 2x.

4th Dam: **NETTIE OF CHICONA**
10493—607—A. 1 AR son, 1 AR daughter.

5th Dam: **NATALIE OF CHICONA**
4 AR daughters, 1 over 600 lbs., 2 over 500 lbs. and 4 over 400 lbs. — all on 2x. A daughter of Langwater Traveler, AR.

6th Dam: **NEETIUS**
7583—422—A—2x, 1 AR daughter, 1 AR son.

VALLEY PRIDE FARM **Burlington, Washington**

MERLE MILLER, Owner

CALIPH CONTRIBUTED MUCH TO OUR HERD . . .
THESE CALIPH GRANDDAUGHTERS CAN CONTRIBUTE MUCH TO YOUR HERD

Consigned 2 Head . . . FRANCHESTER SALE, WEST SALEM, OHIO — MONDAY, OCTOBER 17

GRAYSMARSH JOADY (Vacc.)
Born June 10, 1953

Freshened the last of August. Now on HIR Test. Selling open. Joady is by Western Glow Marymost, AR, out of a Very Good daughter of Chicona Caliph.

GRAYSMARSH F. CONSEQUENCE
Born February 1, 1954

Bred July 2, 1955 to Graysmarsh Prince Masterpiece, a son of McDonald Farms Indian Prince (the LADY MARY family) out of Oak Acre Margie, Excellent '55, 13330—751—6yrs—HIR—730. F. Consequence is by Coldspring's B. R. Forcaster, out of another Very Good daughter of Chicona Caliph.

Our breeding program was initiated by the purchase of Chicona Caliph, a grandson of Chicona Belmont, a bull largely responsible, along with other animals of similiar breeding, for the 75 Class Leaders on 2x bred in Washington, and indeed most of the 116 Class Leaders on 2x bred in the Pacific Northwest. The Caliph daughters and granddaughters are largely responsible for our five year average of over 500 pounds of fat.

SIRE OF JOADY

WESTERN GLOW MARYMOST, AR
25 AR daughters include
Western Glow Merry Maid
*14910—*790—Sr2—365C—2x
Western Glow Merry Duchess
*15313—743—Sr4—365—2x
Fer-Manor Mary Sue
12868—*782—Sr4—305C—2x
12255—*750—Sr2—365—2x
Western Glow Merry Lee
11256—*642—Sr2—305C—2x
12223—630—5yrs—305C—2x
Fer-Manor Mary Julie
11866—655—Jr3—305C—2x
Fer-Manor Mary Prim
11957—604—Sr3—305C—2x

DAM OF JOADY

GRAYSMARSH JOAN (Very Good '51)
7162—413—Jr2—HIR—696 T.M.
9449—601—Jr3—HIR—730 T.M.
9277—589—Sr4—HIR—626 T.M.
8986—577—5yrs—HIR—305C—2x
7720—455—6yrs—HIR—305C—2x

Joan is a daughter of our foundation sire

CHICONA CALIPH

SIRE OF F. CONSEQUENCE

COLDSPRING'S B. R. FORCASTER, AR

24 classified daughters, 2 Excellent, 13 Very Good, 9 Desirable — **all above the line.** See pages 960, 961, August 15, 1955 Guernsey Breeders' Journal for the story on FORCASTER . . . they win . . . they sell . . . they produce. Sire: Coldspring's Beauty's Romulus, AR. A son of Langwater Romulus, AR and Vallevue Butterfat Beauty (E '47 '48), 18914—937—AA (3 AR sons, 7 AR daughters — 4 E). Dam: Coldspring's H. Country Flower (VG '47 '49), 17593—835—7yrs, 4 AR sons, 2 AR daughters include Coldspring's Noble's Fawn, 16766—832—Sr3.

DAM OF F. CONSEQUENCE

GRAYSMARSH C. COLEEN (VG '55)
11119—540—Sr2—HIR—714 T.M.
11194—543—Sr3—HIR—646 T.M.
9286—429—Sr4—HIRc—544 T.M.
12061—549—5yrs—HIRc—610 T.M.
10852—514—6yrs—HIRc—610 T.M.
On test as a 7-year-old and going strong.

Coleen is a daughter of our foundation sire

CHICONA CALIPH

GRAYSMARSH F. CONSEQUENCE is a full sister to Graysmarsh C. F. Collector, undefeated in his class as a Jr. Yr.; Jr. Ch. 4 times, Gr.Ch. once during 1954.

MANY OF OUR BEST COWS ARE OUT OF DAUGHTERS OR GRANDDAUGHTERS OF CALIPH
JOADY and F. CONSEQUENCE — BOTH OUT OF VERY GOOD CALIPH DAUGHTERS ARE SELLING IN THE FRANCHESTER SALE, MONDAY, OCTOBER 17

GRAYSMARSH FARM • Rt. 2, Sequim, Washington

LESTER LANCASTER, Manager

"TOP YOUNG BULLS" are very hard to find. We think the four that we have selected for the Seventh Franchester Sale on October 17 at West Salem, Ohio, are outstanding, and are considerably beyond the usual garden variety.

FRANCHESTER F. PERFECTION (2-20-55)
Sire: Franchester Jolly Financier
Dam: Fairlawn K. Gay Levity (E at 13)
14978—730—Jr4C, 17244—845—7yrs
1 AR daughter, 7 sons in service.
Perfection is a full brother to: Franchester F. Leader, that sold for $11,000 in our 1954 sale.

FRANCHESTER K. SUPERIOR (10-20-54)
Sire: Franchester Free King, AR
Dam: Fairlawn K. Gay Levity (E at 13)
14978—730—Jr4C, 17244—845—7yrs
Dam: McDonald Farm Kings Jolly Lady (E 4 times)
12417—622—Jr2C, 15575—869—7yrs
1 AR daughter, 5 sons in service

FRANCHESTER MODEL'S NEPTUNE (3-5-55)
Sire: Coldspring's B. V. Model
1st Jr. Yearling, Ohio, 1954
Dam: Coldspring's Noble's Beauty
10437—563—Jr2, 12999—738—Sr3C
Dam: Illustrator's Donna (VG '55)
9776—428—Jr2—DHIA, 10209—456—3—DHIA, 20113—908—7yrs—365C. On retest, 10038—445—2x in 207 days.

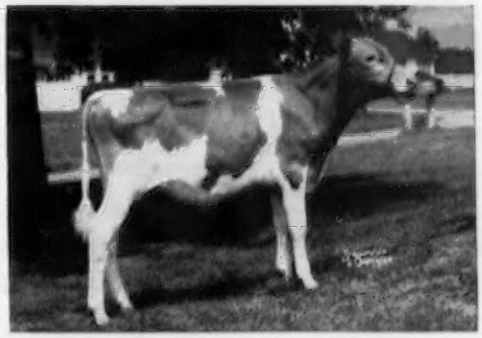

FRANCHESTER MODEL'S PEER (3-2-55)
Sire: Coldspring's B. V. Model
1st Jr. Yearling, Ohio, 1954
Dam: Coldspring's Noble's Beauty
10437—563—Jr2, 12999—738—Sr3C
Dam: Franchester Perky Labelle (VG '55)
8817—388—Jr2 in 210 days
(Langwater Caroline family)

We invite you to come to Ohio and attend the Franchester and Ohio Classic Sales. The nine Excellents and twenty-four Very Goods, along with a debutante group of bred and open heifers, should attract breeders from all sections of North America.

FRANCHESTER FARMS

LYNDHURST, OHIO and WEST SALEM, OHIO

CHARLES B. BOLTON, Owner — Accredited for Bang's and T. B. — E. A. BURGE, Asst. Manager
C. R. HUSTON, Manager — C. E. EBY, Herdsman

Home of . . .
High Test and Production

VISIT → FLYING HORSE FARM
South Hamilton, Mass.

A BEAUTIFUL SENIOR CALF FROM OUR SHOW STRING, BY MELODY MASTER, OUT OF A NATIONAL CLASS LEADER —

Consigned To . . .

Franchester Sale — October 17, 1955 — West Salem, Ohio

FLYING HORSE HARMONY HOLLAST

HERSELF

Born: August 11, 1954
Sire: **FLYING HORSE MELODY MASTER**
1st 2-year-old, Sr. & Gr. Ch., Tops., N. G. S. and I. D. S., 1953, All-American Aged Bull, 1954. 1st daughter to complete test, Flying Horse Harmony Dorothy, 11413—681—Jr2—365.

HER DAM

FLYING HORSE GENERAL'S HOLLY
13969—777—Jr2—365C, *15874—*836—Sr3—305C
National Class Leader fat — 2nd milk
*16392—*850—Sr4—305C
Class Leader 2nd fat — 5th milk. 1 AR daughter.

★ ANOTHER DAUGHTER OF MELODY MASTER — DUE IN DECEMBER

Consigned To Ohio Classic, October 17, 7 P. M., Fairgrounds, Ashland, Ohio

FLYING HORSE HARMONY ELENA

HERSELF

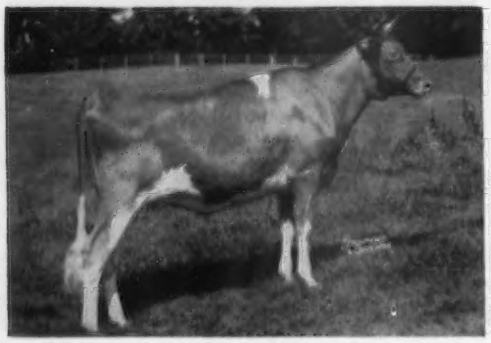

Born: October 12, 1953
A member of our show string. Due December 21, 1955, to Flying Horse General's Royal, a son of Flying Horse Colonel's Promise, out of Flying Horse Royal Rose, *22558—*1154—5yrs—365C.

HER DAM

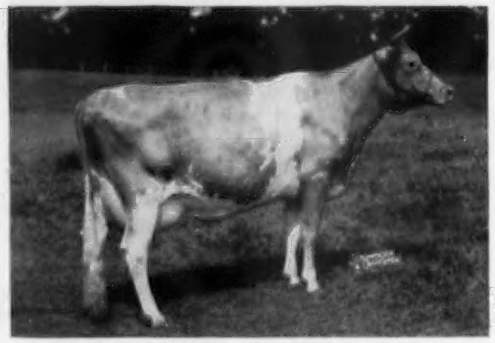

FLYING HORSE COLONEL'S ELENA
11704—620—Jr3—365C
Sire: **Chedco Colonel, AR**
Dam: **Flying Horse Select's Ellen** (VG '48 '49)
13713—797—Sr3—365, 17599—945—6yrs—365C

BUY THIS PAIR OF HALF-SISTERS FOR YOUR SHOW STRING

T. B. Accredited — VISITORS ALWAYS WELCOME — Mass. Abortion Free No. 60

FLYING HORSE FARM
South Hamilton, Massachusetts

Please address correspondence to . . . COREY C. GAREY, Manager — GRAHAM FOSTER, Herdsman

AN EXCELLENT CROWN DAUGHTER, KARAT, CONSIGNED TO FRANCHESTER SALE, OCTOBER 17, 1955, AT WEST SALEM, OHIO, AND ANOTHER CROWN DAUGHTER TO THE OHIO CLASSIC, OCTOBER 17, AT ASHLAND FAIRGROUNDS, 7 P. M.

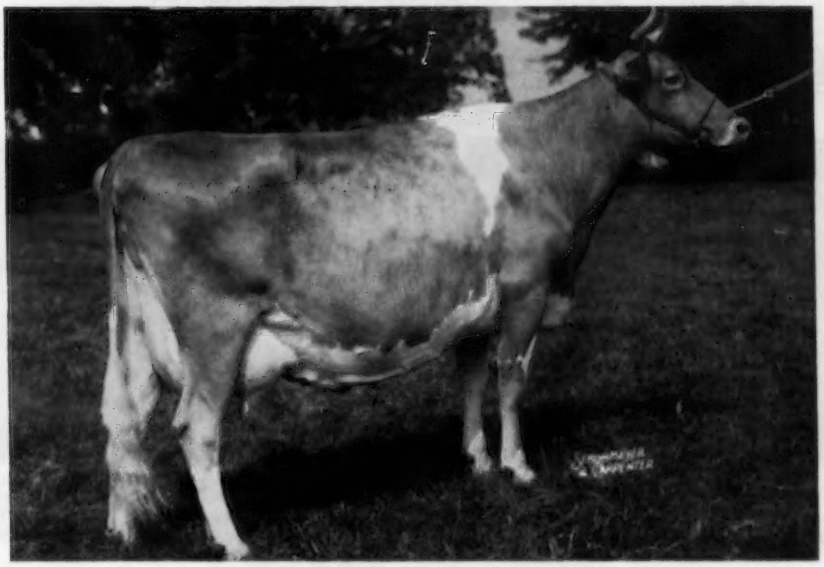

KINGENDALE LEVITY'S KARAT
Excellent '53, '54
9109—529—Jr3—305C—2x, 3805—210—5yrs—in 81 days—2x
1st calf and Junior Champion, Ind., 1950, 3rd calf, I. D. E., 1950. 2nd 3-year-old, Ohio, Ind., 1953. 3rd 4-year-old, Ohio and Ind., 1954.

Karat is the type of cow all breeders are striving to develop. She has size, strength, balance and type.

Dam: **LONE ELM FLORABELLE,** 8580—426—Jr2—305C—2x. A daughter of Castleton Patrician, AR, out of Lone Elm Lulu Belle, 12682—663—10yrs—365—2x, 10574—537—11yrs—305C—2x, lifetime record, 113,342 lbs. milk, 5896 lbs. fat.

Half-sister to Karat and Lawn

KINGENDALE LEVITY'S LEW
Excellent '52 '53 '54
10594—539—Jr2—365C—2x
14275—771—5yrs—365C—2x

Sire of Karat and Lawn

GAYOSO LEVITY CROWN, AR
As a 2-year-old he won his class wherever shown and two championships, Sr. & Gr. Ch. 4-year-old, Ind., 1949, 1st Sr. Get, Ohio, 1952, 1954. 27 daughters classified, 3 E, 13 VG, 7 D.

TO THE OHIO CLASSIC →

KINGENDALE LEVITY'S LAWN
Born November 7, 1951
8298—378—Sr2—305C—2x (pending)

By CROWN (above) out of KINGENDALE F. PRINCESS.
10204—516—Sr2—365C—2x, 11140—538—Sr3—305C—2x,
10130—478—Sr4—305C—514 T. M. LAWN IS SELLING FRESH.

KARAT AND LAWN WILL MAKE TOP ADDITIONS TO ANY HERD

KINGENDALE GUERNSEY FARM — Route 7, Muncie, Indiana

Bang's Certificate No. 5588G T. B. No. 315882 DARIUS KINGEN & SON

SELLING IN FRANCHESTER SALE, OCTOBER 17, AT WEST SALEM, OHIO, AN EXCELLENT DAUGHTER OF LINDEAN'S ROYAL ALPHA

LINDEAN'S FANCY GLORIA E '53

Born November 2, 1949

Sire: **QUALITY FARM FANCY'S CONQUEROR**

Herself

7796—383—Jr2—HIR—365C—2x
8076—448—4yrs—278—2x—DHIA
9722—526—5yrs—HIR—305—2x (pending)
Excellent '53

Her Dam

LINDEAN'S ROYAL ALPHA, VG '53 '55
10490—567—5yrs—HIR—365C—2x
11691—634—6yrs—288—2x—DHIA
12664—623—8yrs—HIR—2x in 259 days
(still on test)

Foremost Prediction — Grangeville Hope's Phyllis — Lad's Phyllister of Middale — Western Glow May's Royal — are ancestors of GLORIA!
Her maternal sister sold in McDonald Sale, 1955, for $1,500.

LINDEAN FARM — Bellingham, Washington

Floyd M. Sandell — **1839 Bakerview Rd.**

LYNBROOK FARM "THERE'S GREAT HERITAGE IN THIS HERD!" Southboro, Mass.

Consigns — **FRANCHESTER Sale, October 17, 1955, West Salem, Ohio**

LYNBROOK ROYAL MARCIA (Vacc.)

Born May 21, 1949

9871—436—Sr2—305C—2x, 10973—529—Sr3—305—2x

Sire: **LYNBROOK PRINCE ROYAL, AR**
A son of Argilla Royal Philosopher ($28,500), out of Lynbrook Anita 2d, 13014—733—Jr4, 15932—868—10yrs.

Dam: **LYNBROOK SUPREME MELODY**
12720—600—Sr2—365C
A daughter of Coronation Supreme Lad, out of ORCHARD VIEW MELODY — see below.

Her Half-Sister

LYNBROOK ROYAL LEVITY
10206—471—Jr2—305C—2x
13939—639—Sr3—305—2x
19468—855—Sr4—365—3x
Sold for $3,500 in 1953

Her Maternal Granddam

ORCHARD VIEW MELODY
12719—729—D, 15194—*923—BB
Class Leader when made
10159—524—18yrs—365—2x
2 AR sons, 6 AR daughters

MARCIA was bred August 21 to **Mulhocaway Butterfat Wisdom,** he by Yellow Creek Meadow King, AR, out of Mulhocaway Butterfat Wish, 10466—600—Sr2C, 11377—631—Sr4—305C.

MARCIA E. GEORGE
EDITH F. G. STEPHEN

PHILIP G. JACOBS
Manager

ROBERT ADKINS
Herd Manager

A Fresh 4-Year-Old Consigned —

FRANCHESTER SALE, October 17, 1955 — West Salem, Ohio

Valley Rogue Fran

Born December 18, 1950

9206—491—Jr2—HIR—365—2x. Very Good '54

Sire: **QUALITY FARM PRIME, AR,** a son of Valley Pride's Royal Lad, out of Wandamere Joan's Pride, 12022—649—12yrs—365—2x, VG '50.

Her Dam

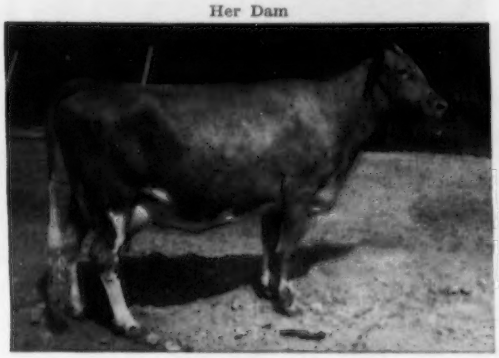

VALLEY ROGUE PATSY
5 consecutive records, all over 475 lbs. fat including: 10105—563—Jr2—HIR—730 T.M., 10934—591—Jr3—HIR—658 T.M. Very Good '51 '54. Grand Champion, Josephine County Fair, 1953. Two sons in service in our herd.

Her Dam's Half-Sister

VALLEY ROGUE PETUNIA
11648—563—Jr2—HIR—365—674 T.M.
12634—601—Jr3—305C—3x
12341—596—Sr4—365 (pending)
Sold to Golden Grange Farm, Huntington, Ind., for $5,000.

Herd On HIR Test — Herd Classified

VALLEY ROGUE FARM **GRANTS PASS, OREGON**

W. A. JOHNSON & SONS, Owners

C. L. Jenkins
Tel. 5816

GOLDEN HILLS FARM

R. R. 4 — Peru, Indiana

Julius Moy
Tel. 6966

PRESENTS

STARR FARM BARA BELLE

STRAIGHT
LANGWATER
BRED

BIG
SHARP
EXCELLENT

AR Records
11085—535—Sr2
305C—2x
11294—571—Sr3
305C—2x
11990—615—Sr4
365C—2x
13981—729—6yrs
365—2x

Due October 16 to Caumsett Weathercaster by McDonald Farms Predictor out of Caumsett Country Lustre, 13217—626—Jr3C.

THIS IS A GREAT COW

IN THE FRANCHESTER SALE — OCTOBER 17

Our Consignments To The Fall Sales —

To The FRANCHESTER SALE — October 17, — West Salem, Ohio

A VICEROY Daughter Due December 10, 1955

— **MARSHLAND V. ALICE** —

Herself

MARSHLAND V. ALICE, VG '55
Born November 10, 1951
10700—505—Sr2—HIR—305—2x (pending). 3rd Sr. Yearling, Ohio, 1953. Full sister-in-blood to **Gem,** below.
Dam: **Lemira of Marshland,** 5 consecutive records — all over 400—2x. 13619—595—5yrs—HIR—365—2x.
Maternal sister, Marshland's Edyth, 13903—602—Jr4—HIR—365—2x, 3 consecutive records average 490 fat.

Her Service Sire's Dam

GARDENVILLE KING'S MANDI
10236—556—Jr3—305C—3x
15831—845—Sr4—365C
Very Good '50 '51 '52. Sold in 1951 for $2,800. Dam of **Franchester Melinda's Majesty,** he service sire to **Alice** — due December 6, 1955.

Consigned To OHIO CLASSIC, October 17, 7:00 P. M. — At Ashland, Ohio, Fairgrounds

A VICEROY Daughter — **MARSHLAND V. GEM** — Born October 28, 1951
7325—336—Jr2—HIR—305C—2x, 8725—419—Jr3—HIR in 248 days—2x
Still on test, milked over 50 lbs.—2x
Very Good 1954, 1955

Her Sire

HOMINY HILL VICEROY, AR
Sold for $11,000 to American Breeders. First 6 daughters' 6 records M. E.—305—2x av. 10619—4.9%—521. Increase of 1402 lbs. milk, 128 lbs. fat over dams.
Sire: **Coronation King of Pine Manor, AR**
Dam: **Hominy Hill Veree,** VG '48 '50
14848—*823—Sr2—365C

A Half-Sister

MARSHLAND V. CHERRIE, VG '54 '55
7895—407—Jr2—HIR—305C—2x
On retest, 7180—387—Jr3—HIR in 200 days.
1st Calf, Ohio State Fair, 1952.

GEM is out of Sacajawea of Marshland, VG '55, 9386—409—Jr2—HIR—730, 9223—419—Sr4C—HIR—610, 10580—498—5yrsC—HIR—610.

Don't Miss ALICE or GEM — They Would Look Good In Your Barn

You are invited to visit our farm and look over Viceroy's 31 daughters. We are located 22 miles north of Cincinnati on Ohio Rt. 129, 1½ miles west of U. S. Rt. 25.

MARSHLAND

Clyde E. Marsh and Sons — **R. R. No. 1, Middletown, Ohio**

ALPINE ROSE GUERNSEYS

Consigned To Franchester Sale — October 17, 1955 — West Salem, Ohio

We hate to see her go, but Hap and Dutch wanted her.

A High Class Leader, out of a Class Leader dam, and she has a Class Leader daughter (pending).

Herself

ALPINE ROSE V. FANCIFUL, AR
*14248—*755—Jr3—365C—2x
Class Leader 2nd in fat, 5th in milk
16379—801—5yrs—365C—2x (pending)
11229—562—Jr2—365C—2x

Her ¾ Sister

ALPINE ROSE V. FAITH, AR
*14212—*815—Sr2—365C—2x, National Record fat, 3rd in milk. On retest, Sr3—365C—2x, going around 800 lbs. fat, again a Class Leader.

FANCIFUL has already dropped 4 fine calves, three heifers (that are still in our herd), and one bull, and is now due to freshen by sale date.

BRED TO FLORHAM PRINCE ROYAL, he by Florham Polly's Prince (Langwater Ptolemy), and out of Florham C. Ann, 15379—961—8yrs—365, 14848—838—5yrs—365C, she by Flying Horse Select's Commando. Royal's 7 nearest dams average 16485 lbs. milk, 894 lbs. fat.

The full sister to Fanciful's calf coming already has a Class Leader record pending, going around 12,000 lbs. milk, 750 lbs. fat, Jr3—365—2x. A valuable calf coming, bull or heifer, that **you will be proud to own.**

T. B. Accredited
EDWARD WITSCHI, Owner

ALPINE ROSE GUERNSEYS

Bang's Accredited
Mendon, Ohio

RHOADSACRES

Home Of 300 Head Of Registered Guernseys On A. R. Herd Test.
Farms located south of Quarryville, Pa., just off U. S. 222.

Our PATRICIAN Bull Is Siring Some Really TOP SONS AND DAUGHTERS

OSBORNE HILL PATRICIAN Born: January 13, 1952

6 nearest tested dams average 13476 lbs. milk, 721 lbs. fat. He is sired by Hominy Hill Pathfinder, a son of Riegeldale Coronation King, AR, out of Hominy Hill Pollyanna, 15201—851—Jr2, a daughter of Fairlawn Peerless Dictator, AR.

DAM OF PATRICIAN

HOMINY HILL SALLY (VG '48, '49)
15000—755—Sr2
A daughter of Fairlawn Peerless Dictator, AR. She sold in 1948 for $5,300.

MATERNAL SISTER TO PATRICIAN

HOMINY HILL SARAH (VG '51)
12264—642—Jr2C, 14313—757—Jr4. A daughter of Chedco Peter Pan, AR, out of Sally (see opposite). She sold in the 2nd Green Meadow Sale for $2,100.

STOCK FOR SALE — WRITE FOR LIST OF AVAILABLE STOCK.
PLAN TO VISIT OUR HERD — YOU ARE ALWAYS WELCOME.

RHOADSACRES **Quarryville, Pennsylvania**

JEROME H. RHOADS, Owner

JOHN R. BRENEMAN, Manager

White Lick Farm

E. K. WETZEL ★ ★ ★ MOORESVILLE, INDIANA

CONSIGNS A FRESH 3-YEAR-OLD TO
FRANCHESTER SALE, OCTOBER 17, 1955,
WEST SALEM, OHIO

WHITE LICK ROYAL LA RUBY ▼

Born: January 25, 1952
Due: August 23, 1955

Her Sire's Dam

WOODACRES ROYAL VERONA, VG '47
13223—647—Jr2—365
15587—748—Sr4—365C
16200—718—8yrs—305C
16807—779—9yrs—365C

Fresh in August.
12932—572—Sr2 in 349 days, still on test.
Sire: **WHITE LICK ROYAL HONOR, AR**
Dam: **WHITE LICKFARMS LA RUBY,** 8081—380—Jr2—365
Next Dam: **IDEAL'S CLARION'S LA RUBY**
11795—609—5yrs—365

★ **To OHIO CLASSIC — October 17, 7 P. M. — Ashland Fairgrounds** ★

WHITE LICK KING'S MARCELLA

Born: October 27, 1953
Due: January 7, 1956, to Ideal's S. Beacon
Sire: **IDEAL'S PEARL KING**
A son of Fairlawn Actor's Rose King, AR.
Dam: **KEN-VER NOBLE MARCELLA**
10849—557—Jr2—365

Her Sire's Dam

IDEAL'S BEACON'S PEARL
12863—753—Jr2—365C
15588—916—Sr3—365

WHITE LICK ROYAL GOLDY

Born: December 1, 1951
8042—381—Sr2 in 310 days—2x. Due: November 25, 1955, to Ideal's S. Beacon (Ideal's Beacon, AR—Ideal's Wistar's S. Susie, 18181—1001—5yrs).
Sire: **WHITE LICK ROYAL HONOR, AR**
Dam: **WHITE LICK PRIVATE'S GOLDY,** VG '53
9471—452—Jr2—365, 9806—474—Sr3—365

Her Dam's Half-Sister

WHITE LICK PRIVATE'S ARDELE
11915—602—Jr2—305C, 17984—890—5yrs—365
Sold 1952 Franchester Sale, $3,400.

BE SURE TO SEE THESE TOP QUALITY CONSIGNMENTS BEFORE EACH SALE

Herd T. B. Accredited — Certified Bang's Free

MR. and MRS. ERWIN K. WETZEL
Owners

MOORESVILLE, INDIANA

RUSS TIPTON
Manager

•In The NEW JERSEY GUERNSEY BREEDERS' SALE•
OCTOBER 21, 1955

At Glenburnie Farm, Trenton, N. J., one mile south of Lawrenceville
There will be 50 head from 25 of the leading herds in the state, all of which are accredited, certified, and the majority vaccinated.

There are four potential top herd sire prospects. They are—

From HOMINY HILL FARMS—**HOMINY HILL VETERAN,** dropped November 11, 1954, he by Hominy Hill Champion, out of Hominy Hill Rosamond, 12513—772—Jr3—365C, she a sister to their great young sire, Hominy Hill Rose King, and to the well-known proved sire, Hominy Hill Rex, that made breed history at Dunwalke Farm.

From PERONA FARM—**HOMINY HILL CONQUEROR,** dropped August 17, 1950 (6 daughters on test), he own brother to the senior herd sire at Hominy Hill Farms, Hominy Hill Champion, by Riegeldale Coronation King, out of the renowned champion and Excellent cow, Hominy Hill Betty, *18094—*924—Jr2C.

From LOCUST GROVE—a top prospect, **LOCUST GROVE MELINDA'S SETH,** dropped December 13, 1954, own brother to their great young herd sire, Locust Grove Melinda's Marvel, that received Honorable Mention as All-American Jr. Yearling, 1954. Their 7 nearest dams average 15490—791. Their sire: Sterlingold Melinda's Majesty. Their dam: the Excellent, high producing cow, Pharaoh's Jean of Gwynllan, whose 5 records average 16414—775, 3 over 800, one of 18158—835—9yrsC—986 T. M.

From CASTLEBROOK FARM—ready for service, well-grown and a fine individual, is **CASTLEBROOK LUETTA'S OBERLAND,** whose sire, Welcome In Clara's Oberland, sold for $25,000 to Henslee Farms (McDonald Farms Oberland—Welcome In Forward's Clara, *26672—1120—6yrs—365, National Record for milk). His dam is Welcome In McK Luetta, 18282—816—6yrs—365C, she by McDonald Farms Oberland (McDonald Farms Distinction—Douglaston Lady Augusta), therefore Castlebrook Luetta's Oberland is a double grandson of McDonald Farms Oberland.

Also from CASTLEBROOK, 4 choice females, two of which are by Langvalley Levity Philosopher, A R, **FORSGATE PHILOSOPHER'S LORNA,** due November 10 to Hominy Hill Handsome (Riegeldale Coronation King—Coronation Winsome, 15344—786—7yrsC, 3 breeding sons, 2 AR daughters). Lorna is own sister to Forsgate Philosopher's Loraine, $1,600, top cow in Forsgate Dispersal. 1st 2-year-old, Sr. & Gr. Ch., N. J., 1953. Their dam, Trainer's Royal's Loraine, has 20164—932—Sr4—365C.

And **FORSGATE PHILOSOPHER'S GENEVIEVE,** member 1st Jr. Get of Sire, N. J., 1953, in 196 days has 6187—317, due October 28 to McDonald Farms Le Renown (McDonald Farms S. Leader—Laurel Mills Estafette, E '50, 13405—742—Jr4C—2x). Dam: Ideal's Genevieve, 1st Aged Cow, N. J., 1952, 14160—725—5yrs—365C. And **FORSGATE MASTER'S QUIRKEE,** due in early September, she by R. F.'s King Melody Master, out of Foremost Footprint's Quirkee (Foremost Footprint out of Foremost Quirkee, 11645—667—G), granddaughter of Foremost Royal Vlaor. Ideal Guernsey Farms are again strongly supporting this sale with 6 real good ones, two high record cows and 4 heifers due at sale time out of traditionally high production Ideal dams (see their advertisement). Heading the list is **IDEAL'S LADDIE'S VERA,** 19449—942—Sr4—365, due October 25 to Superior (could be your next Herd Sire!). **IDEAL'S PHARAOH'S DINA,** 13634—812—Jr3—365C (pending), fresh at sale time; a Duke daughter due at sale time to a Duke son of the top milk producer in mature class, Franchester St. Charm, 24578—1045—7yrs—365C—3x. The dam, Patsy Alfa Dairy Maid, has 12223—629—Jr4—365; a Beacon daughter, due at sale time to St. Charm's son, is out of Ideal's Modern's Jennylea, 18975—801—5yrs—365; and a Beacon granddaughter by Rancher, due sale day, is out of Ideal's Main Stay's Queen, 11248—824—Sr4 in 363 days, her dam has 18954—920—Sr3—365C.

The foregoing justifies our confidence that we are again presenting the quality in the selections that has maintained the New Jersey Guernsey Breeders' Sale at the top during the past 16 years.

For Catalogs Write—

THE PATE SALES CO., 2064 Lawrenceville Road, Trenton, N. J.—Phone: EXport 2-7587

Mt. Ararat FARMS

GUERNSEY CATTLE · GOLDEN GUERNSEY MILK · DAIRY PRODUCTS

The Proof of the Breeding is in the Pail

Two Maternal Sisters
With Class Leading Milk Records

MT. ARARAT NORDIC JINX
9518—457—Jr2—305C—2x
13762—699—Jr3—365—2x (9th Milk)

FANCIER'S DELLA OF MT. ARARAT
8769—380—Sr2—305—2x
13725—582—Sr3—305C—2x (9th Milk)
16879—710—Sr4—365C—2x (1st Milk)
16409—733—6yrs—365C—2x (former Milk Leader)

Their Dam

KING'S ADELLA OF MT. ARARAT
11036—476—GgG
13910—603—Jr4—305C—2x
13073—551—5yrs—305—2x
15973—641—6yrs—365C—2x

GOLDEN GUERNSEY

MT. ARARAT FARMS

PORT DEPOSIT, MARYLAND

FRANK D. BROWN, JR.
Owner

H. E. ROBERTS
Manager

LEON A. PACKARD
Herdsman

TWO MORE FOUNDATION COWS — Full Sisters — Both Excellent

IN OUR HERD

CROSSLAND FOREMOST DONNA (E)
Born January 24, 1947
9278—494—2yrs—2x (Canadian record)
11804—549—5yrs—305—2x (Canadian record)
9548—422—7yrs—305C—2x

A SHOW COW — EXCELLENT

Sr. and Gr. Champion
Central Canada Exhibition, Ottawa, 1953
Markham Championship Show, 1953

Res. Sr. & Res. Gr., Barrie Club Show, 1953

Trophy — 2 Best Uddered Females
Canadian National Exhibition, 1953

Trophy — 2 Best Uddered Females
Markham Championship Show, 1953

Trophy — Cow combining most type and production
Markham Championship Show, 1953

Trophy — 3 Best Uddered Females
Royal Winter Fair, 1953

Member — 1st prize Senior Get of Sire
Central Canada Exhibition, 1953
Markham Championship Show, 1953
Barrie Club Show, 1953
Royal Winter Fair, Toronto, 1953

Member — 1st prize Progeny of Dam
Central Canada Exhibition, 1953
Markham Championship Show, 1953
Barrie Club Show, 1953
Royal Winter Fair, Toronto, 1953

A daughter of Donna, Crossland Imperator's Susan, was purchased by James D. Berry, Windy Hill Farm, R. D. 3, Titusville, Pa., for $2,000 at the 1955 McDonald Farms Sale.

DONNA and DAFFODIL ARE FULL SISTERS

— A REAL PAIR — FROM A GREAT COW FAMILY

Sired by **FOREMOST ROYAL DESIGN**, 2nd 3-star Preferential Sire in Canada's history. 72 registered sons and 44 registered daughters. He is by "Old Foremost Prediction," out of Supreme's Nelda, 13340 milk — 654 fat — 3 yrs.

Dam: **CROSSLAND ROYAL CECELIA**
Classified Very Good
2yrs—10277—494—365—2x milking
5yrs—12021—598—365—2x milking
6yrs—10972—574—365—2x milking
Dam of 5 full sisters, 2 Excellent, 2 Very Good, all Excellent in udders.

IN OUR HERD

CROSSLAND FOREMOST DAFFODIL (E)
Born April 8, 1950
We have a daughter, Clearview Farms Monogirl, born December 16, 1954, in our herd. She is sired by McDonald Farms Fine Raynard.

A SHOW COW — EXCELLENT

Reserve All-Canadian Cow, 1954
1st prize Dry 3-year-old
Central Canada Exhibition, Ottawa, 1953
Barrie Club Show, 1953

2nd prize 3-year-old
Markham Championship Show, 1953
Royal Winter Fair, 1953

2nd at both shows to Res. Gr.
Champion Cow, Royal Winter Fair

Member — 1st prize Senior Get of Sire
Central Canada Exhibition, Ottawa, 1953
Markham Championship Show, 1953
Barrie Club Show, 1953
Royal Winter Fair, 1953

Member — 1st prize Progeny with Donna at all 4 shows
Winner of King Creek Trophy — Kingfield Farms Trophy
Member of 3 Best Uddered Females, Royal Winter Fair, 1953

It is our plan, from time to time, to strengthen our herd and program by adding top females like this pair.

PLAN TO VISIT OUR HERD

CLEARVIEW FARMS — Winthrop, Maine

FARM AT MONMOUTH

NORMAN B. WOOLWORTH
Owner

HARLAND KENNISON
Herdsman

L. R. LYONS
Manager

Has The Breed Ever Presented At Auction A Greater Proved Sire ?

FAIRLAWN ACTOR'S LEADER

A Guaranteed Breeder with 9 Sons and 44 Daughters . . . FEATURES THE

WOODACRES SALE — October 19 - 20 — At Princeton, New Jersey

In breeding livestock, one of the greatest assets, both in improving a herd and making it financially sound, has been the development of a great sire, thereby enhancing the investment, such as Imp. Primrose's Butterfat, Hilltop Butterfat, Langwater Foremost, Langwater Steadfast, High Point Prince Maxim, Riegeldale Melba's Emory, Green Meadow Peerless, Mixter May Royal, Green Meadow Coronation King, Foremost Royal Valor, Foremost Prediction, Fairlawn H. Eastern King, Fairlawn Peerless Actor, and others.

It is not often that one has the opportunity to purchase a fully proved sire of the stature of Fairlawn Actor's Leader, along with a group of daughters; in fact, we do not believe the opportunity on this bull has ever been excelled.

It is practically impossible to valuate the worth of such a bull. The purchase price can be quickly returned, when used in top herds, through sale of sons. The better your herd, the more valuable this bull is to you.

THEY MILK

GLENGERAN LEADER'S PRIDE ROSE, VG '53—E '54
8579—360—Jr2—305C—2x
16146—658—Jr4—365
20139—897—5yrs—365C (pending)
GLENGERAN LEADER'S DELORA, VG '52 '53—D '54
13494—576—Jr2—365
17739—794—Sr3—365
19708—893—Sr4—365C
17472—812—6yrs—305C (pending)
GLENGERAN LEADER'S CADDY, VG '53
7308—363—Jr2—305C—2x
11762—600—Sr3—305C—2x
13793—703—Sr4—302C—3x
17094—876—5yrs—365—3x (pending)
GLENGERAN LEADER'S BONNY, E '53 '54
10787—512—Sr2—305C—3x
16978—852—Sr3—365
15448—791—5yrs—305C—3x
GLENGERAN LEADER'S CELESTE, E '52 '53
13155—586—Jr2—365C
16354—748—Jr3—365C
GLENGERAN LEADER'S CECILIA
9298—411—Jr2—305C—2x
*15499—704—Jr3—365—2x
WOODACRES LEADER'S VIVIAN, VG '54
14175—692—Sr2—365 (pending)

GLENGERAN LEADER'S CLARABELL, VG '52
14506—681—Jr2—365C
13842—618—Jr3—305C—3x
GLENGERAN LEADER'S CALYPSO, D '54
11533—537—Sr2—305C—3x
13467—673—Sr3—365C (pending)
WOODACRES LEADER'S R. LADY, D '54
13437—662—Jr2—365C
GLENGERAN LEADER'S BLUE RIBBON, E '52 '53 '54
12963—640—Jr2—365C
12591—605—Sr4—305C—3x
GLENGERAN RENE, VG '52
11752—611—Jr2—365C
12805—633—Sr3—305C—3x
LANDHOME ACTOR'S JOYCE
14028—617—Jr3—365
WOODACRES L. P. FLORINDA
12946—610—Jr2—365C (pending)
WOODACRES L. C. AGUSTA
11901—608—Sr2—365C (pending)
WOODACRES L. H. DAISY
12348—589—Jr2—365C (pending)
WOODACRES L. R. BLANCHE
11962—588—Jr2—365C
WOODACRES LEADER'S PHELANOR
11146—506—Jr2—305C (pending)

THEY CLASSIFY HIGH—22% Excellent . . . 44% Very Good . . . 34% Desirable

Wherever the LEADER daughters have gone they have done well for their owners. The many tested at Woodacres have averaged over 13,000 of milk and 610 of fat as 2-year-olds on 3x—365. As 3-year-olds they have jumped to an average of over 17,000 and 750, and are going higher as 4 and 5-year-olds. Those bred at Woodacres are averaging more at a corresponding age and the type has also improved.

THEY WIN IN THE SHOW RING

During 1953, 1954 and 1955 Leader sons and daughters have been principal contributors to making Woodacres the PREMIER BREEDER and PREMIER EXHIBITOR at the strong Pennsylvania and New Jersey Shows. Following are the winnings of LEADER progeny during these past three years.

	1953	1954	1955
Junior Bull Calf		1st	2nd
Senior Bull Calf			1st and 2nd
Junior Yearling Bull	1st		1st (Jr. & Res. Ch. at N. J.)
Senior Yearling Bull			1st
Two-Year-Old Bull		1st	
Junior Heifer Calf		1st	3rd
Senior Heifer Calf		1st & Jr. Ch.	1st, 2nd and 3rd
Junior Yearling Heifer		1st	4th
Senior Yearling Heifer			1st, 3rd and 4th (Jr. and Res. Ch. at N. J.)
JUNIOR GET OF SIRE		1st	1st
SENIOR GET OF SIRE	1st	1st	1st
Best 3 Females	1st	1st	
4-Year-Old Cow	1st and 2nd		
Best Udder	1st		2nd
Produce of Dam			2nd

Used artificially, and with a Bank of his Frozen Semen as part of his purchase, the potentialities with Fairlawn Actor's Leader are unlimited.

FOR CATALOGS WRITE:

THE PATE SALES COMPANY
2064 Lawrenceville Road
Trenton, New Jersey

SEATH AND SHULTZ
Peterborough, N. H.
and Far Hills, N. J.

THE MERRYMAN CO.
Sparks, Md.

WHAT THE COWS ARE DOING

ON ADVANCED REGISTER TEST

SPECIAL NOTE: The Sires and Dams are shown for each cow with the first published credit for each record. Decimals and the months' per cent of butterfat are omitted. When more than one month's credit is computed at the same time only the last month's credit will appear with cumulative totals. These credits are subject to verification and correction.

EXPLANATION OF SYMBOLS

* indicates reentry.
§ before a breeder's name indicates all cows are milked twice daily.
¶ before a cow's name indicates three-times-a-day milking.
\# before a cow's age indicates completed record when less than 305 or 365 days.
No symbol appears before the cow's name if milked twice daily.

OWNER AND RECORD	Age	Days	Mo.	Credit For Month Milk	Credit For Month Fat	Total Credit Milk	Total Credit Fat
ADOHR FARMS-ADAMSON, MERRITT H. & RHODA R., CAMARILLO, CALIF.							
¶Adohr Atlas Minnie	3-5	55	Jun	1665	71	2888	124
s. Adohr Advance Atlas		d. Adohr Steadfast Minnie					
*¶Adohr Elite King's Lady	5-2	45	Jun	1669	93	2514	140
s. McDonald Farms Elite King		d. Adohr Eldor's Pearl Lady					
¶Adohr Hornet Creamella	2-5	80	Apr	1460	67	3972	182
s. Franchester King's Hornet		d. Tamarack Triumph's Creamella					
¶Adohr Hornet Ingria	2-2	72	Jun	1114	59	2753	146
s. Franchester King's Hornet		d. McDonald Farms Ingria					
¶Adohr Hornet's Gloaming	2-3	305	May	281	17	10311	579
¶Adohr Hornet's Marie	2-8	305	Jul	202	14	8421	526
¶Adohr Hornet's Olivia	2-3	305	Jun	665	39	9657	507
¶Adohr Hornet's Rossette	2-2	190	Jun	1284	68	9171	439
Adohr Jason's Mitzie	8-1	95	Jun	1362	73	3473	219
s. Tianna's La Noce Jason		d. Adohr Leader Mitzie					
Adohr King's Beauty	3-7	247	Jun	949	58	8788	504
¶Adohr King's Lucerne	4-5	172	Jun	1212	73	7505	432
Adohr King's Supply	3-4	137	Jun	1230	56	6067	277
s. Happyholme Western King		d. Adohr Queen Supreme					
¶Adohr Lucky Phyllis	4-8	54	Jun	1708	85	2983	149
s. Adohr Lubas Luck		d. Adohr Steadfast Phillie					
Adohr Monitor Teresa	3-4	190	Jun	808	43	5804	291
Adohr Paul's Moline	3-5	91	Jun	1383	62	4463	194
s. Adohr Leader's Paul		d. Adohr Lubas Mollie					
¶Adohr Peter Pan Cora	3-5	305	May	430	23	10850	530
*¶Adohr Peter Pan Cross	4-1	137	Jun	1221	62	6491	308
s. Adohr Peter Pan		d. Adohr Lubas Calico Cross					
Adohr Peter Pan Dondia	5-4	230	Jun	1024	49	9290	451
Adohr Peter Pan Katy	3-10	79	Jun	1207	62	3374	173
s. Adohr Peter Pan		d. Adohr Prism's Kitty					
¶Adohr Peter Pan Rosalyn	#3-5	335	Apr	512	29	10971	644
¶Adohr Premier Dottie	2-5	247	Jun	961	50	9199	469
¶Adohr Premier Edna	2-0	303	Jun	861	48	8732	442
¶Adohr Premier Phillie	2-5	227	Jun	839	50	7017	401
Adohr Snowdrift Angel	4-1	122	Jun	1042	55	4851	245
s. Meadow Lodge Snowdrift		d. Adohr Jasper's Angel					
¶Adohr Snowdrift Pandora	#3-9	215	Mar	911	66	7773	503
*Ellwood Rudy's Genevieve	10-4	365	Mar	784	47	13534	743
Oak Park's Minnie Bell	7-8	365	Apr	81	4	13046	609
Sunny Acres Barbara	4-7	305	Apr	284	14	9257	475
¶Sunny Acres Coronation Bettina	5-4	271	Jun	1173	54	11590	529
*¶Sunny Acres Surrogate's Susan	8-6	209	Jun	1749	93	13729	720
§ANDERSON, EDWARD C., BUSHY PARK FARM, RICHMOND, VA. ARHT							
*Bayville Margaret Connie	3-8	230	May	1100	55	8444	401
*Bayville Maxprint Nixie	5-8	305	Jun	175	11	7101	391
*Ben Tulloch Ideal Julia	3-4	215	Jun	767	35	6114	303
*Ben Tulloch Ideal Rosita	3-4	148	Jun	1150	54	6838	296
Bushy Park Darius Pam	2-4	305	Jun	57	3	6639	339
Bushy Park Jewel	2-5	305	Apr	561	28	7488	365
Bushy Park Pert	3-1	305	May	267	14	7109	365
Bushy Park Sailor Girl	2-5	305	Apr	405	23	5084	277
*Holliknoll Benjamin's Petite	4-7	273	Jun	550	31	7046	387
*Holliknoll Maxprince Eliza	5-8	291	Jun	476	22	7953	368
Holliknoll Nomax Vista	4-9	169	Jun	874	41	5901	284
*McDonald Farms High Osa	5-2	302	Jun	532	28	7713	385
§BERESFORD, JAMES A., TYRONE FARM, METAMORA, MICH. ARHT							
Arrus Philosopher Freesandra	4-8	288	Jul	1083	70	11131	625
*Brookwood Pinta	6-9	84	Jul	1670	65	4634	187
s. Brookwood Radiance		d. Brookwood Pomelle					
*Fairview's Beaulah 2d	5-11	125	Jul	1367	54	5885	255
s. Bethany Wistar's Ambassador		d. Fairview's Beaulah					
Langmeadow Noble Menanna	2-3	305	Jun	215	12	6638	323
Tarbell Countess Chloe	2-7	305	Jul	31	1	8719	441
Tarbell Gallant Freesia	2-4	273	May	805	44	6915	358
*Tarbell Gallant Harriet	7-2	197	Jul	1149	52	8765	403
Tyrone Honor Dainty	2-5	95	Jul	936	44	2967	134
s. Woodacres Honor Royal		d. KoKosing Nick's Daina					
Tyrone Honor Honoria	2-4	176	Jul	830	34	5185	221
Tyrone Honor Jewel	2-7	285	Jul	900	39	8283	392
Tyrone Musician's Bea	2-2	203	Jul	897	37	6580	274
Tyrone Musician's Doris	2-0	216	Jul	920	43	6714	334
Tyrone Noble Mary	4-2	305	Jun	256	12	7238	341
*Tyrone P. Lustre	3-5	54	Jul	1071	51	1810	80
s. Woodacres Royal Peer		d. Fairview's Banner Lass					
*Tyrone P Maddy	3-7	273	May	1126	54	10903	523
Tyrone P. Marilee	2-4	305	Jun	168	7	8422	360
Tyrone P. Maryln	3-8	300	Jul	788	33	10441	424
*Tyrone P. Ruby	5-5	198	Jul	1148	50	8665	412
*Tyrone P. Sandra	4-4	305	May	166	8	9188	446
*Wistful of Tyrone Farm	6-2	215	Jul	1108	49	8728	384
§CHICHESTER, D. M., FALMOUTH, VA. ARHT							
Glencairne Kringle Portia	7-5	365	Jun	424	20	9542	487
§DAY, ALAN, MR. & MRS., INNISFREE MANOR FARM, BASKING RIDGE, N. J. ARHT							
Innisfree Cherub's Juanita	3-4	305	Oct	20	1	8749	484
Innisfree King's Coral	2-3	305	Oct	374	17	9778	443
Innisfree King's Dolly	1-11	305	Oct	143	8	9020	464
Innisfree King's Eileen	#2-2	222	Oct	1005	57	7533	382
s. Innisfree Coronation King		d. Innisfree Petal					
*Innisfree King's Grace	#3-6	279	Oct	415	24	8332	469
Innisfree S. Julia	#2-3	302	Oct	424	23	8292	411
Innisfree S. Lulu	2-7	305	Aug	575	29	9980	486
Innisfree S. Queen Ann	2-5	305	Oct	33	1	10533	483
DILLARD, D. H., HOMEWOOD FARMS, AGRICOLA, VA. ARHT							
*¶Bayville Margaret Token	3-7	250	Jul	765	30	8122	379
¶Homewood A. D. Flora	2-1	119	Jun	772	26	3230	127
¶Homewood A. D. Nina	1-11	191	Jul	868	37	6509	264
¶Homewood Blissful Jane	2-7	239	Jul	865	44	6082	370
¶Homewood Blissful Pearl	2-4	305	May	426	23	8589	434
¶Homewood Bright Dolly	2-3	221	Jul	820	40	6941	329
¶Homewood Bright Dream	2-1	203	Jul	708	32	6133	274
¶Homewood Champ's Lois Lee	2-9	305	May	142	7	8508	377
¶Homewood Defiance's Janie	2-4	236	Jul	873	39	8310	360
¶Homewood Defiance's Linda	2-4	206	Jul	837	41	6298	307
¶Homewood Defiance's May Belle	2-4	201	Jul	726	36	6002	279
¶Homewood Defiance's Pearl	2-3	204	Jul	828	38	6467	270
¶Homewood Defiance's Stella	2-2	305	Jul	638	34	8003	382
¶Homewood Golden Bell	2-4	240	Jul	724	31	6768	328
¶Homewood Golden Esthel	2-4	239	Jul	800	43	7754	388
¶Homewood Golden Ollie	2-2	158	Jul	933	47	5214	271
*¶Homewood Golden Queen	4-4	305	Jul	289	14	9929	504
¶Homewood G. P. Josephine	3-3	253	Jul	877	48	8659	431
¶Homewood Lady Bliss	2-10	190	Jul	778	40	5860	288
¶Homewood Mary Ann	2-2	160	Jul	840	37	4857	203
¶Homewood Mary Frances	2-2	166	Jul	759	39	4554	200
¶Homewood Raider's Della	2-3	194	Jul	865	43	6064	289
¶Homewood Raider's Dolly May	2-2	290	Jul	712	38	7804	387
¶Homewood Raider's Pauline	2-3	201	Jul	817	41	6230	274
¶Homewood Raider's Rosette	2-11	161	Jul	901	46	5291	258
¶Homewood Sequel R. Nina	1-11	162	Jul	824	33	5032	202
¶Homewood Sequel's Admirer	2-3	130	Jul	734	36	3245	172
¶Homewood Sequel's G. Linda	2-5	208	Jul	802	37	7000	314
¶Homewood Sequel's G. Queen	2-4	225	Jul	877	40	7194	317
¶Homewood White Bliss	2-4	365	Jul	112	6	8608	481
§DONOHOE, EDWARD F., ENDOVALE FARM, PLEASANT VALLEY, PA. ARHT							
Endovale C. Arlene	2-3	175	Jun	863	45	5706	260
Endovale C. Rainbow	2-5	256	Jun	689	40	6747	368
Endovale C. Regina	2-4	53	Jun	1066	58	1850	100
s. Curtiss Candy Dapper Curtiss		d. Endovale Noble Victoria					
Endovale Madorra	2-4	257	Jun	769	38	6959	357
*Endovale Minerva	3-3	271	Jun	828	47	8967	482
Endovale Vesta	2-4	108	Jun	843	44	3254	143
s. Sterling Count Thornton		d. Endovale Venus					
Endovale Virtue	2-9	305	Apr	703	30	8912	375
§DYNES, GEORGE M. & SUE ANN, RIVERVIEW FARMS, MOUNT VERNON, WASH. ARHT							
Chuckluck Beau's Nancy	2-4	346	Jun	437	20	8308	404
Claudette of Retedale	4-9	305	Mar	117	6	7677	389
Fanbrook's H. Lili	3-10	365	Feb	95	5	12284	630
Fannie's October Lass	7-3	173	Jun	1039	55	6487	363

Lake Louise Aurora Brocade	#2-2	304	Mar	285	19	7937	403
Mira Loma Farm Elsie	6-2	168	Jun	921	46	5712	280
Riverview Cherub's Careful	2-8	255	Jun	882	43	8869	396
Riverview Cherub's Carolyn	2-6	305	May	1070	50	10471	491
Riverview Cherub's Cecilia	2-3	91	Jun	841	43	2780	143
s. Wyno Beau's Cherub		d. Riverview Perfection					
Riverview Cherub's Chamelion	2-3	305	May	290	16	9197	468
Riverview Cherub's Charlotte	2-5	31	Jun	1145	52	1173	54
s. Wyno Beau's Cherub		d. Riverview General's Mendora					
*Riverview Cherub's Cinderella	3-4	79	Jun	1136	59	3414	179
s. Wyno Beau's Cherub		d. Riverview Pauline					
Riverview Cherub's Clarissia	2-6	305	Apr	42	2	8057	405
Riverview Cherub's Cora	2-5	365	Jun	368	16	12559	581
Riverview Donna	2-3	112	Jun	990	49	3785	172
s. Curtiss Candy Noble Curtiss		d. Lincoln Ridge S. Donna					
*Riverview General's Magda	6-11	189	Jun	1216	59	8965	457
Riverview General's Malita	2-4	303	Jun	921	58	10265	625
*Riverview General's Marigold	6-10	90	Jun	1343	60	4346	209
s. Flying Horse Clara's General		d. Cloverleaf Rose's Bonita					
*Riverview General's Sugar	4-4	365	Apr	124	7	10867	572
*Riverview H. B. Susan	3-11	128	Jun	1061	62	5663	286
s. Riverview General's Honey Boy		d. Riverview General's Mae West					
*Riverview Pansy Ann	5-5	40	Jun	1320	57	1786	77
s. Wandamere Porter		d. Valley Gem Josie					
*Riverview Paradise	3-9	305	Apr	63	4	7571	430
*Riverview Paradise	4-10	19	Jun	832	37		
s. Wandamere Porter		d. Cloverleaf Rose's Bonita					
Riverview Porter's Polly	2-8	82	Jun	944	44	2371	107
s. Wandamere Porter		d. Buck-Mor Madell					
Woodacres Countess H. Clarinette	3-5	109	Jun	1026	51	4183	238
s. Woodacres Royal Heritage		d. Woodacres Honor Clarinette					

§EHRHARDT, I. MARY, LITTLETON, MASS. ARHT

*Eastleigh C. Lou	4-9	281	Jul	411	21	8542	395
*High Mowing Diamond Fleckie	#5-5	284	Jun	164	9	6910	322
Lustre of Marsh Hill Farm	#2-10	278	Jun	301	17	8948	397
North Farm Tranquil's Marion	#3-2	304	Jul	275	17	7592	386

ELAM, C. N. & JOSEPHINE C., "BELNEMUS", BELONA, VA. ARHT

¶Belnemus Alberta's Clara	3-8	265	Jun	799	46	8196	489
s. Quail Roost Master Alloy		d. Graceland Max Queen					
¶Belnemus Alberta's Kalinda	#2-4	328	Aug	251	14	10065	527
¶Belnemus Alberta's Louise	2-1	291	Jun	294	20	7836	461
¶Belnemus Alberta's Pauline	2-10	287	Jun	687	39	8510	472
*¶Belnemus Bunnie's Clarabelle	4-5	273	Jun	1047	46	11487	622
¶Belnemus Bunnie's Peggy Ann	5-5	365	Mar	308	18	12429	721
¶Belnemus Bunnie's Pet	4-4	106	Jun	1228	65	5039	263
s. Belnemus Bunnie's Maxim		d. Graceland Glamour Sue					
¶Belnemus Cavalier's Bell	#2-5	360	Dec	784	46	12959	650
¶Belnemus Cavalier's Nelle	2-11	303	Jun	427	18	7805	417
¶Belnemus Golden Bessie	2-2	303	Jun	668	33	8843	446
¶Belnemus Golden Dandelion	2-1	267	Jun	578	30	6244	341
¶Belnemus Golden Fame	2-8	31	Jun	1127	46	1159	48
s. Belnemus Dottie's Maxim		d. Belnheim Springs Pet					
¶Belnemus Max Sarah Lou	#2-8	325	Aug	300	16	11361	505
¶Belnemus Royal Bertha	2-5	273	Jun	899	39	9030	389
¶Belnemus Royal Hattie	#2-3	331	Aug	287	15	9302	462
¶Belnemus Royal Maude	2-2	150	Jun	976	52	5783	299
s. Bayville Royal General		d. Graceland Bunnie's Ann					
¶Fairview Maxim's Gertrude	4-11	89	Apr	1170	63	3549	182
s. Belnemus Maxim Design		d. Fairview Max's Buttercup					
¶Fairview Maxim's Malt Lee	5-0	273	Jun	1012	39	11445	536
s. Belnemus Maxim Design		d. Fairview's Lena					
*¶Graceland Max Daisette	11-3	79	Jun	1891	80	4713	200
s. Quail Roost Prince Max		d. Graceland Beau Goldey					
*¶Grapelawn L. Caroline	7-6	61	Jun	1779	68	3374	130
s. Bournedale Maxim Bright Light		d. Grapelawn Caroline					
*¶Resolute's Maxim's Francine	10-4	181	Jun	1175	65	8539	447
s. Riegeldale Emory's Resolute		d. Francetta's Francine					
*¶Vaughandale Usurla	5-2	30	Jun	1787	83		
s. Bayville Maxim Implad		d. Vaughandale's Pheobie					

§ENGLE, PHARES A., JR., ENID, OKLA. ARHT

Kaye Allard Toni	2-0	130	May	576	28	3245	129

§ERB, L. W. & DELBERT D., SALEM FARMS, JEFFERSON, OREGON. ARHT

Daybreak A. Greta	2-2	55	May	1232	55	2078	93
s. Wandamere Alderman		d. Rosie O'Grady of Donellyn					
Daybreak A. Lanny	2-1	65	May	806	35	1611	71
s. Wandamere Alderman		d. Erb Farms D. Lass					
Daybreak A. Lass	2-11	172	May	816	40	4936	258
s. Wandamere Alderman		d. Queen Wac Lass					
Daybreak B. Evelyn	2-3	120	May	1098	45	3825	155
s. Wandamere Anson's Brandin		d. Daybreak Evelyn					
Daybreak B. Flossie	2-3	54	May	1042	48	1825	84
s. Wandamere Anson's Brandin		d. Daybreak Duke's Flossetta					
Daybreak B. Jennie	2-5	64	May	1314	65	2551	126
s. Wandamere Anson's Brandin		d. Jean of Linnbrook's Bessie					
Daybreak D. Dotty	2-1	66	May	878	36	1809	81
s. Wandamere Diplomat		d. Orila's Dolly					
Daybreak D. Duchess	2-2	69	May	485	22	1309	60
s. Wandamere Diplomat		d. Ivy Oak Royal Duchess					
Daybreak D. Etta	2-9	122	May	1053	51	3855	192
s. Wandamere Diplomat		d. Etta of Donellyn					
Daybreak Diplomat's Wanda	2-11	122	May	971	50	3618	189
s. Wandamere Diplomat		d. Erb Farms Primrose					
Daybreak Duke's Lucy	2-4	237	May	1011	47	7714	388
s. Wandamere Daisy's Duke		d. Erb Farms D. Lucy					
Daybreak Duke's Pansy	3-4	66	May	1065	52	2160	111
s. Wandamere Daisy's Duke		d. Princess' Advance Pansy					
Daybreak Duke's Sylvia	2-3	73	May	824	42	1779	89
s. Wandamere Daisy's Duke		d. Erb Farms D. Sylvia					
Daybreak Frenchman's Faynola	3-5	118	May	852	42	2986	146
s. Wandamere Frenchman		d. Roth's G. Faynola					
Daybreak Lassie	2-5	280	Apr	721	35	7913	400

§FERGUSON, H. R., WALNUT GROVE FARM, KIRKWOOD, PA. ARHT

Walnut Grove B. Annetta	2-5	305	Jun	49	2	6887	331
*Walnut Grove B. Columbine	4-7	106	May	1211	39	4520	182
s. Walnut Grove St. Bachelor		d. Walnut Grove Columbine					
Walnut Grove B. Etta	2-6	305	Jun	15		7020	332
Walnut Grove Daisy A.	2-3	242	Jun	508	28	4803	246
Walnut Grove Delores A.	2-4	305	May	228	15	5345	284
Walnut Grove Divine A.	2-3	188	Jun	619	32	4686	225
*Walnut Grove Dixie F.	3-6	90	Jun	1022	52	3682	173
s. Walnut Grove Francis		d. Walnut Grove Rilma Dixie					
Walnut Grove Joyce A.	2-3	240	Jun	588	31	5448	281
Walnut Grove Melba Iola	2-11	197	Jun	754	40	5829	284
Walnut Grove Melba Kay	2-2	305	May	544	26	7203	333
Walnut Grove Melba Leah	2-7	305	Jun	186	11	7519	351
Walnut Grove Melba Pat	2-3	154	Jun	700	29	4137	174
s. Langvalley Levity Melba		d. Walnut Grove Water Lily					
*Walnut Grove Nell F.	3-7	86	May	990	44	3088	140
s. Walnut Grove Francis		d. Walnut Grove Nell					
*Walnut Grove Rilma Fern	5-2	108	Apr	949	52	3738	216
Walnut Grove Wistar Cherry	2-4	197	Jun	480	28	3767	199
Walnut Grove Wistar Chum	2-8	212	Jun	674	34	5500	261
s. Beatrice's Wistar		d. Walnut Grove Superb Charm					
*Walnut Grove Wistar Divine	4-6	188	Jun	651	27	5406	233
*Walnut Grove Wistar Dixie	4-0	305	Apr	450	27	8292	420
*Walnut Grove Wistar Hilda	3-5	87	Jun	938	48	3167	139
s. Beatrice's Wistar		d. Walnut Grove Scotch Rose					
*Walnut Grove Wistar Hope	4-0	303	Jun	666	33	9206	395
Walnut Grove Wistar Lavender	3-2	273	Jun	629	34	8072	418
Walnut Grove Wistar Miriam	3-3	305	Jun	111	8	7169	363
Walnut Grove Wistar Pansy	4-2	90	Jun	710	29	2583	106
s. Beatrice's Wistar		d. Walnut Grove Rilma Wonder					
*Walnut Grove Wistar's Sally	4-5	305	Apr	131	7	7156	330

GAYLORD, E. K., GAYLORD GUERNSEY FARMS, OKLAHOMA CITY, OKLA.

*¶Gaylord Blockader's Glory	6-1	91	Jun	819	33	3229	134
s. Wethersfield Blockader		d. Gaylord Jubilant's Garland					
¶Gaylord Blockader's Petunia	#5-3	231	Apr	94	3	4705	213
¶Gaylord Crown's Penny	4-3	164	Jun	759	32	5218	236
s. Gaylord Kingmead's Crown		d. Gaylord's Levity Purity					
¶Gaylord Duchess Miranda	3-11	181	Jun	897	41	6026	304
*¶Gaylord Freedom's Lovely	3-10	85	Jun	1387	48	3932	157
s. Gaylord Kingmead's Freedom		d. Gaylord Levity's Lorraine					
¶Gaylord Freedom's Pearl	3-5	77	Jun	922	53	2390	127
s. Gaylord Kingmead's Freedom		d. Gaylord Husky's Prilly					
¶Gaylord Moonlights Eve	3-9	117	Jun	699	25	3721	144
s. Gaylord's Moonlight		d. Gaylord's Maximus Evelyn					
¶Gaylord Moonlight's Fable	2-4	305	Apr	16		9236	386
¶Gaylord Moonlight's Plume	3-7	115	Jun	903	36	3964	171
s. Gaylord's Moonlight		d. Gaylord's Majesty's Phyllis					
¶Gaylord's Duchess Flora	2-7	181	Jun	604	31	5344	231
¶Gaylord's Duchess Thelda	3-4	158	Jun	816	35	5507	251
s. Gaylord Husky's Iron Duke		d. Gaylord's O. K. Thelma					
¶Gaylord's Forecast's Irene	2-5	168	Jun	1009	47	6207	284
s. Gaylord Kingmead's Forecast		d. Cooper's Inheritance					
¶Gaylord's Freedom's Valeria	2-1	261	Jun	760	29	8046	328
¶Gaylord's Gay Harmony	5-4	287	Jun	634	25	9711	466
¶Gaylord's Gay Hope	4-11	282	May	545	32	7682	428
¶Gaylord's Gay Pansy	5-6	305	Jun	270	13	8893	437
¶Gaylord's K. M. Alice	2-9	91	Jun	1120	57	3530	148
s. Gaylord's Kingmead		d. Gaylord's Duke's Arline					
¶Gaylord's K. M. Holly	3-10	150	Jun	794	31	4977	214
s. Gaylord's Kingmead		d. Gaylord's Husky's Harriett					
¶Gaylord's K. M. Janice	3-4	278	Jun	340	18	6447	298
*¶Gaylord's K. M. Tranquil	6-2	120	Jun	1450	61	6210	283
s. Gaylord's Kingmead		d. Gaylord's Dixie's Tulip					
¶Gaylord's Moonlight's Floss	2-4	252	Jun	709	28	7678	318
¶Gaylord's Moonlight's Twinkie	#2-0	302	Apr	669	33	8865	431
*¶Gaylord's O. K. Dolores	6-4	122	Jun	765	43	3626	201
*¶Gaylord's O. K. Florine	5-9	305	Apr	56	2	7287	326
*¶Gaylord's O. K. Priscilla	#6-0	303	Jun	127	7	8297	406
*¶Gaylord's O. K. Victoria	6-3	122	Jun	530	25	2923	144
s. Gaylord Squire's Honor		d. Gaylord's Jonquil of Val					
¶Gaylord's Princess Ava	6-3	290	Jun	134	6	5873	280

GAYNAR, P. A., GOSHEN, N. Y. ARHT

*¶Champ's Joan	#4-10	255	Mar	233	12	3728	160
¶Hamptonburgh Adam's Christeen	2-10	305	Apr	90	5	6097	305
*¶Hamptonburgh Andy's Agnes	3-8	305	May	110	7	4269	246
*¶Hamptonburgh Andy's Lulu	3-8	305	May	261	16	4788	245
*Hamptonburgh Champ's Gaiety	4-10	21	Mar	830	39		
s. Patsy's Champ		d. Gay Maid					
*Hamptonburgh Champ's Miriam	4-4	277	Jun	183	9	6125	243
¶Hamptonburgh Duke's Elsie	2-2	305	Apr	43	2	4549	222
*¶Hamptonburgh Farms Countess	#3-6	280	Mar	221	15	3879	196
¶Hamptonburgh Provost's Alice	2-6	305	Apr	31	1	3910	179
*Hamptonburgh Provost's Licodia	4-8	162	Jun	969	40	6778	301
*Hamptonburgh Provost's Mira	3-7	306	Jun	495	33	10193	534
Hamptonburgh's Provost Edna	2-10	172	Jun	473	23	3227	165
*Hamptonburgh's Provost's Dell	3-8	141	Jun	792	36	4872	240
*York Springs F. Ella	5-5	238	Jun	366	19	5606	239
*¶York Springs F. Ellanor	4-9	305	May	3		4778	239
*York Springs F. Lou	4-9	286	Jun	486	26	7514	357
*York Springs Laura	6-10	111	Jun	915	37	3946	179
s. Horse Shoe F Adam		d. Law-Will Bluet					
*York Springs Rosemary	6-9	89	May	1352	55	3863	187
s. The Professor		d. Hamptonburgh Farms Aster					

§GEORGE, MARCIA E. & STEPHEN, EDITH F. G., LYNBROOK FARM, SOUTHBORO, MASS. ARHT

*Lynbrook Cherry Larkspur	#10-3	301	May	100	4	5837	272
*Lynbrook Cherub Fanny	3-7	305	May	13		7009	401
Lynbrook Cherub Joyce	3-8	115	Jun	799	49	3400	189
s. Lynbrook Anita 2d's Cherub		d. Lynbrook Majestic's Joanna					
*Lynbrook Cherub Princess	3-4	212	Jun	693	42	5668	320
Lynbrook King Lady	3-2	243	May	711	38	7202	357
Lynbrook King Melanie	2-11	273	Jun	744	46	8168	436
*Lynbrook Lad's Cherry Anna	8-7	164	May	1202	52	6805	305
*Lynbrook Lady Pauline	7-6	212	Jun	849	44	7743	371
*Lynbrook Levity's Precept	9-9	214	Jun	1321	65	9716	464
Lynbrook M. B. H. Antonia	2-5	75	Jun	1144	55	2684	121
s. Mulhocaway Butterfat Hollirex		d. Lynbrook Reliance's Annette					

Lynbrook M. B. H. Paulina	2-6	39	Jun	1295	51	1646	52
s. Mulhocaway Butterfat Hollirex		d. Lynbrook Lady Pauline					
Lynbrook M. B. W. Ann	2-8	305	Jun	255	13	8875	461
*Lynbrook Pride's Eloise	6-5	305	May	315	17	8472	426
Lynbrook Reliance C. Precept	6-3	119	Jun	988	52	4148	189
s. Lynbrook Anita's Reliance		d. Lynbrook Cherry Precept					
*Lynbrook Royal Anna	6-5	191	Jun	1086	50	7668	352
*Lynbrook Royal Annora	5-4	91	Jun	1581	60	4724	193
s. Lynbrook Prince Royal		d. Lynbrook Lad's Cherry Anna					
*Lynbrook Royal Edith	6-0	122	Jun	1114	52	5133	216
s. Lynbrook Prince Royal		d. Lynbrook Achievement's Eloise					
Lynbrook Royal Hazel	3-5	155	Jun	771	44	4185	216
s. Lynbrook Prince Royal		d. Lynbrook Cherry Harmony					
*Lynbrook Royal Marcia	4-11	305	Mar	55	3	9962	[illegible]
*Lynbrook Royal Marcia	5-11	48	Jun	1498	59	2351	194
s. Lynbrook Prince Royal		d. Lynbrook Supreme Melody					
*Lynbrook Royal Pearl	4-8	305	May	613	31	8594	424
*Lynbrook Royal Pert	5-7	122	Jun	1091	52	4938	232
s. Lynbrook Prince Royal		d. Lynbrook Fame's Perfection					
*Lynbrook Supreme Audrey	5-1	205	Jun	922	45	7793	384
*Lynbrook Supreme Bloom	4-1	305	Apr	180	9	8408	370
*Lynbrook Supreme Precept	9-5	305	Jun	488	22	7067	299
*Lynbrook Supreme Rosebud	3-4	305	Jan	16		7450	319
*Lynbrook Supreme Rosebud	4-5	80	Jun	1391	59	3629	154
s. Coronation Supreme Lad		d. Lynbrook Cherry Recollection					

§GOODRICH, JOHN B. & WARNES, WILLIAM, GOODRICH FARMS, WINCHESTER, IND. ARHT

Alpine Rose Royal Promise	2-0	70	Jun	1000	43	2423	104
s. Florham Prince Royal		d. Alpine Rose Silvette					
Golden Grange M. Fawn	2-10	305	Apr	19	1	6596	356
Goodrich Farms Torrena	3-9	114	Jun	928	45	4141	203
s. Langwater Torreador		d. Linwood's Golden Rena					
Parmerlee Place Cora Flower	2-1	100	Jun	792	29	2821	116
s. Franchester Handy Grandee		d. Eth-Mead Lenore's Steadfast					
Parmerlee Place Perky Lass	2-1	110	Jun	1034	33	3872	150
s. Franchester Handy Grandee		d. Franchester Perky Lass					
Pet's Jane of Twin Oaks	3-10	159	Jun	766	37	4721	203

§GORDON, LEROY W. & GALE F., GORDONDALE FARM, NELSONVILLE, WIS. ARHT

*Gordondale Leading Lady	5-4	88	May	1326	59	3846	175
s. Boulder Bridge Honorable		d. Gordondale Selma					
Gordondale Roberta	2-1	187	May	683	36	4623	237
s. McDonald Farms Steadfast Heir		d. Gordondale Sandra					
Gordondale Senora	2-3	188	May	614	34	4194	205
s. McDonald Farms Steadfast Heir		d. Gordondale Mayola					
Gordondale Sherry	2-3	237	May	654	32	5701	254
s. McDonald Farms Steadfast Heir		d. Gordondale Gena					

§GRAVES, MURIEL & LUITJE, HENRY & KARL, PLAINFIELD GUERNSEY FARM, HALE, MICH. ARHT

*Betty of Cloverland	6-11	93	Jun	1486	75	4652	226
s. Tulloch's Sailor Boy's Major		d. Ruby K. of Cloverland					
*Lady Bell of Cloverdale	6-11	85	Jun	1280	54	3694	152
s. Thorpe's Farm Duke		d. Easter Lilly of Cloverdale					
*Lady Bessie's Diania	5-8	305	May	248	11	8429	364
*Lady's Lula of Cloverland	#4-4	285	Apr	109	5	6993	335
*Lassie of R. R. R. Farm	10-4	305	Apr	106	4	9446	401
*Lula's Lady of Cloverland	10-6	31	Jun	1369	86	1452	92
s. Romany Woods Patches' Duke		d. Lula Bell of Cloverland					
*Plainfield A. Clarissa	3-3	279	Jun	715	41	7864	394
*Plainfield A. Louella	3-5	173	Jun	731	40	5234	273
*Plainfield A. Margaret	3-5	155	Jun	747	38	4442	218
Plainfield D. Alice	2-5	39	Jun	1365	65	1728	82
s. Cowham Farm Maxine's Don		d. Ultra's S. Alpha					
Plainfield D. Alicia	2-3	114	Jun	874	39	3493	155
*Plainfield D. Ariene	2-8	305	May	206	11	6486	340
Plainfield D. Grace	2-4	42	Jun	1125	49	1517	66
s. Cowham Farm Maxine's Don		d. Thum Gold Anna					
Plainfield D. Lynda	2-3	221	Jun	922	40	6960	316
Plainfield D. Rosita	2-4	142	Jun	896	37	4291	179
Plainfield Fanny	2-3	235	May	731	33	5806	258
Plainfield Hazel	2-3	305	May	311	13	7964	345
Plainfield S. Daisy	2-5	365	Apr	367	24	7346	408
*Plainfield V. Ruth	4-5	201	Jun	838	36	6407	276
*Ruby K. of Cloverland	14-6	83	Jun	1107	49	3237	140
s. Haven Hills Publican		d. Jewel's Ruby of Cloverland					
*Thum Gold Cassie	6-6	150	Jun	1197	53	6494	301
*Thum Gold Dinah	5-9	37	Jun	1491	74	1811	90
s. Samander of Royalton		d. Thum Gold Bonnie					

GUMINA, FRANK, CASTLE BROOK FARM, FREEHOLD, N. J. ARHT

*¶Brian Boru Royal Diva	5-1	298	Jun	755	38	12751	548
*¶Damian Anchartor	6-8	89	Jun	1403	64	4769	223
s. Damian Victor of Ridgiydale		d. Spring Knoll Ann Charlotte					
*¶Delwake Gabriel's Patricia	5-8	99	Jun	1491	67	5680	263
s. Fairlawn Maxim's Gabriel		d. Howella's Buelah					
¶Doreenland C. P.'s Dolphin	2-10	303	Jun	587	40	8835	488
¶Doreenland C. P.'s Fern	2-9	257	Jun	1182	57	11910	531
¶Doreenland C. P.'s Olga	3-11	204	Jun	1163	61	11323	525
¶Doreenland King's Tilly	3-1	365	Jun	157	10	11608	667
¶Doreenland Orsino's Fantasy	2-11	228	Jun	860	45	8141	404
¶Forsgate Philosopher's Alicia	2-8	34	Jun	1142	57	1255	62
s. Langvalley Levity Philosopher		d. Ideal's Laddie's Alice					
¶Forsgate Philosopher's Della	2-4	177	Jun	840	45	5915	317
¶Forsgate Philosophers Genevive	2-4	226	Jun	773	42	6961	360
¶Forsgate Stimulus Madge	2-5	154	Jun	1212	56	7380	324
¶Green Acres Dauphin's Girl	2-2	212	Jun	761	38	6265	322
¶Green Acres Mac's Diana	2-7	303	Jun	1014	49	10996	546
¶Green Acres May Rose	2-5	303	Jun	940	44	12113	572
*¶Hillview's Colonel's Jeri	3-10	163	Jun	423	25	5158	261
¶Ideal's Jubilee's Maybella	2-8	365	Mar	258	16	10596	554
*¶Ideal's Melanie	4-15	47	Jun	1941	99	2923	149
s. Sterlingold Melinda's Majesty		d. Sterlingold Melanie					
*¶Ideal's Ranchero's Rose	3-8	74	Jun	1422	70	3491	145
s. Ideal's Ranchero		d. Ideal's Standbest Rose					
*¶Ideal's Warrior's Susie	5-5	228	Jun	932	44	10458	544
¶Justa Farm Philotterie	3-5	159	May	1081	57	6306	290
¶Modeel Hoagie's Rose S.	4-5	114	Jun	1352	62	5663	255
¶Modeel Palotterie's Dolly	2-3	198	Jun	1004	51	6703	334
¶Modeel Palotterie's Rosy	2-4	138	Jun	814	39	4279	221
¶Modeel Rosy	2-3	160	Jun	855	42	5086	237
¶Morrow's Charlotte	5-5	87	Jun	1640	85	5298	245
s. Welcome In Mac		d. Morrow's Farm Lucky					
¶Morrow's Spray	4-2	303	Jun	1068	52	13771	673
*¶Twin Rocks Lady's Maid	6-11	232	Jun	805	41	9255	500
¶Uplands Garnet Queen	2-5	250	Jun	1030	50	9877	441
¶Uplands Sequel Flare	2-7	120	Jun	1088	50	4846	229
¶Uplands Watchful Jaina	2-3	251	Jun	682	32	8436	373
*¶Welcome In McK. Luetta	6-9	365	Jun	285	13	18282	816
*¶Witchwood H. Lenore	4-3	256	Jun	1013	47	10070	486

HAMPTONBURGH FARMS, INCORPORATED, GOSHEN, N. Y. ARHT

*Glenburnie Washington's Opal	7-5	37	Jun	1115	46	1359	56
s. Harmony Hollow Washington		d. Glenburnie Opal 2d					
Hamptonburgh Adam's Annamaid	2-11	217	Jun	376	20	3680	203
Hamptonburgh Adam's Gem	4-1	136	Jun	551	25	3829	182
*Hamptonburgh Adam's Judy	4-5	305	May	237	11	4781	211
¶Hamptonburgh Farm Adam Colleen	2-4	305	Apr	164	8	5279	263
*Hamptonburgh Farms Etta	6-9	102	Jun	1000	46	4179	202
s. Horse Shoe F Adam		d. Horse Shoe F Floretta					
*¶Hamptonburgh's Adam's Evelyn	6-9	305	Apr	238	12	6444	288
¶Hamptonburgh's Alec's Jo Ann	2-10	305	Mar	256	17	4768	226
*¶Hamptonburgh's Conrad's Faith	#3-1	283	Mar	235	14	3492	169
*Hamptonburgh's Ruby	5-5	204	Jun	551	24	5191	237
*Horse Shoe Bailiff's Ann	11-5	170	Jun	1057	47	7631	361
*Steele Hill Eloise	12-1	113	Jun	881	38	4345	207
s. Lincoln St. Nicholas		d. Thirlstane's Butterfat Elsie					
*Valerian's July Eve	9-4	217	Jun	783	32	7114	287

HAYDEN, ROSALINE B., KITCHENER FARM, BILLERICA, MASS.

*¶Almonan's Golden Annabell of E	6-11	181	Jul	1260	61	9139	381
¶Kitchener B. Astra	2-2	129	Jun	1083	53	4593	219
¶Kitchener B. Clara	2-11	235	Jul	888	42	7319	345
¶Kitchener B. Corinne	2-2	196	Jul	833	41	5926	278
¶Kitchener B. Daisy	2-2	195	Jul	926	42	6897	287
¶Kitchener Fashion's Daliah	3-7	219	Jul	1179	58	9253	416
*¶Kitchener L. Arabis	3-5	207	Jul	1139	55	9442	484
¶Kitchener L. Cameo	2-5	346	Jul	970	46	13000	601
¶Kitchener L. Ida	2-5	365	Aug	61	3	11880	545
¶Kitchener L. Miranda	2-6	192	Jul	859	49	6344	291
¶Pine Hill Superb Adeline	2-9	232	Jun	1227	52	10451	441
¶Pine Hill Superb Faithful	2-9	243	Jul	921	42	8551	388

§HAYNES, JOHN & SON, SPARJA FARM, PATASKALA, OHIO. ARHT

Pine Ridge Prince's Aileen	3-6	305	Dec	223	13	7850	383
Sparja Farms Leader's Barbara	2-2	156	May	1037	43	4698	192
Sparja Farms' Levity Ann	#3-11	289	Feb	193	9	7684	360
Sparja Farms Squire's Paulette	2-2	168	May	755	41	4248	210
Sparja Farms Wonder Sally	#2-11	250	Nov	506	25	6662	320
Sparja Farms Wonder's Sherrey	2-4	360	Mar	211	10	6988	325
Sparja Farms Wonder's Vivion	1-11	175	May	842	36	4369	186

§HOLCOMB, ROBERT E. & EARL W., GREENE, N. Y.

Holcomb's Daffodil	3-2	305	Jun	44	2	7183	416
Holcomb's L. Hazel	2-4	130	Jun	1083	49	4798	204
*Holcomb's M. Clarrisa	4-4	129	Jun	1390	60	6482	267
Holcomb's M. Gayle	2-3	301	May	789	43	7880	393
Holcomb's M. Leona	2-5	305	May	641	30	8553	378
Holcomb's N. Claribel	2-1	111	Jun	1031	47	3618	156
s. Foremost J. C.'s Nero		d. Holcomb's B. Celia					
Holcomb's N. Laurette	2-1	102	Jun	833	37	2983	128
s. Foremost J. C.'s Nero		d. Holcomb's Peerless Louella					
Holcomb's N. Leslie	2-5	305	Apr	678	32	5887	400
Holcomb's T. Sonia	2-1	94	Jun	1033	52	3149	146
s. Holcomb's Tommy		d. Holcomb's M. Susan					
*Queen's Peerless Charity	9-5	144	Jun	1332	59	7005	288

§HULIT, MR. & MRS. CURTIS, "BOULDER BROOK FARMS," GALES CREEK, OREGON. ARHT

Bonnibell Maurine	#5-4	300	Aug	327	15	7236	322
Morning Side's Playfair	#8-6	295	Aug	387	25	8459	501
Tualatin D. D. Nylon	#3-5	292	Aug	453	26	6787	373
Tualatin Lassie Saphire	3-10	305	Aug	449	22	6753	338

KIMBERLY, JOHN R., ESKDALE FARM, TRYON, N. C. ARHT

*Basquaerie Gay Rosalind	11-0	188	Jul	943	44	7230	328
¶Eskdale Baron's Beauteana	3-4	365	Jul	409	21	13630	627
Eskdale Baron's Dawn	2-8	305	Apr	23	1	9147	471
Eskdale Baron's Mazy	2-4	166	Jul	740	38	4430	221
s. Riegeldale Conqueror's Baron		d. Eskdale Noah's May					
Eskdale Baron's Stella	2-9	305	Jul	26	1	7003	403
Eskdale Ben's Faye	2-4	215	Jul	597	29	5124	260
Eskdale Ben's Gena	2-4	166	Jul	627	27	3674	171
s. Riegeldale Ben's Bright Lad		d. Eskdale Noah's Ginger					
Eskdale Ben's Josie	2-8	220	Jul	596	31	5040	271
Eskdale Ben's Sadie	2-5	305	Jul	14		5709	317
*¶Eskdale Drene's Mary	4-7	261	Jul	1072	47	12466	586
*Eskdale Glamor's Grace	9-1	200	Jul	912	35	7663	322
*¶Eskdale Lad's Favorite	7-10	365	May	358	19	13756	720
¶Eskdale Major's Butterfly	2-9	188	Jul	753	38	5773	302
*¶Eskdale Maxim Annetta	6-1	282	Jul	944	42	11482	539
*¶Eskdale Noah's Erma	3-4	365	May	31	1	13630	691
*¶Eskdale Noah's Patricia	4-10	365	May	753	40	15600	832
*¶McDonald Farms Her Lida	8-5	175	Jul	1098	42	8499	375

§KNIGHT, WILLIAM W., BELMONT FARM, PERRYSBURG, OHIO. ARHT

Guinevere Flossie	#3-1	296	Apr	40	1	4678	189
Guinevere Nancy	3-2	145	Jul	780	42	4438	231
s. Way-Ellen Farms Renown		d. Warel Majesty's Narcia					
Guinevere Norene Holly	3-10	305	Feb	41	2	5510	296
Sentry's Buttercup of Belmont	2-4	305	Jul	295	18	6003	329
Sentry's Carol of Belmont	2-9	305	Jul	195	11	5111	283
Sentry's Cathy of Belmont	2-5	216	Jul	593	28	4934	249
Sentry's Hilda of Belmont	2-3	247	Jul	695	24	6682	316
Sentry Sylvia of Belmont	2-3	254	Jun	324	19	5389	272

§KNOTT, W. B., BONNEVILLE FARM, DINWIDDIE, VA. ARHT

*Bonneville Bright Grace	3-9	68	Jul	1123	42	2693	118
s. Woodstock Hall's Gene		d. Grapelawn Light's Una					
Bonneville Sally	2-0	33	Jul	751	40	796	43
s. Klondike Premost Allstar		d. Sally's Maxim Queen					
*Chieftain's Bonnie Belle	6-2	122	Jul	1098	51	5782	262
s. Midview Chieftain's Paul		d. Whippernock's Lila					
*Molly's Ellen	6-8	80	Jul	1361	50	3539	158
s. Midview Chieftain's Paul		d. Ellerslie Molly					

§LOVELESS, ARTHUR R. & SON, WAWASEE GUERNSEY FARM, CROMWELL, IND. ARHT

*Libensam Lilac	5-6	305	May	29	1	13259	566
*Libensam Lively Lady	7-0	305	Jan	23	1	10040	492
*Libensam Lively Lady	8-1	137	Jul	1377	54	6703	305
s. Sterlingold Levity Lustrous		d. Libensam Coquette					
Wawasee Charmin	2-5	143	Jul	817	33	4255	191
s. Normandy Courageous		d. Wawasee Mary Charlotte					
*Wawasee Clara's Doris	4-5	365	May	185	11	11068	602
Wawasee Colleen	2-7	167	Jul	705	29	4607	212
s. Normandy Courageous		d. Wawasee Clara's Doris					
Wawasee Courageous Sherry	2-4	365	Apr	358	20	10993	554
*Wawasee Darlene	4-9	365	Jul	131	6	9852	511
Wawasee Dawn	2-3	305	Mar	240	14	8415	433
*Wawasee Dawn	3-3	66	Jul	1288	48	2786	115
s. Sterlingold Gallant Don		d. Wawasee Clara					
*Wawasee Don's Charmaine	4-6	45	Jul	1476	66	2000	90
s. Sterlingold Gallant Don		d. Libensam Brightness					
*Wawasee Don's Lola	3-3	365	Jul	333	19	9568	485
*Wawasee Don's Parade	3-5	231	Jul	920	42	8506	426
*Wawasee Don's Patricia	4-6	251	Jul	1129	48	10192	500
Wawasee Lively Dotty	3-0	183	Jul	745	39	5592	279
s. Sterlingold Gallant Don		d. Libensam Lively Lady					
*Wawasee Queen Diadem	5-5	305	May	104	6	9127	497

§MARSH, WILLIAM E., MARSH HOMESTEAD FARMS, CORNELIUS, OREGON. ARHT

Ammerlea Corine	7-5	196	May	1152	54	8638	384
*Faithful Good Girl	15-5	66	May	1049	48	2335	108
s. Fritzlyn Faithful Boy		d. Foremost Good Girl					
*Faithful Nancy	6-8	285	May	837	36	10484	538
Homestead Noble Lucy	2-3	41	May	1003	46	1301	60
s. Sierra Manor Noble		d. Homestead Valor's Sheron					
Homestead Noble Queen	2-1	172	May	743	46	4537	255
Homestead's Daisy	2-1	290	May	756	38	8120	418
Homestead's Gardenville Pansy	2-1	240	May	763	45	6040	345
Homestead's Goodie Girl	2-2	305	May	472	25	9781	513
Homestead's Valor's Martha	2-4	277	May	886	52	7636	443
Homesteads V. C. Bliss	2-2	130	May	1073	54	4489	228
s. Valor's Corinthian		d. Valor's Jade					
Homesteads V. C. Buttercup	2-2	54	May	996	45	1658	75
s. Valor's Corinthian		d. Valor's Darling Girl					
Homestead Valor's Grace	3-3	267	May	678	36	7660	413
*Homestead Valor's Linda	4-1	305	Mar	141	8	10174	495
*Homestead Victor's Joan	4-1	305	Feb	617	35	10372	612
*Valor's Jade	5-3	154	May	1177	57	6310	309
s. Gardenville Supreme's Valor		d. Jade Amanda					
*Valor's Jade Amanda	4-5	77	May	1541	59	3758	168
s. Gardenville Supreme's Valor		d. Jade Amanda					

MASON, VERNE R., ANGELUS FARMS, PIPERSVILLE, PA. ARHT

¶Angelus Ben Amy	1-10	211	Jun	698	35	5383	268
¶Angelus Ben Sally	1-11	162	Jun	1051	45	6521	293
¶Angelus Ben Star	1-10	128	Jun	932	42	4271	196
s. Ben Tulloch Kris Kringle		d. Hess Lehigh Farms Starlet					
¶Angelus Ben Stardust	2-1	143	Jun	1108	39	5696	252
¶Angelus Pontius Gay Girl	1-11	188	Jun	745	33	5580	242
¶Angelus Princess Daphne	3-5	165	Jun	999	46	6658	339
*¶Bair's Den Janie	8-10	252	May	723	33	8452	412
¶Brian Boru Peer's Beth	#7-1	362	Mar	72	3	12374	572
*¶Brian Boru Peer's Beth	8-3	53	Jun	1632	66	2939	119
s. Phillips Victory		d. Brian Boru Countryman's Borie					
¶Brian Boru Princess Maryanne	5-7	234	May	612	35	5738	306
*¶Greenlands Marlene	5-0	213	Jun	997	42	8413	348
¶Hess Lehigh Farms Starlet	11-6	305	Mar	31	1	11430	540
¶Ideal's Dandy Boy's Betsy M.	4-3	280	Jun	934	44	10629	498
¶Ideal's Dandy Boy's Elen	4-11	303	Jun	384	18	8645	488
¶Ideal's Ensign's Dixie	3-9	365	May	198	10	9426	467
¶Ideal's Main Stay's Belle	4-3	217	Jun	549	29	7753	404
*¶Ideal's Mariner's Natalie	4-3	135	Jun	1040	51	5596	275
¶Ideal's Marshall's Cherub	4-5	282	Jun	1018	46	11129	550
¶Ideal's Monarch's Bell	4-9	85	Jun	1372	62	4145	184
s. Ideal's Monarch Lad		d. Ideal's Royal's Bell					
¶Ideal's Pharaoh's Gay Girl	4-1	274	Jun	721	38	9320	485
¶Ideal's Pontius' Cherub	2-3	223	Jun	783	42	6115	329
*¶Ideal's Rocket's Kathy	4-5	169	Jun	1150	59	7789	374
¶Manor Glen Peerless Adjustine	5-8	309	Jun	736	38	9299	481
¶Miller Farms Evelyn	11-7	314	Jun	532	20	9169	456
*¶Pennbrook Harmony's Amy	9-11	210	Jun	985	50	8267	417
¶Rycklaver Duke's Sapling	4-0	272	Jun	1053	54	11768	596
*¶Welcome In Cavalier Lindy	4-7	271	Jun	194	10	7494	368
*¶Welcome In Liberal Lovely	4-4	305	Jun	128	6	7059	355

MAY, JOHN H., JR. & GEORGE H., MAYBROOK FARM, LAGRANGEVILLE, N. Y. ARHT

¶Conover's Mars' Clover	4-2	365	Mar	61	3	11016	576
*Maybrook Corsican Connie	5-4	115	Jun	1411	60	5770	272
s. Maybrook Corsican Lad		d. Merco Africander's Connie					
*Maybrook Corsican Diana	4-6	271	Jun	588	24	9505	406
Maybrook Princess Fancy	2-1	187	Jun	840	41	5926	276
Maybrook Princess Florine	2-0	256	Jun	649	23	6645	285
Maybrook Princess Hopeful	2-6	234	Jun	632	29	6455	298
Maybrook Princess Johanna	2-2	244	Jun	580	29	5140	253
Maybrook Princess Ladyette	2-4	244	Jun	538	28	5515	266
Maybrook Princess Laverne	2-3	161	Jun	818	36	5189	236
s. Rosewald Honora's Prince		d. Maybrook Corsican Lady					
*Maybrook Princess Zenith	3-11	67	Apr	1355	51	3030	115
s. Rosewald Honora's Prince		d. Maybrook Corsican Zenith					

§McCOY, J. W., OSBORNE HILL FARM, WEST CHESTER, PA. ARHT

*Baron's Fashion	7-7	365	Jun	81	4	14609	777
*Kennersley Cora	8-4	61	Jul	1816	79	3333	163
s. Blakeford Confident		d. Benefactor's Butterball					
*Kennersley Patty	6-3	106	Jul	1358	64	5121	249
s. Erinton Patrick		d. Ratcliffe Manor Patricia					
*Osborne Hill Baron's Delores	5-10	209	Jul	1135	52	10108	448
*Osborne Hill Baron's Emerald	3-4	102	Jul	1370	57	5023	220
s. Hominy Hill Baron		d. Ratcliffe Manor Garnet					
*Osborne Hill Baron's Faith	6-5	193	Jul	1389	68	10104	508
*Osborne Hill Baron's Millie	6-1	111	Jul	1413	54	5420	245
s. Hominy Hill Baron		d. Osborne Hill Tranquil's Marie					
*Osborne Hill Baron's Theda	5-5	305	Jun	632	33	11464	580
Osborne Hill C Faye	2-5	365	Jun	256	16	8535	490
Osborne Hill C Patima	2-7	305	May	147	8	9437	432
*Osborne Hill C. Princess	4-5	46	Jul	1876	69	2711	99
s. Blakeford Coronel		d. Douglaston Clifford's Darling					
Osborne Hill Desire's Camille	2-10	140	Jul	1168	47	6084	252
Osborne Hill Emily's Keepsake	2-4	312	Jul	582	31	8576	442
Osborne Hill Estelle's Jinx	2-1	108	Jul	785	36	3009	141
s. Osborne Hill Jeweler		d. Osborne Hill Per Estelle					
Osborne Hill Flora's Bede	2-1	339	Jun	741	38	8990	445
Osborne Hill Harriet's Jezebel	2-0	231	Jul	845	45	7088	387
*Osborne Hill King's Elva	3-8	198	Jul	1217	58	10160	506
Osborne Hill Milky's Factoress	3-1	59	Jul	1271	58	2561	124
s. Hominy Hill Benefactor		d. Sterling Milkyway					
Osborne Hill Millie Christina	2-2	202	Jul	1053	53	8348	399
*Osborne Hill Pat Myrna	5-5	250	Jul	703	27	8522	393
*Osborne Hill Pat Teresa	3-4	314	Jul	849	45	11958	610
*Osborne Hill Per Estelle	3-7	365	May	392	20	11587	574
Osborne Hill Ruth's Prestige	2-5	304	Jul	272	21	7836	449
Osborne Hill Sapphire's Pert	2-3	140	Jul	904	42	4507	207
Osborne Hill Theda's Columbine	2-5	194	Jul	1076	52	8439	428
*Osborne Hill Tranquil's Desire	7-9	288	Jul	1312	56	15392	698
*Wyno Beau's Fame	5-9	365	May	287	12	14264	634

MERCER, HENRY D., HOMINY HILL FARMS, COLTS NECK, N. J.

¶Confident's Francine	5-2	273	Jun	1281	66	13096	687
*Coronation Majestic Nita	8-4	229	Jun	1329	64	11668	524
*¶Fairlawn Performer's Dairygirl	5-11	365	Apr	738	43	14309	785
¶Flying Horse General's Betsy	2-4	305	Jun	273	15	13193	705
*Flying Horse Master's Harp	13-11	135	Jun	1409	69	6618	331
s. Flying Horse Bandmaster		d. Argilla Harp					
*Hardwick's Actress	18-5	365	Apr	667	29	11640	516
*Hominy Hill Albina	7-4	122	Jun	1363	63	5762	285
*Hominy Hill Althea	7-8	242	Jun	1427	68	12250	559
*¶Hominy Hill Beryl	5-6	89	Jun	2043	108	6124	301
s. Fairlawn Peerless Dictator		d. Blakeford Betty					
¶Hominy Hill Champion Dee	2-5	164	Jun	1445	77	8272	358
¶Hominy Hill Champion Faith	2-4	236	Jun	1198	56	10618	488
¶Hominy Hill Champion Faye	2-3	239	Jun	1124	55	10132	455
¶Hominy Hill Charlotte	3-9	287	Jun	1074	50	13175	613
*Hominy Hill Eliza	5-5	294	Jun	923	51	11026	573
*¶Hominy Hill Harp	6-7	212	Jun	1285	74	9732	520
*Hominy Hill Honoria	3-8	262	Jun	1294	70	12291	629
*Hominy Hill King's Desire	6-4	83	Jun	1554	81	4546	246
s. Riegeldale Coronation King		d. Pine Manor King's Desire					
*¶Hominy Hill King's Frieda	5-3	73	Jun	1472	64	3712	169
s. Coronation King of Pine Manor		d. Coronation Frieda					
*Hominy Hill King's Pollyanna	3-10	305	Jun	25	1	10530	543
*¶Hominy Hill King's Precious	5-10	94	Jun	1527	72	5011	221
*Hominy Hill King's Priscilla	5-5	287	Jun	934	47	9777	529
*¶Hominy Hill King's Winsome	5-3	365	May	871	45	16195	851
*Hominy Hill Lady	5-11	282	Jun	1017	52	11430	608
*¶Hominy Hill Lois	4-10	365	Jun	257	13	16410	812
*¶Hominy Hill Lucy	4-10	320	Jun	916	52	12243	658
*Hominy Hill Majestic Ella	3-7	72	Jun	1424	68	3458	169
s. Coronation Melba's Majestic		d. Hominy Hill Luella					
¶Hominy Hill Majestic Pearl	2-4	273	Jun	1066	54	10289	536
*¶Hominy Hill Majestic Phyllis	3-9	365	May	107	6	12178	636
*Hominy Hill Majestic Rosamond	3-5	196	Jun	965	58	7204	403
*¶Hominy Hill Marigold	5-7	305	May	198	10	8556	444
*Hominy Hill Maxine	5-4	103	Jun	1380	66	4949	261
s. Fairlawn Peerless Dictator		d. Riegeldale King's Maxim Lady					
*¶Hominy Hill Peerless Actress	5-3	135	Jun	1226	64	5955	273
*Hominy Hill Polly	8-8	111	Jun	1292	64	5015	245
¶Hominy Hill Prince's Althea	4-2	43	Jun	1823	88	2592	125
s. Hominy Hill Coronation Prince		d. Hominy Hill Althea					
¶Hominy Hill Prince's Elizabeth	2-4	365	May	1031	58	13396	734
*¶Hominy Hill Prince's Jean	4-9	143	Jun	1315	65	6239	312
¶Hominy Hill Prince's Lulu	2-8	179	Jun	1186	65	7344	383
*¶Hominy Hill Prince's Rhodora	4-2	38	Jun	1695	76	2101	94
s. Hominy Hill Coronation Prince		d. Hominy Hill Rhodora					
Hominy Hill Princess Belle	2-3	251	Jun	803	43	7339	385
*¶Hominy Hill Prince's Sunny	3-7	74	Jun	2067	117	4798	262
s. Hominy Hill Coronation Prince		d. Hominy Hill Sunny					
Hominy Hill Prince's Veree	2-5	262	Jun	859	46	8077	413
*Hominy Hill Rhodora	9-0	77	Jun	1531	71	4043	184
s. Riegeldale Coronation King		d. Red Fox Orator's Rhoda					
¶Hominy Hill R. Honeycomb	2-8	230	Jun	1048	64	9387	536
¶Hominy Hill R. K. Harp	2-4	122	Jun	1316	69	5533	273
¶Hominy Hill R. Lucy	3-0	94	Jun	1374	80	4184	227
s. Hominy Hill Rose King		d. Hominy Hill Lucy					
*¶Hominy Hill Rosamond	7-8	226	Jun	1017	58	9567	518
*¶Hominy Hill R. Wendy	3-6	64	Jun	1797	93	3744	186
s. Hominy Hill Rose King		d. Hominy Hill King's Winsome					
*¶Hominy Hill Susan	4-0	273	Jun	1470	79	15170	788
*¶Hominy Hill Twilight	6-7	96	Jun	1618	83	4847	236
s. Fairlawn Peerless Dictator		d. Hominy Hill Moonlight					
*¶Hominy Hill Vera	6-9	334	Jun	588	35	10134	544
*Hominy Hill Winsome	8-4	119	Jun	1292	66	5484	262
¶Locust Grove Merit's Questa	2-4	365	Apr	942	44	12706	611
*Meadow-Gold Princess Rose	14-7	234	Jun	1085	52	11058	501
*Woodacres Statesman Bonny	3-4	160	Jun	1106	56	7266	379

§MISTR, A. & SONS, MIDVIEW FARM, RICHMOND, VA.

*Midview Blaze's Sally	4-0	150	Jun	927	45	5936	284
s. St. James Champion Blaze		d. Midview's Sally					

*Midview Challenger's Choice	6-6	94	Jun	1023	48	3693	186
s. Midview Charmer's Challenger		d. Midview King's Choice					
Midview Challenger's Nora	3-6	365	Mar	45	2	9081	468
Midview Noble's Butterbea	3-5	365	Mar	33	1	8881	470
Midview Noble's Gay Lass	#4-3	334	Nov	243	16	8397	438
Midview Noble's Lady	4-8	358	Apr	638	42	10373	568
Midview Noble's Martha	4-0	365	Mar	205	12	10438	578
Midview Noble's Nell	5-11	80	Jun	1365	59	3681	172
s. Midview Beauty's Noble		d. Midview Chieftain's Nell					
Midview Noble's Rosetta	#3-2	320	Nov	275	16	8074	386
Midview Noble's Snowball	5-9	319	Jun	514	28	7921	425
Midview Royal's Emma	#4-7	323	Nov	296	18	7523	352
Midview Royal's Nan	5-11	365	May	125	8	9048	502
*Pinebrook Sunshine	6-4	85	Jun	1289	53	3946	165
s. Gardenville Supreme's Valiant		d. Pinebrook Sungift					

§MOWATT, ALEX J., YAKIMA, WASH. ARHT

Gwendale Vallie Desiree	1-11	181	Jul	642	40	4236	217
Gwendale Vallie Dimples	1-11	159	Jul	762	36	4090	189
Gwendale Vallie Patsie	2-2	43	May	1009	50	1355	68
s. Valient M. of Prestdale		d. Russellhurst Star Pansy					
Gwendale Vallie Prissie	2-1	135	Jul	905	43	4344	211
s. Valient M. of Prestdale		d. Russellhurst Star Paula					
Gwendale V. Vallie Cissie	2-8	74	Jul	1197	57	2870	153
s. Valient M. of Prestdale		d. Gwendale Vallie Chic					
Princess Anne of Aledor	2-1	179	Jul	1059	46	8256	291
Prisilla of Aledor	2-3	78	May	858	42	2293	111
s. Winacres Pal-valor		d. Bellrae Myra					

§NEW JERSEY AGRICULTURAL EXPERIMENT STATION, SUSSEX, N. J.

*NJES Beacon Neda Teresina	4-10	273	Jul	1032	42	12714	555
NJES Leader Neil Susie	#6-5	300	Jul	9		9814	487

O'CONNOR, CHARLES P., APPLEBROOK FARMS, GOSHENVILLE, PA. ARHT

¶Applebrook Pal's Imogen	2-3	269	Jul	781	43	7705	422
*Applebrook Peerless Grace	4-4	230	Jul	773	41	8350	363
¶Applebrook Peer's Glow	2-4	95	Jul	994	45	3237	153
s. Applebrook Prediction's Peer		d. Quail Roost Ideal Light					
¶Applebrook Peer's Innocence	2-5	100	Jul	1177	54	4130	196
s. Applebrook Prediction's Peer		d. Applebrook's Lady Gracious					
*¶Applebrook Prediction Daylight	3-5	176	Jul	953	39	7206	315
¶Applebrook Prediction Golden	2-3	338	Jul	669	35	9352	488
¶Applebrook Prediction Marilyn	2-1	305	Mar	333	20	7566	374
*¶Applebrook Prediction May Wort	3-7	131	Jul	1101	56	5560	294
s. McDonald Farms Prediction Jr.		d. Applebrook's May Flower					
¶Applebrook Prediction Peaceful	2-6	301	Jul	731	38	8435	425
*¶Applebrook Prediction Prudence	3-5	173	Jul	1099	62	7875	408
*¶Applebrook Prediction's Beam	4-5	305	Jun	165	9	7733	453
*Applebrook Prediction's Iris	4-2	305	Jun	305	19	7321	393
*¶Applebrook Prediction's Mona	3-11	340	Jul	853	42	12624	650
¶Applebrook Prediction's Myrtle	2-4	159	Jul	883	44	5354	262
*Applebrook Prediction's Nita	3-4	209	Jul	794	44	7177	374
¶Applebrook Prediction's Rose	2-6	252	Jul	801	45	8070	425
*¶Applebrook's Golden Beam	8-8	308	Jul	924	50	12475	662
*¶Applebrook's Radiant Light	5-4	208	Jul	1146	41	9869	609
¶Bain Ridge Pre Heiress	2-4	305	May	202	11	7412	387
*¶Hanover Hill Red Clover	6-10	45	Jul	1269	39	1828	62
s. McDonald Farms Jason		d. Farvue's Thunderbolt's Clover					
*Meadow Spring Peerless Rose	3-7	122	Jul	1048	52	4906	223
s. McDonald Farms Prediction Jr.		d. Applebrook's Peerless Rose					

§OVEN, HELEN C. & JERRY & GEURKINK, EARL, DONALD & LARRY, JERRY OVEN FARM, ENID, OKLA. ARHT

Larry-Don's Actress	3-7	80	Jun	1112	44	3322	135
s. Meadow Lodge Rex's Romeo		d. Jo-Mar Fashioner's Deanna					
Larry-Don's Deanna	2-4	130	Jun	705	32	3600	167
s. Boehle's King's Star		d. Jo-Mar Fashioner's Deanna					
Lily Lane Lads Vedenna	2-7	305	Apr	11		5150	346
Maple Lane Supreme's Queen	4-5	104	Jun	1089	50	4202	183
s. Hominy Hill Supreme		d. Quincy Bulwark Queen					
Oven Beauty's Terry	3-5	137	Jun	371	13	3657	154
s. Seco Imperial Colonel		d. Blanche's Beauty					
Oven Edna's Select	4-10	157	Jun	779	29	6336	305
*Oven Girlie's Quemence	6-11	235	Jun	902	43	7785	390
Oven Janet's Unison	2-6	287	Jun	362	18	6573	315
Oven May's Uphemia	2-10	165	Jun	579	27	4852	243
Oven Melody's Ulabelle	2-5	334	Jun	464	27	6470	351
Oven Princess Vinita	2-0	106	Jun	801	38	3210	161
s. Franchester Free Emory		d. Oven's Jule's Princess					
*Oven Rose Seniorita	4-4	168	Jun	926	38	6368	284
Oven's Alimony Patrician	#2-7	335	Mar	155	10	8134	420
Oven's Constant Sunshine	#3-11	220	Mar	2		3406	167
*Oven's Melody Twinkle	#3-3	279	Mar	4		6568	277
*Oven's Princess Trixie	4-2	100	Jun	927	35	3917	169
s. Kitchener Fearless James		d. Oven's Jule's Princess					
*Oven's Roberta	#4-7	353	Apr	55	2	7834	321
Oven's Ultra	2-0	295	Jun	441	25	5325	281
*Sun Farms Esquire's Lassie	8-5	177	Jun	943	43	6703	342

§OWEN, H. S., BIRCHTREE FARM, FRAMINGHAM, MASS. ARHT

*Birchtree Cathie	4-6	185	Jun	1089	47	7095	360
Birchtree Cleo	2-7	305	May	31	1	5065	251
Birchtree Colette	2-8	198	Jun	814	41	6093	315
Birchtree Creda	2-5	305	Apr	224	11	5521	265
Birchtree Cupid	2-9	305	Apr	405	23	7352	361
Birchtree I Aloma	2-7	36	Jun	997	48	1151	56
s. Green Meads Invincible		d. Birchtree Rena					
Birchtree I Katinka	2-9	76	Jun	1316	55	3319	140
s. Green Meads Invincible		d. Basquaerie Gay Katinka					
Birchtree I Myrtle	2-8	40	Jun	1070	62	1417	82
s. Green Meads Invincible		d. Beebe Farm Myrtle					
*Birchtree Renette	3-7	218	Jun	985	45	8334	396
Lane's End Josette	5-3	304	May	675	36	8263	391

§PEARSON, EDGAR A., THE MARY-O, YAKIMA, WASH. ARHT

Arleen of The Mary-O	4-3	95	Jul	944	39	3730	183
s. Roselyn Eldee Marmion		d. Ileen of The Mary-O					
Gale Crest Dan's Alma	2-9	305	Jul	251	15	8514	435
Ileen of The Mary-O	#8-3	228	Jul	383	20	4781	236
Irena of The Mary-O	2-2	76	Jul	938	51	2467	125
s. Gwendale Beau		d. Irene of The Mary-O					
Irene of The Mary-O	5-4	108	Jul	1231	53	4694	227
s. Bonneville Flame		d. Ileen of The Mary-O					
Lassie Lilly of The Mary-O	#3-1	228	Jul	349	16	4472	182
Lassie-O of The Mary-O	2-2	236	Jul	580	27	5492	238
Lassie's Lady of The Mary-O	5-4	227	Jul	507	22	5116	211
May Nora of The Mary-O	8-2	248	Jul	786	36	9252	420
Nina Val of The Mary-O	3-1	305	Apr	570	35	9392	541
Norrela of The Mary-O	6-1	305	Jul	55	2	8633	429

PIPER, MEREDITH L. & A. A., MENDALE GUERNSEY FARM, CELINA, OHIO. ARHT

*¶Betty's Royal Gold	11-3	365	Jun	235	11	12750	569
*¶Mendale Fairy Queen	8-2	365	Mar	360	18	13501	634
*¶Mendale King's Bonita	4-5	305	May	133	7	11545	558
¶Mendale S. K. Monita	2-7	269	Jun	699	38	7755	422

§SCHEPFLIN, PAUL E. & PRIDDY, PAUL, WILEMA FARMS, FREMONT, OHIO. ARHT

Lilac Lawn Constant Tranquil	7-1	305	Jul	374	20	7902	399
Wilema's Old Rose	2-5	200	Jun	753	36	5224	257
Wilema's Olga	2-3	305	Apr	192	11	6641	323
Wilema's Olivette	2-2	153	Jul	476	26	4285	194
s. McDonald Farms Steadfast Odin		d. Lilac Lawn's Portia Content					
Wilema's Olivine	2-5	159	Jul	921	42	5358	244
Wilema's Onita	2-2	305	Apr	166	9	7211	363
Wilema's Opaline	2-2	139	Jul	694	35	4058	180
s. McDonald Farms Steadfast Odin		d. Wilema's Kate					
Wilema's Oretta	2-3	259	Jul	228	9	5597	261
Wilema's Zoa	#4-3	240	May	127	7	6031	327

§SCOTT, W. H. & BRIDGES, GORDON W., HUNTERDALE FARMS, FRANKLIN, VA. ARHT

Hunterdale Golden Dassel	2-4	273	Jul	734	38	8579	444
*Hunterdale Golden Edna	4-8	181	Jul	963	52	6897	342
Hunterdale Golden Hazel	2-5	155	Jul	727	39	4241	206
Hunterdale Golden Helena	2-11	261	Jul	512	28	6095	346
*Hunterdale Golden Isabella	6-5	169	Jul	884	43	6175	280
Hunterdale Golden Kora	2-5	104	Jul	842	42	3335	135
s. Hunterdale Golden Maxim		d. Hunterdale Knight's Koretta					
*Hunterdale Golden Laurie	5-4	197	Jul	886	42	7533	362
Hunterdale Golden Queen	2-8	136	Jul	844	48	4414	235
*Hunterdale Golden Rose	5-7	209	Jul	882	50	7962	423
Hunterdale Marie's Floral	2-9	348	May	685	39	9896	538
Hunterdale Master's Charm	2-7	356	Jul	638	34	10268	531
Hunterdale Masters Duchess	2-9	336	Jul	648	36	8296	444
Hunterdale Master's Flapper	2-3	253	Jul	669	39	7135	395
Hunterdale Master's Genetta	2-4	277	Jul	729	39	8671	461
Hunterdale Master's Lady	2-4	246	Jul	768	42	7554	411

§STEINER, KARIN, FORD'S LANDING, MILLINGTON, MD. ARHT

*Blakeford Mermaid	10-2	19	Mar	726	29		
s. Blakeford Lord Jim		d. Blakeford Merry Rose					
*Brooklandwood Myra	7-8	352	May	596	27	12456	499
*Calder Farm Jed's Artless	7-7	84	May	1130	60	3176	163
s. McDonald Farms Jed		d. Calder Farm Artless					
*Ford's Landing Belle	5-7	234	May	869	36	8797	398
*Ford's Landing Columbine	3-2	182	May	1131	49	7871	367
s. Blakeford Colonial		d. Ford's Landing Belle					
*Ford's Landing Daphne	5-8	365	May	360	17	10210	473
*Ford's Landing Lotus	3-4	305	May	417	19	8546	370
*Ford's Landing Lou	3-5	232	Mar	483	28	5262	296
*Ford's Landing Luxury	4-5	336	May	352	19	7927	409
*Ford's Landing Merry Maid	6-6	216	May	783	32	6613	389
*Ford's Landing Mistress Rose	6-7	203	May	851	37	6944	286
Ford's Landing Opal	2-9	223	May	686	39	5757	337
*Ford's Landing Pamela	6-0	305	Feb	378	20	10787	533
*Ford's Landing Peggy Anne	#4-1	301	Feb	124	7	8700	445
*Ford's Landing Peggy Anne	5-1	55	May	1300	54	2417	101
s. Blakeford Tranquil's Prince		d. Ford's Landing Penelope					
*Ford's Landing Penelope	8-5	36	May	1214	70	1393	81
s. Leeholme Ensign		d. Leeholme Poinsetta					
Ford's Landing Psyche	2-5	305	Feb	443	24	8311	386
*Ford's Landing Psyche	3-5	36	May	1300	73	1515	86
s. Fairlawn Actor's Q. J.		d. Ford's Landing Penelope					
*Ford's Landing Q. J. Daffodil	3-4	266	May	508	24	7575	339
Fords Landing Q. J. Lorena	2-6	113	May	1093	49	4035	170
s. Fairlawn Actor's Q. J.		d. Pri-Acqua's Merry Lora					
Ford's Landing Q. J. Monique	2-4	224	May	836	40	7041	302
*Ford's Landing Sally Lou	6-8	305	Mar	4		8729	446
*Pri-Acqua's Merry Lora	8-5	133	May	1380	56	6568	279
s. Churn Creek's Honor Merrymaker		d. Lorena of Pri-Acqua					

VAN DYKE, A. A. & CLEVE J., VAN DYKE GUERNSEY FARMS, SAINT PAUL, MINN. ARHT

Boy Drummer's Lou	2-8	159	Jun	632	34	3701	189
*Cleve Drummer's Luetta	5-2	192	Jun	889	40	7705	332
Van Dyke Birth Day	2-4	256	May	506	27	5137	243
Van Dyke Double Sheik Lassie	2-5	260	Jun	729	36	5965	277
Van Dyke Drummer's Dawn	2-7	275	Jun	611	30	5794	286
Van Dyke Drummer's March Rose	2-8	297	Jun	706	40	6960	390
*Van Dyke Drummer's Rosealine	4-3	254	Jun	908	42	9256	422
Van Dyke Fourth Musical	2-7	305	Jun	222	13	5753	288
Van Dyke General's Flower	3-9	365	Mar	363	22	11291	584
Van Dyke General's Gem	2-6	259	Jun	622	29	5896	267
Van Dyke General's Jewel	2-5	291	Jun	598	27	8529	361
Van Dyke General's La Vivian	2-2	272	Jun	570	29	6354	300
Van Dyke General's Marga	2-11	234	Jun	634	29	6193	269
Van Dyke General's Pride	2-3	205	Jun	663	31	5211	237
Van Dyke H. Lindsay's Vivian	1-9	109	Jun	966	37	3656	145
s. Locust Grove H. Lindsay		d. Van Dyke Master's Vivian					
Van Dyke Index Lou	2-5	272	Jun	722	37	7735	377
Van Dyke Ivan Beatricia	2-6	250	Jun	700	38	6688	346
Van Dyke Ivan Kate	2-9	152	Jun	795	35	4130	192
s. Van Dyke Royal Ivan		d. Van Dyke Master's Kate					

*Van Dyke Levity Bernna	7-3	181	Jun	1048	44	7325	309
*Van Dyke Levity Caryl	4-7	220	Jun	1041	44	8532	356
Van Dyke Master's Berna	9-0	365	Jun	360	18	9664	425
*Van Dyke Master's Edyth	6-10	245	Jun	1017	45	10229	424
*Van Dyke Master's Flower	7-3	239	Jun	862	39	9210	406
*¶Van Dyke Master's Lucky Lass	#5-5	346	Mar	115	6	11931	589
Van Dyke Pat's Golden Girl	1-11	221	Jun	450	23	3531	175
Van Dyke Pat's Mary Lou	2-1	169	Jun	557	30	3457	171
*Van Dyke Premo's Roseline	11-5	365	Mar	27	1	7063	325
*Van Dyke Royal Gladys	8-4	51	Jun	1297	56	2246	103
s. Rosewald Royal Blendon		d. Van Dyke Sheik's Gladys					
*Van Dyke Royal Master's Phylis	7-3	365	Mar	210	12	8784	416
Van Dyke Sheik Eventide	2-3	272	Jun	524	27	5106	258
Van Dyke Sheik I. Mary Lou	2-1	33	Jun	824	33	899	36
s. Van Dyke Sheik's Index		d. Van Dyke Levity Mary Lou					
*Van Dyke Sheik's Ella May	5-11	305	Mar	489	27	9999	503
Van Dyke Sheik's Gold Nugget	2-9	187	Jun	615	30	4385	211
*Van Dyke Sheik's Happy Girl	6-1	116	Jun	1356	58	5386	245
s. Pine Manor Sheik		d. Van Dyke Master's Glad Girl					
Van Dyke Sheik's Janice	2-5	238	Jun	501	28	4326	222
Van Dyke Sheik's Lady Index	2-7	260	Jun	613	32	6518	308
Van Dyke Sheik's Luetta Cleve	2-1	117	Jun	704	35	3061	149
s. Pine Manor Sheik		d. Cleve Drummer's Luétta					
Van Dyke Sheik's Maggie	2-7	281	Jun	587	30	5852	276
Van Dyke Sheik's Peg	2-4	286	Jun	740	37	7001	344
*Van Dyke Sheik's Pet	5-7	205	Jun	899	42	7749	360
s. Pine Manor Sheik		d. Van Dyke Bootes' Pet					
Van Dyke Sheik's Pretty	2-3	190	Jun	678	30	5160	216
Van Dyke Sheik's Rosalie	2-6	272	Jun	631	29	7028	340
Van Dyke Sheik's Roseline	2-7	365	Jun	426	21	9510	450
*Van Dyke Sheik's Sequel	11-2	67	Jun	1144	42	2599	114
s. Pine Manor Sheik		d. Van Dyke Bootes Sequel					
Walker Farms R. Graceful	2-10	305	Feb	219	12	5825	283

§VON THADEN, WILLIAM, ONAHILL FARM, BORDENTOWN, N. J. ARHT

Caumsett Indian Glister	2-3	242	May	743	38	6663	304
*Onahill Farms Forenita	7-3	249	Jun	704	35	8354	395
Onahill Fearless Ann	2-4	303	Jun	414	23	6292	305
Onahill Noble Fay	2-3	150	Jun	593	30	4029	178
s. Onahill Royal Noble		d. Onahill Par Favor					
*Onahill Par Anita	3-4	265	Jun	479	21	7319	319
*Onahill Par Annette	4-4	212	Jun	647	31	7289	393
*Onahill Par Carmel	4-7	291	Jun	557	25	8623	438
*Onahill Par Cora	4-3	246	Jun	577	31	7641	364
*Onahill Par Favor	4-5	261	Jun	838	47	10368	542
Onahill Par Maryann	2-5	246	Jun	665	32	7129	330
Onahill Par Rowena	2-3	303	Jun	550	28	6396	337
*Onahill Par Susan	4-7	273	Jun	709	46	8543	456
Onahill Par Taffy	2-3	230	Jun	640	34	5897	290
Onahill P. Brighteyes	2-4	256	Apr	475	24	4642	236
*Onahill Peerless Ester	5-4	242	Jun	1010	31	10731	467
Onahill P. Eloise	2-5	365	May	464	26	10326	484

§WEHR, WADE N., CAROL ANN & MYRON C., BELLE VISTA FARM, NORTH LIMA, OHIO. ARHT

Belle Vista B. Contentment	2-5	287	Jul	869	46	7981	382
Belle Vista B. Fay	#2-1	302	Jul	187	9	5410	272
Belle Vista B. Ida	2-10	293	Apr	464	27	6580	320
*Belle Vista B. Kate	4-10	237	Jul	965	51	9004	425
Belle Vista B. Marie	2-9	253	Jul	728	33	6516	285
*Belle Vista B. Surprise	3-2	221	Jul	933	47	7908	357
*Belle Vista Forward Queen	4-9	305	Jul	527	27	9814	531
Belle Vista K. Lady	2-4	181	Jul	1113	55	6127	277
*Belle Vista Phil-Bleubell	5-9	291	Jul	960	38	10029	399
*Oberland Pre Christine	4-0	229	Jul	1107	46	9507	387

§WESTERN GLOW FARMS, INCORPORATED, BEN FRIEDRICHS, BOW, WASH. ARHT

*Golden Duchess of Aldarra	4-7	283	Jun	625	31	9776	486
River Road Royal's Pauline	4-9	160	Jun	1308	62	7967	375
s. Western Glow Maryann's Royal		d. River Road Princess Poppy					
River Road Royal's Pearl	7-5	109	Jun	1306	60	5245	262
s. Western Glow Maryann's Royal		d. River Road Princess					
*Valley Pride's Corlee	4-0	90	Jun	1099	58	3654	190
s. Wandamere Maryann's Magic		d. Valley Pride's Cordella					
Western Glow B. R. Miss Ideal	3-4	212	Jun	654	34	6983	366
*Western Glow Butterfat Miss	15-10	101	Jun	1811	88	6380	314
s. Hilltop Butterfat Count		d. Autocrat's Masher Maid					
*Western Glow Duet O'War	4-7	113	Jun	1511	64	6194	297
s. Western Glow Man O'War		d. Western Glow Royal Duty					
*Western Glow Dutiful	10-2	159	Jun	1300	53	7793	349
s. McDonald Farms Developer		d. Western Glow Butterfat Duchess					
*Western Glow F. Country Flower	3-4	133	Jun	983	42	5349	256
s. Coldspring's B. R. Forcaster		d. Wesclair Pansy's Flower					
Western Glow F. Gay Duchess	2-4	118	Jun	1080	50	5037	230
s. Coldspring's B. R. Forcaster		d. Western Glow Merry Duchess					
Western Glow F La Vern	2-9	214	Jun	1089	58	8837	488
Western Glow F. Lillian	3-5	77	Jun	1497	68	4151	191
s. Coldspring's B. R. Forcaster		d. Western Glow Lil O'War					
Western Glow F. Marylou	2-3	365	Apr	1077	58	14356	648
*Western Glow F. Muriel	3-5	113	Jun	1164	48	4806	215
s. Coldspring's B. R. Forcaster		d. Western Glow Merry An					
*Western Glow Lark O'War	6-7	147	Jun	1299	59	7144	347
s. Western Glow Man O'War		d. Western Glow Royal Lark					
*Western Glow Lil O'War	6-6	147	Jun	1527	70	8148	366
s. Western Glow Man O'War		d. Bel Terra Lilly					

§WITSCHI, EDWARD, ALPINE ROSE GUERNSEYS, MENDON, OHIO. ARHT

*Alpine Rose Faithful	6-3	365	Jun	1196	73	17271	957
*Alpine Rose Royal Venis	3-5	303	Jul	632	40	10479	680
*Alpine Rose V. Faith	3-9	282	Jul	1048	64	10857	620
*Alpine Rose V. Fanciful	5-5	365	Aug	35	1	16379	801
*Alpine Rose V. Golden Gem	4-6	365	May	341	18	12639	616

§WRIGHT, DONALD, JR., GOSHEN, N. Y. ARHT

Hamptonburgh Farm Alec's Donna	2-5	337	Jun	439	22	6379	312

APPROVED HERD IMPROVEMENT RECORDS

EXPLANATION OF SYMBOLS

* Indicates Reentry.

C Following Days in Milk indicates that calving requirements were met.

§ Before a Breeder's name, indicates all cows milked twice daily.

OWNER AND RECORD	Age	Days In Milk	Lbs. Milk	Lbs. B. Fat
§ADAMS, C. N. & SONS, HIGHLAND FARM, MANKATO, MINN.				
*Highland Fairy Fawn	3-10	283-2X	7640	352
s. Highland's Noble Leader		d. Masher's Highland Fairy		
§ADKINS, CHARLES P., CLEARVIEW FARM, SAINT HENRY, OHIO.				
Clearview Maker's Janet	3-9	305C-2X	7003	387
s. Franchester Handy Milkmaker		d. Clearview's Jean		
§AHRENS, ROBERT S., BOMAR FARMS, HUDSON, WIS.				
Cuthbert Farm A. Darlene	2-1	305-2X	8872	435
s. Boulder Bridge Architect		d. Cuthbert Farm Darling		
Cuthbert Farm A. Dione	2-3	305-2X	7146	357
s. Boulder Bridge Architect		d. Cuthbert Farm Diana		
*Cuthbert Farm Diana	5-6	305-2X	8536	386
s. Highland Place Cherub Sunbeam		d. Highcroft Delight		
§ALLEN, J. F. COMPANY, CLARKSBURG, W. VA.				
*Belledale Favorite Joy	3-5	305C-2X	9046	476
s. Holliknoll Maxim Favorite		d. Benton's Melissa		
Belledale Favorite Nell	3-5	289C-2X	6331	362
s. Holliknoll Maxim Favorite		d. Blair's Rest King's Nell		
§ALLEN, LAWRENCE, SUNNYCREST FARM, BEND, OREGON.				
*Colonel's Lady Joan	9-9	365-2X	13145	535
s. Valley Pride's Colonel		d. Sunny Oaks Betty		
§ALLEN, RAY R., ALLENHOLM FARM, SOUTH HERO, VT.				
*Allenholm Ines	5-11	305-2X	9389	464
s. Charlescote Alert		d. Allenholm Superb Ida		
§ALLISON, W. E., TUPELO FARM, COLUMBIA, S. C.				
*Gladiator's Princess of Tupelo	11-8	305-2X	8708	393
s. Cavalier Gladiator		d. Gippy Foremost's Rosebud		
§ANDREWS, FRANK W., CEDAR BROOK FARMS, BELLVILLE, OHIO.				
*Andrews' Gold Star	6-1	182-2X	6294	283
s. Raemelton Levity Major		d. Walneta's Ramona's Goldie		
Andrews Majora Belle	3-5	216-2X	5412	297
s. Ancestral Acres King		d. Pauline Patty's Majora		
§APPLETON, FRANCIS R., JR., APPLETON FARMS, IPSWICH, MASS.				
*Appleton Farms Foretell	6-8	258C-2X	7399	332
s. Langwater Agawam		d. Appleton Farms Foreseen		
§ARNOLD, ALFRED, MASHAMOQUET FARM, ABINGTON, CONN.				
*Mashamoquet Teresa Wright	5-1	298C-2X	7858	381
s. Mashamoquet Captain		d. Prentice's Hope		
§ARNOLD, HARRY, BEAVER FALLS, PA.				
*Wizard's Maid Molly	4-3	305C-2X	7290	344
s. Fairacres Wizard of Oz		d. Artful's White Maid		
§AUDLEY, ROBERT T. B., PEWAUKEE, WIS.				
*Root River Admiral Star	3-5	214-2X	5479	233
s. Wey Acres Levity Admiral		d. Sunny Dale Twinkle		
§AUERBACH, BEATRICE F., AUERFARM, BLOOMFIELD, CONN.				
Orkil Farms Eugene's Hazel	3-5	305C-2X	9341	511
s. Thirlstane King Eugene		d. Old Timber's Heidi		
§AUKEMA, OWEN, AUKEMA FARMS, SUSSEX, N. J.				
*Bessie Ann of Maple Ridge Farm	8-8	305-2X	9745	427
s. Cloudy of Pine Grove Farm		d. Pollyanna of Maple Ridge Farm		
*Ideal's Ensign's Rosie	6-0	305-2X	9071	413
s. Ideal's Ensign		d. Ideal's Clarion's Rosie		
Ideal's Risbecq's Cherub	6-9	279-2X	6821	329
s. Ideal's Risbecq's Gardenius		d. Ideal's King George's Cherub		
*Peerless' Lily of Ivycrest	10-8	305-2X	10475	498
s. Peerless of Ivycrest		d. Ivycrest's June		
§AUSTIN, ALFRED W., LOMALITA FARMS, SCOTTSDALE, ARIZ.				
Lomalita Mary B.	2-5	305C-2X	7614	344
s. Prestdale Monarch's Vandolier		d. Lomalita Nobel's Barbara		
§BAKER, ROBERT L., RIVER SIDE FARM, BREMEN, IND.				
Polly's Fern	9-1	305C-2X	6956	312
s. Letsdobetter Monarch Harvester		d. Bell's Beauty Polly		

DON'T

AFTER YOU'VE BRED GOOD CATTLE –

DO have them tested!

» It won't add many dollars to the selling price of your surplus stock if you alone know your cow's production levels. Official testing means official records – printed on completion in the Guernsey Breeders' Journal. Remember, you can now enter your herd on official test by filling out only one short form.

» For complete details, write today to . . .

THE AMERICAN GUERNSEY CATTLE CLUB
PETERBOROUGH, NEW HAMPSHIRE

§BALDERSTON, LLOYD, III, COLORA FARM, COLORA, MD.
*Starcoe Ann 3-8 305C-2X 9956 582
s. Antietam Knight d. Star-Coe
*Star's Roberta Rose 7-3 305-2X 10054 482
s. Starr Farm Hannibal d. Rose King's Roberta

§BANDEROB, R. E. & SONS, GLENARROW FARM, WORDEN, MONT.
Quality Park Butter Princess 2-4 305C-2X 8792 447
s. Locust Grove H. Lindsay d. Quality Park Farm's Princess
Quality Park Farm's Charlene 3-4 305C-2X 9208 496
s. Sterlingold Major of Glenmary d. Tuck-A-Way Lady Jane
Schroeder's Yellowstone Charm 5-6 305-2X 10903 514
s. Flying Horse Piper's Royal d. Valiant's Mickie

§BARCZEWSKI, STEVEN, JR., LA GRANGE FARM, GLASGOW, DEL.
Holly of La Grange 3-3 280C-2X 5664 272
s. Mt. Ararat Harlequin d. Esquire's Hazel of La Grange

§BARTLETT, LARRY D. & LARRY D., JR., HERMITCROFT FARMS, FREDERICKTOWN, OHIO.
*Hermitcroft Cora Neso 9-10 278-2X 9854 442
s. Raemelton Corona d. Hermitcroft Nestling
*Hermitcroft Levity Maid 3-9 278-2X 6595 350
s. Wey Acres Levity Hermit d. Hermitcroft Sea Nescience

§BASH, C. E. & COMPANY, INCORPORATED, BUSY BIDDY FARMS, HUNTINGTON, IND.
*Dora of Busy Biddy Farms 8-4 305-2X 9850 505
s. Gloria's Actor of Eagle Valley d. Dolores of Busy Biddy Farms

§BATES, W. H. & BONNIE, ROCKGLEN FARM, CARTHAGE, MO.
*Bess of Vessels Farm 12-9 305C-2X 10551 483
s. Cherokee Aristocrat d. Goldie of Vessels Farm
*Crystal of Valley View 12-3 305C-2X 8831 380
s. Knight of Valley View d. Bessia of Valley View

§BAUER, ARTHUR, RED GATE FARM, CISSNA PARK, ILL.
Dorothy of Red Gate Farm 2-2 305-2X 6007 348
s. Curtiss Candy Commander d. Adair's Lieutenant's Anne
Franchester Perky Freeradiance 2-4 305-2X 6501 318
s. Gayoso Levity Peer d. Franchester Free Radiance

§BEACH, HAZEL H., COGNIAC FARM, LONDON, OHIO.
Cogniac's Buttercup 2-4 305C-2X 7536 328
s. McDonald Farms King Dave d. Cogniac's Pansy
*Cogniac's Donna Bee 3-11 305C-2X 8348 357
s. McDonald Farms Grantley d. Cogniac's Donna Belle
*Cogniac's Jean 7-6 288C-2X 7633 356
s. McDonald Farms Grantley d. Cogniac's Shirley
Cogniac's Jeanie 2-2 305C-2X 7843 378
s. Langwater His Honor's Leader d. Cogniac's Jean
*Cogniac's Love 6-0 305C-2X 8374 446
s. McDonald Farms King Dave d. Cogniac's Hilda
Cogniac's Lovely 2-1 305C-2X 8637 363
s. Langwater His Honor's Leader d. Cogniac's Love
*Cogniac's Snow Flake 3-7 305C-2X 8639 379
s. McDonald Farms Grantley d. Cogniac's Snow White
*Cogniac's Texanne 7-2 305C-2X 10448 445
s. McDonald Farms Grantley d. Cogniac's Texas

§BEATTIE, WILLIAM JAMES, LINWOOD FARM, EAST GREENWICH, R. I.
Law-Will Royal Mint 4-8 267-2X 6952 335
s. Langwater His Honor's Talisman d. Law-Will Peerless Malus
Northern Sylvia 5-6 256-2X 4940 265
s. Horse Shoe Conrad's Assault d. Horse Shoe F Sylvia

§BEATTY, CLAIR C., INDIANA, PA.
*Beauty's Lad's Opaline 4-3 284C-2X 6288 306
s. Coldspring's Beauty's Lad d. Admiral's Opal

§BEEBE, CHARLES PHILIP, EASTLEIGH FARMS, FRAMINGHAM CENTER, MASS.
*Eastleigh Grace 5-4 255-2X 8261 417
s. McDonald Farms Pre Lyle d. Elmstead Pilot's Grace

§BEEBE FARM, INCORPORATED, WEST MANSFIELD, MASS.
*Beebe Farm Philenia 4-8 305C-2X 9175 455
s. Rosewald Il Duce Caesar d. Beebe Farm Gertrude
Buttons and Bows 5-9 305C-2X 8407 448
s. Flying Horse Select's Baron d. Caledonian's Peach Blossom

§BEEBE, JACK H., RIVER BEND FARM, WARSAW, IND.
*Brutusdale Challenger's Laqa 5-6 365-2X 10499 598
s. Riegeldale Emory's Challenger d. Levity Ace Queen Ann

§BEHMER, J. RICHARD, PLYMOUTH, IND.
Behmer Homestead Nora 6-10 305-2X 7102 350
s. Golden Grange W. Destiny d. Normandale's Raider's Norma

§BEREA COLLEGE, BEREA, KY.
*Berea K Polly 3-7 305C-2X 5701 295
s. King Challenger of Annville d. Great Oaks K. Polly

§BERGE, OLEY E., CORNER HILL GUERNSEY FARM, VALDERS, WIS.
*Corner Hill Noble Freda 4-1 272-2X 6867 409
s. Wolfpen Nobleman d. Corner Hill Favorite
*Jenney's Effie of Cedar Home 4-3 276-2X 8344 403
s. Corner Hill Laddie d. Jenney of Cedar Home

§BERGEN, F. WILLARD, FENWICK FARMS, AUGUSTA, N. J.
*Glory Master of Fenwick 6-7 305C-2X 9326 414
s. Merco Master d. Perona Farm Glory

§BERRY, RALPH L. & SON, DARIB'S FARM, STEINAUER, NEBR.
Darib's Ralphine Iris 2-0 305C-2X 8452 380
s. Curtiss Candy Noble Curtiss d. Agitator's Christine

§BIDSTRUP, R. H., VALMERE FARM, BUENA, WASH.
*Pineval Master's Laurel 3-6 305C-2X 7347 462
s. Pineval Mountain Master d. Pineval Sadie

§BIRKY, EMANUEL & SONS, MAPLE LAWN FARMS, KOUTS, IND.
Birky's S. Lina 5-11 305-2X 9395 487
s. Schragcrest Able Sheik d. Kato's Lili
*Maple Lawn S. Monica 3-10 305C-2X 9392 445
s. Schragcrest Able Sheik d. Birky's Myradine Melba

§BJERKENG, PAUL B., ASGARD FARM, BELDENVILLE, WIS.
Asgard Charmer Diana 2-4 247-2X 6890 291
s. Harledon Squire's Charmer d. Asgard Diana
Asgard Czar Gilda 3-2 249-2X 6245 275
s. Maple View Honor's Czar d. Asgard Gilda

BLACK, S. BRUCE, TWIN VALLEY FARM, PEPPERELL, MASS.
*Pine Hill's Nancy 7-6 323-3X 14407 649
s. Green Meads Troller d. Fleurette of Abby Lodge

§BLACKWELDER, P. B., TWIN BROOK FARM, MOCKSVILLE, N. C.
Quail Roost Edward's Rosette 10-6 305-2X 8243 444
s. Quail Roost King Edward d. Quail Roost Queen Rosette

§BLYSTONE, IRWIN L., WIN-ACE GUERNSEY FARM, BERKEY, OHIO.
*Win-Ace Delphine 6-5 305-2X 5915 287
s. Sterlingold Prince Gallant d. Elmbrook Delphine

§BOCHNICAK, HENRY, PAPILLION, NEBR.
Roberts Laban Marquetta 2-2 221-2X 5736 230
s. McDonald Farms King Laban d. Burton Lane's Supreme Margo

§BOCKBRADER, RAYMOND, RAELYN FARMS, PEMBERVILLE, OHIO.
*Raelyn Farms Cinderalla Cindy 3-11 305C-2X 8870 475
s. Sterlingold Count d. Raelyn Farms Cinderalla
Raelyn Farms Jean 3-5 305C-2X 7442 356
s. Sterlingold Count d. Wildwood Run's Meadow Larke

§BOLE, JOHN C., FELICITY FARM, MALVERN, PA.
*Coskery's Harriet 3-3 188-2X 5416 288
s. Coldspring's Noble's Master d. Cherry Hills Frances
*Dunwalke Darlene 4-5 305-2X 5949 335
s. Hominy Hill Rex d. Dunwalke Sweet Maggie's Melody

§BONKOSKI, MARTIN, ELGIN, ILL.
Littlewood Farm Hanna 2-3 290-2X 7168 341
s. Tarbell Radiant Bruce d. Lockshore Lone Lady 5th

§BOON, C. P., OAK HARBOR, WASH.
Nanette of Lincoln Lake 7-9 305C-2X 10235 466
s. Delphi Dell Master Hero d. Nan of Lincoln Lake

§BOWDEN, J. E., JESSIE G. BOWDEN FARM, COLDWATER, MISS.
Hi-Hill Chum's Sandra 1-6 305-2X 3894 193
s. Welcome In Prestige d. Hi-Hill Sandra

§BOWEN, C. C. & SON, PLAIN VIEW GUERNSEY FARM, SPENCERVILLE, OHIO.
*Plain View's Ruddy 8-2 301-2X 6245 258
s. Sun Blest's Royal Shawnee d. Plain View's Prudie

§BRAUN, FRANK L., BRAUNSDALE FARMS, SOUTH CHARLESTON, OHIO.
*Braunsdale Lady Claretta 3-2 195-2X 5895 262
s. McDonald Farms Steadfast King d. Welcome In Chum Claretta
Braunsdale Morrows Charm 1-6 276C-2X 5140 238
s. Welcome In Parnell d. Morrow's Flora

§BREMER, ARNOLD F., FAWNLYN FARM, PALMYRA, NEBR.
Fawnlyn Kingman's Velma 2-1 365C-2X 9160 512
s. Skyline Kingman d. Bonny Crest Valentena

§BRIGGS, GORDON B., GREENWOOD FARM, WADSWORTH, OHIO.
Greenwood Ken Pandora 2-5 305C-2X 6591 356
s. McDonald Farms Kenmore d. Greenwood Corking Princess

§BRINSER, AYERS & JOAN WALDO, LINWALD FARM, PETERSHAM, MASS.
Linwald Butterfat Allagash 2-3 270-2X 3868 207
s. Lynbrook Apple Jack d. Linwald Butterfat Humbolt
Linwald Butterfat Ashuelot 2-5 281-2X 5633 261
s. Lynbrook Apple Jack d. Linwald Butterfat Hudson
*Linwald Butterfat Hudson 7-5 298-2X 8964 400
s. Mulhocaway Butterfat Huron d. Two Cedars Evelyn
Linwald Butterfat Osage 3-4 255-2X 6239 330
s. Linwald Butterfat Ontario d. Linwald Butterfat Humbolt
Linwald Butterfat Suwanee 2-3 272-2X 4904 245
s. Langwater Stardust d. Linwald Butterfat Nile

§BROOKS, HAROLD J., COLEBROOK GUERNSEY FARM, SARASOTA, FLA.
*Maradea Patrick's June 9-2 305-2X 7822 345
s. Raemelton Levity Patrick d. Maradea Corking Juno

§BROWN, HEYWARD D., HEY-LEA FARM, LAMAR, S. C.
Brown's Butterfat King's Mae 3-5 225C-2X 4246 184
s. Coker Butterfat Levity d. Coker Fancy King's Mae
Brown's Butterfat May Queen 3-5 191C-2X 2290 109
s. Coker Butterfat Levity d. Neda's May of W. S. R.
Brown's Butterfat Nelle 2-9 185C-2X 2983 177
s. Coker Butterfat Levity d. Random Nellie
*Rowe's Emory's Francine 6-10 305C-2X 7999 383
s. Riegeldale Emory's Judicator d. Greenhutch Lady Luck

§BRUNCLIK, ANTON & SON, HILLCREST ACRES, BIRCHWOOD, WIS.
Challenger's Lulu Nelle 4-4 353C-2X 8065 494
s. Skyline Gretta's Challenger d. Masie Belle Donna

§BRUTUS, ARBA & SONS, BRUTUSDALE FARM, PINE VILLAGE, IND.
*Great Oak's S. Janet 3-5 305C-2X 10152 475
s. Fuller Farms K. Monocle d. Spring Beauty Jerry's Jane

$BUCHANAN, ALBERT, BROADMOOR FARM, MILFORD, IND.
*Broadmoor Yvette Cora 6-8 305-2X 8077 402
s. Pine Manor Coronation Kenfleur d. Normandy Yvette

$BURGRAFF, ALBERT, RIVER VIEW FARM, LYNDEN, WASH.
*River View Betty's Bunny 3-5 305C-2X 9508 572
s. Revilo Thersa's Royal d. River View Dickie's Betty
*River View Dickie's Belidam 6-10 305-2X 9155 437
s. River View Duke's Dickie d. Baker View Blue Bell
River View Gay 2-3 305C-2X 6374 380
s. River View Betsy's Beau d. River View Dickie's Golden
River View Genlin 2-1 305C-2X 7178 361
s. River View Betsy's Beau d. River View Belle's Gertie
River View Pollyetta 2-1 305C-2X 6441 363
s. River View Duke's Dickie d. River View Prudence
*River View Treasure 3-8 305C-2X 9313 595
s. River View Dickie's Pilot d. River View Duke's Margie
River View Trixie 2-1 305C-2X 6639 424
s. River View Betsy's Beau d. River View Treasure

$BURK-BARTON FARM, MULBERRY, IND.
Burk-Barton Dottie 2-2 305-2X 7607 390
s. Elmwood Farms Royal Favor d. Elm Spring Marcia

$BURLING, EDWARD, JR., RICH NECK MANOR FARM, CLAIBORNE, MD.
*Delwake Sunny 5-8 305C-2X 10245 425
s. Governor of Coventry d. Maple Front Daisyetta
Nan of Old Stone House 8-10 365C-2X 11042 567
s. Brooklandwood Victory d. Calder Farm Nora

$BURNHAM, RALPH A., ROSYMORN GUERNSEY FARM, MACOMB, ILL.
Rosymorn Hero Anita 2-6 305-2X 6915 351
s. McDonald Farms Fore Hightime d. Rosymorn Hero's Annette
Rosymorn High Ella 2-5 305C-2X 7066 341
s. McDonald Farms Fore Hightime d. Rosymorn Lad's Ella
Rosymorn High Pr. Bluebell 3-5 305C-2X 6280 288
s. McDonald Farms Fore Hightime d. Rosymorn Prince's Bluebell
Rosymorn High Starlight 3-4 305C-2X 9131 414
s. McDonald Farms Fore Hightime d. Rosymorn Glamour Starlight

$BURNS, ARTHUR C. & SONS, DARBY MAPLE FARMS, MILFORD CENTER, OHIO.
*Darby Maple K. Snowdrop 3-4 305-2X 6339 327
s. Welcome In Kingdom d. Darby Maple Snowdrop
*Darby Maple Rosebud 5-5 305-2X 8814 347
s. Darby Maple Rex d. Darby Maple Countess
*Darby Maple Snowflake 7-8 228C-2X 5516 228
s. Welcome In Forward's Supreme d. Darby Maple Clover

$BURNWORTH, E. J., MARY'S RIVER GUERNSEY FARM, PHILOMATH, OREGON.
Bertha of Mary's River 1-11 301C-2X 6641 381
s. Vernon of Thousand Springs d. Rose of Mary's River

$BURTON, LAWTON, BRENDA-MYR FARMS, LAWTON, OKLA.
Brenda-Myr's W. P. Vera 1-9 305-2X 5560 306
s. Wethersfield Peer d. Baron's Velvet Veda

$BUTTERFIELD & SAYRE, SOLDIER CREEK FARM, DOLLIVER, IOWA.
*Butterfield's Carmen 5-6 252C-2X 7740 393
s. Boulder Bridge Prediction d. Butterfield's Cleta
Soldier Creek Candy 2-0 305C-2X 6190 305
s. Boulder Bridge Olympus d. Butterfield's Lucia

$BUTTS, SIDNEY E., ROCK HAVEN GUERNSEY FARM, MORTON, WASH.
*Avalawn Sunrise 4-1 305C-2X 9207 436
s. Avalawn Norwood d. Avalawn Sunlight
Rock Haven Master's Primrose 1-6 305C-2X 3738 203
s. Rock Haven Sweet Master d. Palmeda of Chicona

$CAIN, JOHN E. COMPANY, ALFALFA FARM, TOPSFIELD, MASS.
Alfalfa Farm Lillian 3-5 305C-2X 6866 301
s. Wethersfield Valentine d. Indian Patrician's W-ca Lilac

$CALHOUN, E. F., TWINKLE STAR RANCH, GRANTS PASS, OREGON.
*Twinkle Star Ranch Flower 4-1 305C-2X 6442 323
s. Wandamere Royalist d. Maflower of Twinkle Star Ranch
Twinkle Star Ranch Portia 2-9 305C-2X 7565 374
s. Oak Park's Pal d. Portia of Twinkle Star Ranch

$CALIFORNIA STATE POLYTECHNIC COLLEGE, SAN LUIS OBISPO, CALIF.
Polytechnic Jepson Alert 2-5 305C-2X 8826 488
s. McDonald Farms Jepson d. Alert's Fame Alert
Polytechnic Jepson Bevana 2-3 305-2X 7339 359
s. McDonald Farms Jepson d. Polytechnic Slogan Bevana

$CARBONE, ARTHUR S. W., MOUNTAINVUE GUERNSEY FARM, BROOMFIELD, COLO.
*Mountainvue Pegmore Rosemary 4-1 305-2X 6967 334
s. Pegmore Chief d. Sun Rise Golden Lily

$CARLSON, C. I., SHADY OAK FARM, GUILFORD COLLEGE, N. C.
Skuggek Gay Queenie 2-9 305C-2X 8462 429
s. Sterlingold Gay Knight d. Skuggek's Lady Mona
Skuggek Royal Geneva 2-7 305C-2X 6212 381
s. Sterlingold Regal d. Quail Roost Noble Mary

$CARROLL, P. A., DOUGHOREGAN MANOR, ELLICOTT CITY, MD.
Manor Indigo Lass 2-2 296C-2X 6796 354
s. McDonald Farms Inheritor d. Manor Vivian
Manor Interlude 2-0 256C-2X 5039 250
s. McDonald Farms Inheritor d. Manor Goldenrod

$CEDAR BROOK FARMS, INCORPORATED, BELLVILLE, OHIO.
*Andrews' Frances Faithful 5-8 305-2X 9442 436
s. Raemelton Levity Major d. Mattewa Faithful Frances
Andrews' Majora Kay 3-11 365-2X 10850 558
s. Flying Horse Butter Colonel d. Pauline Patty's Majora

*Cedarcroft Master's Gift 6-4 286C-2X 8023 369
s. Flying Horse Master's Don d. Quality Farm's Glory

$CHADWICK, JOSEPH A., CHADWICK FARM, NORTH OGDEN, UTAH.
Chadwick Farm I. Pat 2-2 247-2X 4402 220
s. Fairlawn Actor's Ichabod d. Patsy I. of Chadwick Farm

$CHAMBERLIN, ISABEL C., HEMLOCK HILL FARM, DOYLESTOWN, PA.
Hemlock Hill Drummer's Taffy 2-1 365-2X 7729 404
s. Basquaerie Esquire's Drummer d. L V K's Milky Way of Dellwood

$CHAPPELL, J. F., CHAPPELL GUERNSEY FARM, JONESVILLE, VA.
*Chappell Peerless Princess 6-8 305C-2X 10688 443
s. Willowmere Peerless Van d. Curles Valor's Uneda
*Peerless Van's Sue 7-9 305C-2X 9478 438
s. Willowmere Peerless Van d. Southampton Lucky Sue

$CHENEY, A. A., CHENEY, C. B., TRUSTEES, u/will B. AUSTIN CHENEY, FALCON'S FLIGHT FARM, LITCHFIELD, CONN.
*Count's Supreme Sally 7-10 305-2X 9776 483
s. Caumsett Falcon Count d. Falcon's Sandra
*Falcon's Quota 5-9 281C-2X 7579 351
s. Sterlingold Merry Boy d. Flat Brook Her Lena
Falcon's Watchful 3-8 232-2X 5412 240
s. Falcon's Patriot King d. Falcon's Nell
*Holcomb's Daphne 10-7 305-2X 8542 437
s. Gayhead's In-culcate d. Rex's Pollyanne of Meadow Brook
Master's Patricia S. F. 4-10 305C-2X 10017 465
s. Alanby Master d. Langmore Pat's Inheritance

CLARK, FULTON & J. MYRON, RED LEVEL FARM, STUART, VA.
Bayville Impmost Juana 2-4 305C-2X 8281 418
s. Bayville Maxim Impmost d. Bayville Duke's Juanita
*Red Level Pre-Joan 3-6 283C-3X 8059 339
s. Klondike Premost Ivanhoe d. Highland's Jewett

$CLARKE, R. F., MR. & MRS., OAK ARBOR GUERNSEY FARM, GASTON, OREGON.
Oak Arbor's Ace's Gentle 2-5 305-2X 6462 321
s. Oak Arbor's Select's Ace d. Oak Arbor's Select's Grace

$CLEMSON AGRICULTURAL COLLEGE, CLEMSON, S. C.
*Clemson Token Biscuit 4-6 295C-2X 8023 438
s. Appin's Token d. Clemson Hollibright Sadie
*Clemson Token Blench 4-7 305C-2X 5667 282
s. Appin's Token d. Clemson Hollibright Rosemary
*Riegeldale Mck King's Duchess 12-7 287C-2X 7661 350
s. Riegeldale Viscountess' Mck King d. Kenilworth Hilda's O'Rose

$CLENDENING, JOHN B., CLEN-MAR FARM, FREEPORT, OHIO.
Daisy Jane of Pine Meadow 7-3 305-2X 6515 321
s. Belle Vernon Lea Gold d. Daisette of Pine Meadow

$CLEVELAND, REGINALD M. & CHARLES G., REXDEN FARM, RANDOLPH CENTER, VT.
Cheerio's Dahlia of Birch Brae 8-2 278C-2X 5567 284
s. Cheerio of Birch Brae d. Dahlia of Birch Brae

$CLEVER, GEORGE H., JR., CLEVERLANDS, TRACY, CALIF.
Cleverlands Mistress Oriole 5-8 190-2X 3517 158
s. Western Glow Royalmost d. Ellwood Rudy's Ora

$CLINE, D. L., CLINE'S GUERNSEY FARM, CARTERSVILLE, GA.
Cline's Independent Maxim 2-5 305C-2X 6755 351
s. Elm Farm Independent d. Maple Spring Maxim Alice

$CLOVERLAND FARMS DAIRY, INCORPORATED, PHOENIX, MD.
Cloverland Beda 4-1 305C-2X 8605 397
s. Thirlstane King Eugene d. Pharos Hightide's Alleyne
*Cloverland Farms Fairy Lee 6-5 305-2X 8255 430
s. Coronation Autocrat d. Gardenville Anna Lee
Cloverland Farms F. Primrose 3-0 305-2X 6545 294
s. Pharos Indenture's Frosty d. Cloverland L. Abbey
Cloverland F. Buttergirl 3-5 305-2X 7890 383
s. Pharos Indenture's Frosty d. Strathbran Buttercup

COBLE, GEORGE S., MAEGEO FARMS, LEXINGTON, N. C.
Maegeo Freeman's Carol 2-4 346C-3X 6918 420
s. Ideal's Freeman d. Maegeo Maxim's Carol
Maegeo Leader's Xcelia 2-4 305C-3X 11244 587
s. Northern F Leader d. Hillandale Cavalier's Xcelia
*Maegeo Maxim Mame 4-0 345C-3X 9535 511
s. Quail Roost Edward's Maxim d. Spruce Run Shanty's Mame
Maegeo Princess Ultra 2-5 304C-3X 9543 479
s. Maegeo Winner's Prince d. Ultra Queen of Highway

$COELHO, VICTOR R., MARVICERN FARM, GILROY, CALIF.
*Matapa Lou-Boy's Sandy 11-8 305-2X 10891 594
s. Matapa Prophet's Lou-Boy d. Matapa Zeke's Sarah

$COHEY, ALLEN H., CHESTERTOWN, MD.
C. F.'s Actor's Star Sapphire 4-6 305C-2X 6684 350
s. Coldspring's Beauty's Actor d. C. F.'s Lone Star
*Patriarch's Isabel of Dellwood 4-9 365C-2X 12135 583
s. Langvalley King of Herndon d. Patriarch's Elsie of Dellwood

$COLE, ROBERT W. & GORDON T., COLE FARM DAIRY, BIDDEFORD, MAINE.
Cole Farm Cadillac Persis 4-11 305C-2X 10619 564
s. Whimsy Eglantine's Cadillac d. Persis of Cole Farm
Cole Farm Golden Baroness 2-5 305C-2X 7567 341
s. Thirlstane Baron d. Cole Farm Golden Premiere
*Maple Grove H. Goldie 7-5 305-2X 11624 494
s. Wethersfield Horatius d. Maple Grove Porter's Goldie

$COMSTOCK, GEORGE CARLTON, JR., CARLTON FARMS, MONTROSE, PA.
Carlton's Rose Marie 2-10 201C-2X 2505 119
s. Carlton's King John d. Carlton's Rosita

§COOK, E. R. & SON, EDICK FARM, KENNEDYVILLE, MD.
Fairboy's Patsy 10-5 305-2X 8664 401
s. Delajean Fairboy d. Ruth of Cash Corner 2d

§COOKE, HAROLD D., MRS., MOUNTAIN DEW FARM, WILMINGTON, VT.
*Fair Field Midnight Buttercup 6-11 305C-2X 9460 407
s. Fair Field Midnight Sable d. Fair Field Queen Deborah

§COPPAGE, BENJ. L., MIDDLE ACRES FARM, SUDLERSVILLE, MD.
*Golden Leaf's Laughter 3-8 288C-2X 7957 412
s. Fairlawn Actor's Sentinel d. Basquaerie Golden Laughter

§CORBETTA, ROGER H., ATTEBROC FARM, MILLBROOK, N. Y.
*Flying Horse Phil's Holly 4-5 305C-2X 10911 645
s. Argilla Royal Philosopher d. Flying Horse General's Holly

§CORBIN, GLEN R., MR. & MRS., ROSETTE FARM, CROWN POINT, IND.
Rosette King's Mona 2-2 279-2X 5835 263
s. Curtiss Candy Gov. King d. Rosette's P. Sonja

§COUCH, L. G., NAMPA, IDAHO.
Sandy M. of Loraldale 2-1 305C-2X 7142 318
s. Gem-View Major d. Sal of Golden Glow

§COUZENS, MARGARET A., WABEEK FARMS, PONTIAC, MICH.
*Hermitcroft Cora Fides 12-0 305-2X 7814 346
s. Raemelton Corona d. Hermitcroft R Faith
Wabeek B. Priscilla 2-5 305-2X 8888 347
s. Caumsett Bugler d. Wabeek's Patience

§CROSHAW, J. ELLIS, JR., ORCHARD CREST FARM, WRIGHTSTOWN, N. J.
*Crestview Marna's Princess 4-8 305C-2X 8991 428
s. Woodacres Royal Nonpareil d. Crestview's Ideal Marna
*Haddon's Ram Julia 7-6 305C-2X 8848 495
s. Fritzlyn Ram Vagabond d. Haddon's Janice

§CROSLEY, DALE, HI-VU FARM, PRATT, KANS.
Blossomland Leta 5-2 305C-2X 10325 589
s. Meadow Lane Majesty d. Blossomland Greta
Crosley's Queen Rega 4-7 305C-2X 9070 450
s. Meadow Lodge King George d. Favor's Renetta

§CROWGEY, R. R., HAM FARM, WYTHEVILLE, VA.
*Archdale Hollimaxim Queen 3-9 305C-2X 8369 408
s. Holliknoll Maxim Prince d. Valet's Queen Ann
*Dan Valley Dorothy Faye 6-11 305C-2X 9350 503
s. Klondike Vallemede d. Klondike Leader's Beauty
*Dan Valley Margo 7-8 270C-2X 8088 375
s. Klondike Konqueror Lad d. Hanna Habel
*Ham Farm Blissful Dill 3-7 305-2X 8879 383
s. Robinlawn's Blissful's Ace d. Cameo of Ham Farm

§CRUNKILTON, BOB, BELLVILLE, OHIO.
*Maple Leaf's Colonel Claudette 3-2 233-2X 5321 251
s. Flying Horse Butter Colonel d. Fairfield Chum's Miss

§CUSTER, A. J. & SONS, LEVELLAND FARMS, AUBURN, IND.
Blondie's Carol 4-1 305-2X 6993 353
s. Western King of The Lawn d. Blondie of The Lawn
Levelland Farms Crystal 4-1 305-2X 7679 391
s. Meadow Lodge King's Supreme d. Levelland Farms Carol
Levelland Farms Damselina 2-9 305-2X 7837 384
s. Levelland Farms Matchless d. Combination's Damsel
*Levelland Farms Dot 7-4 305C-2X 8628 427
s. Meadow Lodge King's Master d. Floradora of Fairview Farms

§DANELL, T. C., ROSALAYN GUERNSEY FARM, DABOB, WASH.
*Rosalayn Mary Jane 4-3 305C-2X 6740 294
s. Western Glow Marymost d. Janice Elayne's Judy

§DAVIES, PAUL B., HEMLOCK VALLEY FARM, LISBON, OHIO.
*Hemlock Valley Peter's Ella 5-1 296-2X 5738 273
s. Hemlock Valley Peter d. Pine Ridge Elaine

§DAVIS, RICHARD, DAVISDALE'S FARM, WILMOT, WIS.
*Flambeau Land's Goldie Girl 3-8 212-2X 8171 368
s. Splendor's Butter Boy d. Precise of Chippewa
*Glacial of Littlewood 3-1 238-2X 7158 329
s. Owen's Place Mona's Admiral d. Green Meadows India
Littlewood Farm's Harpie 2-2 292-2X 5969 287
s. Curtiss Candy Levity Drummer d. King Acres Peggy's Jennie

§DAVISSON, B. M. DAVISSON FARMS, JANE LEW, W. VA.
Davisson Farms Janice 7-9 293-2X 7598 329
s. Steadfast Levity's Valor d. Davisson Farms Royal Jessie
Davisson Farms Saraphina 3-11 233-2X 6324 292
s. Mordele Farms Valiant d. Davisson Farms Lucky
Davisson Farms Valiant Cynthia 4-5 227-2X 6474 307
s. Mordele Farms Valiant d. Davisson Farms Levity's Mab

DeKORTE, JAMES, FRANKLIN LAKE DAIRY FARM, SUSSEX, N. J.
*Franklin Lake's Esther 6-1 305-3X 11985 561
s. Franklin Lakes Butterfat Baron d. Franklin Lakes Bouquet
*Franklin Lake's Etta 6-0 305-3X 15346 709
s. Franklin Lakes Beau Regent d. Franklin Lakes Iris

§DELAET, CLARENCE, OUR HOMESTEAD, HOUSTON, OHIO.
*Lily of Windy Heights 15-4 305-2X 9262 381
s. Porter and Spillers' Butterfat d. Lady of Windy Heights
Taurine's Lois 2-5 305C-2X 7763 382
s. Peggy's Taurine Actor d. Lily of Windy Heights

§DELEVETT, JEANNE S., ADELL FARM, REDDING RIDGE, CONN.
*Birchfield For-Tamanna 4-3 279C-2X 8246 375
s. Charlescote Forward d. Birchfield Iamanna

§DENACI, EDWARD, FEATHERBED FARM, HOPEWELL, N. J.
*Innisfree S. Betty 5-0 305C-2X 10414 540
s. Langwater Sagamore d. Kitchener Royal Princess

§DONLAN, J. R., KE-DON FARM, THREE OAKS, MICH.
*Maxee's Maid of French Farm 7-10 301C-2X 6817 296
s. Samuel of Portage Prairie d. Maxee of Portage Prairie

§DORAN, DANNY, PORT ORCHARD, WASH.
Moxie Lee of Evergreen 3-3 305C-2X 7691 412
s. Golden Charm Norman d. Mollie Darling of Swain's Farm
Rebekka of Maplevalley 3-3 365C-2X 10955 550
s. Cedarcroft Fearless d. Sara of Maplevalley

§DOTY, JACK & DONALD, DOTY HOMESTEAD, MONROE, MICH.
*Faith of Doty Homestead 9-5 305-2X 9167 472
s. Romeo's Foremost Liberator d. Cynthia of Doty Homestead
*Hope of Doty Homestead 7-5 305-2X 9464 534
s. Romeo's Foremost Liberator d. Caswell's Teresa

§DRAPER, ROBERT C. & DENE W., ALMO FARMS, FREEDOM, N. H.
*Great Elm Phil's Elaine 4-10 278C-2X 7542 360
s. Great Elm Royal Philosopher d. Great Elm His Elaine
*Howland Master's Honora 4-9 305-2X 8749 448
s. Flying Horse Bandmaster d. Howland Golden Honora

§DREIBELBIS, W. H. & SONS, DREIBELBIS FARM, SHOEMAKERSVILLE, PA.
Dreibelbis Romeo Blossom 2-5 245C-2X 3744 191
s. Lian Fair Count's Romeo d. Dreibelbis C.S. Betsy
Dreibelbis Romeo Laurabell 2-5 305C-2X 5081 265
s. Lian Fair Count's Romeo d. Dreibelbis' Royal Laura
*Dreibelbis Royal Nita 7-7 278C-2X 5375 274
s. Woodacres R. Levity Foremost d. Rex's Benita

§DUFF, W. F. & SON, "DUFFIELDS," LEBANON, IND.
*Duffield D. Rovena 4-10 365-2X 11975 539
s. Delpark Lucky Strike d. Duffield Rebecca
*Duffield J. Daisy 6-3 297-2X 9602 422
s. McDonald Farms Jolly Boy d. Duffield F. Dolly

§DUKES, R. F., DUKES DALE FARM, ORANGEBURG, S. C.
*Dukes Dale Bondwick Countess 4-10 301-2X 9335 399
s. Bondwick's Amos Lad d. Rivelon Royal Countess

§EBSEN, HARRY, ASTORIA, OREGON.
Darleen's Blondie 6-4 287C-2X 4745 221
s. Tideland Chester d. Englehurst Darleen
*Lindy Lou of Cla-ore 8-5 305C-2X 5843 250
s. Tideland Prediction d. Lilly of Cla-ore

§EDELBLUTE, E. A., OSTRANDER, OHIO.
Burnt Pond's Bonita 6-6 305-2X 11508 450
s. Welcome In Forward's Chene d. Burnt Pond's Betty

§EMBURY, F. B., LARCH HOLLOW FARM, GAINESVILLE, N. Y.
*Burger's Place Star's Shirley 3-2 278-2X 7665 389
s. Tarbell Gallant Western Star d. Dorella Elect's Shirley
*Larch Hollow Alicia 8-2 276C-2X 9270 475
s. Waldorf Prediction d. Lakeridge Olive

§EMERY, H. P., LOMBARD, ILL.
*Littlewood Gardenia 3-4 238-2X 6756 315
s. Skyline Gretta's Challenger d. Lockshore Lone Lady 5th

§ENGLAND, EUGENE E., NORTH EAST, MD.
*Hope's Son's Lassie 9-11 305C-2X 7559 354
s. Hope's Son d. Buzzy's Royal Martha
*Proson's Melody 8-0 305C-2X 10452 542
s. Proson d. Royal Hope

§ERWIN FARMS COMPANY, INCORPORATED, CONWAY, ARK.
*Sunset Glow June 5-11 305C-2X 10771 542
s. Sunset Glow Collegiate d. Sunset Glow Glenda

§EVERETT, EARLE J., MR. & MRS. & E. JARETT, DOGWOOD FARM, CHURCH HILL, MD.
Dogwood Countryman's Mildred 2-4 305-2X 6813 340
s. Langhurst Countryman d. Cedar Point Mildred
Fairview's Maxim's Lady 7-5 305-2X 8828 371
s. Superior's Zinnia's Maxim d. Meadow Clover of Fairview
Honey Brook King Norton's Bell 2-5 305C-2X 6983 396
s. McDonald Farms King Norton d. Ashland Woodland Belle
Slaughterton's Bonnie Blue 5-3 365C-2X 13637 646
s. Green Acres Lieutenant d. Slaughterton Marie's Hilda

§FAIR, FRANK D., FAIRDALE FARM, GROVE CITY, PA.
*Antietam Royal Julia 8-3 305C-2X 5328 269
s. Antietam Royalist d. Rivelon Julia

§FARNSWORTH, HOWARD G., DORELLA FARM, PLANADA, CALIF.
*Dorella Dandy's Rebecca 8-1 305-2X 9049 428
s. Dorella Elect's Dandy d. Dorella Rival's Rebecca
*Dorella Guardsman's Buelah 6-5 365-2X 13614 637
s. Meadow Lodge Guardsman d. Dorella Royal's Bubbles
*Dorella Guardsman's Victoria 7-1 305C-2X 8709 416
s. Meadow Lodge Guardsman d. Dorella Royal's Violet
*Dorella Tulip's Berta Mae 4-7 305C-2X 10211 473
s. Dorella Tulip's Soldier d. Dorella Soldier's Burma

§FATCHETT, DONALD & GILLEN, VINCENT J., HICKORY MANOR FARM, BLISSFIELD, MICH.
Hickory Manor King's Jean 2-8 305-2X 8132 390
s. Lockshore Pan's King d. Hickory Manor Maggie

§FAULKNER, F. SHEFFIELD, GOLDEN HERD FARM, WILTON, CONN.
Foresgate Stimulus Daisy 2-3 270C-2X 4100 176
s. Caumsett Stimulus d. Ideal's Chief's Daisy

§HARRIS, GERALD L., PRAIRIE EDGE FARM, DODGEVILLE, WIS.
Fiebrantz Stock Farm Kama 6-10 305C-2X 9147 442

§HOLLOWAY BROTHERS, RIVERDALE FARM, AVON, CONN.
Bedlam Harry 1-7 305-2X 6961 318

Nyala M. M. Charlotte 2-3 305C-2X 6296 344
s. Sterlingold Melinda's Majesty d. Doral Farm Princess Faithful

§FERGUSON, CHARLES D., FERGUS-LEA FARM, ALMONT, MICH.
*Joyce of Fergus-Lea 8-4 305-2X 10609 476
s. Beau Gay Gentleman d. Fair Lady's Joy of Fergus-Lea

§FLETCHER, J. & O. J., BEAVER CREEK FARM, McCOLL, S. C.
*Beaver Creek Hollivista Virgie 7-5 305-2X 11811 567
s. Klondike Hollivista d. Fletcher's Virginia

§FLETCHER, THEODORE E., TWIN MEADOWS FARM, CENTERVILLE, MD.
Twin Meadows Ideal's Fanny 2-8 305C-2X 7766 411
s. Ideal's Select d. Ideal's Comet's Emeranda
Twin Meadows R. Flute 2-7 305C-2X 8961 432
s. Coldspring's Noble's Raider d. Twin Meadows P. Dutchess

§FORTKAMP, CARL, GOLD BANNER FARM, COLDWATER, OHIO.
*Gold Banner Fawn 7-10 305C-2X 11247 524
s. Lone Line Freeman d. Banner's Boy's Junior Lass
*Gold Banner Fay 7-7 365-2X 13189 693
s. Lone Pine Freeman d. Gold Banner Patsy
Gold Banner L. Fern 2-0 305C-2X 6227 273
s. Langwater Laddie d. Gold Banner Fernella
Gold Banner P. Phyllis 2-5 365-2X 8455 366
s. Franchester Free Peacemaker d. Gold Banner Phyllis

§FOSNOT, JOHN W. & EDITH E., WESSLAWN FARM, CALDWELL, IDAHO.
*Avaline of Wesslawn 5-7 305C-2X 10529 547
s. Wandamere Allen d. Ashmere's Justice
*Ivy's Zella 10-4 284C-2X 9136 355
s. Linwood's Gladiator d. Rhodenbaugh's Ivy
Wesslawn C. Marigold 2-3 305C-2X 7424 369
s. Wandamere Calvacade d. Admiral's Mazie Ann

§FOUST, JACK C., MAYFLOWER FARM, URBANA, OHIO.
*Welcome In Florentine 7-3 277-2X 8102 355
s. Langwater Cardinal d. Fairholme Florentine

§FOXBOWER, JULIUS W., JUL-MAR FARM, WILMINGTON, OHIO.
*Jul-Mar Marie 3-4 305-2X 6031 264
s. Welcome In L. Sovereign d. Crown Prince Venus' Tranquilla

§FRAHM, HOMER, GRAND LAKE FARMS, CELINA, OHIO.
*Grand Lake Demo's Peaches 8-1 226-2X 6633 298
s. Raemelton Triumph Demonstrator d. Kenmar Hills Petunia
*Grand Lake Demo's Tulip 6-11 269-2X 6302 320
s. Raemelton Triumph Demonstrator d. Toots Sally of Guernsey Lane
Grand Lake Shah's Florence 2-5 365C-2X 7732 399
s. Franchester Handy Shah d. Grand Lake Demo's Fancy
Grand Lake Valiant's Lorna 2-2 305C-2X 5681 260
s. Sun-Blest Farms Valiant d. Grand Lake Esquire's Lela

§FRAZIER, DALE J. & STEWART, RAYMOND, JO-ELLEN FARMS, FINDLAY, OHIO.
*Jo-Ellen Farms Royal Bopeep 3-3 285-2X 8625 371
s. Antietam Butterfat Vagabond d. Sugar Grove Hazel

§FRAZIER, LLOYD J., ROUGILLA FARM, SHERMAN MILLS, MAINE.
Merrys' Farm Delight 2-7 305C-2X 7859 406
s. Golden Eagle Sensation d. Rougilla Bonnie Duchess
Merrys' Farm Dolly 2-6 305C-2X 7554 353
s. Golden Eagle Sensation d. Rougilla Splendid Dora

§FUNK, ALVIN L., A. L. FUNK DAIRIES, COLLEGEVILLE, PA.
*Bertha's Bess of Funk's Farm 10-4 305C-2X 8142 383
s. Pinebrook Lady's Independent d. Dot's Bertha

§GAMBONINI, R. & JAMES, OLD ADOBE RANCH, PETALUMA, CALIF.
Happyholme Heritor's Iola 4-8 244C-2X 5176 241
s. Happyholme Inheritor d. Happyholme Crown Iola
*Happyholme Pharaoh's Velma 11-7 305-2X 7595 384
s. Happyholme Hulda's Pharaoh d. Happyholme Prince's Velma
Old Adobe Merry Jelly 2-11 305C-2X 6248 352
s. Fairlawn Hornet's Merrymaker d. Old Adobe Noble Janet
Old Adobe Merry Nannette 2-2 305C-2X 7334 322
s. Fairlawn Hornet's Merrymaker d. Old Adobe Improved Neta
*Old Adobe Princess Wendy 6-9 284C-2X 7551 371
s. Happyholme Hildreth's Prince d. Rancho Nicasio Commend Emma
*Troutmere Damsel 13-11 264C-2X 6844 306
s. Shuttlewick Dreadnaught d. Fir Ridge Dana

§GERED FARMS, MARSHFIELD, WIS.
*Dictator's Juliet C 6-11 305-2X 11383 484
s. Ploverlin Dictator's Joe d. Glenwood's Proud Juliet

§GIBSON, GEORGE F., SPRUCE HILL FARM, GREAT BARRINGTON, MASS.
Spruce Hill Marion 2-5 286C-2X 6484 265
s. Deershorn Noble d. Spruce Hill Marie

§GIERHART, LeROY, MAPLE LAWN FARM, BRYANT, IND.
Maple Lawn Mel's Bonnie 4-2 305C-2X 6701 322
s. Orchard Lawn's Bomber's Mel d. Maple Lawn Lady Ellen

§GILLMOR, R. D., BETHWAY FARM, BETHANY, CONN.
Overvale Anna 2-5 305-2X 6629 384
s. Greenway Cavalier d. Riverdale Atlas Molly

§GLUEK BREWING COMPANY, GLUEK FARMS, SAINT PAUL, MINN.
*Gluek Farm Elissa 5-1 203-2X 3646 186
s. Gluek Farm Mariner d. Gluek Farm Emily

§GOEBEL, HARRY & CUNNINGHAM, L. D., WHISPERING CEDAR FARM, ANDREWS, IND.
*Whispering Cedar Bonita 7-7 305C-2X 13245 583
s. Busy Biddy's Actor d. Bonnie of Burns' Farm

§GONSALVES, JOSEPH, JR., MANSFIELD, MASS.
*Beebe Farm Tamma 4-2 275-2X 6279 309
s. Rosewald Il Duce Caesar d. Beebe Farm Babbette

§GONTERMAN, RAY, PONCA CITY, OKLA.
Gonterman's Dundee 3-5 305C-2X 8928 443
s. Boulder Bridge Cruiser d. Riverlane Federal Annabelle

§GOULDIN, J. M., WINDSOR FARM, TAPPAHANNOCK, VA.
Windsor Pirate's Rosette 3-4 217C-2X 4754 229
s. Riegeldale Emory's Pirate d. Rose of Armsted Hill

§GRAYBILL, JOHN H., TWILIGHT FARM, LANCASTER, PA.
*Twilight Phill's Ann 3-2 209C-2X 4293 179
s. Coldspring's Romulus Phill d. Ultra's Imperial Valor Ann

§GREEN, RICHARD, KOKOMO, IND.
Manor Lodge Bonnett's Anna 6-3 305-2X 8592 461
s. Golden Grange King's Bonnett d. Fountaine Pharianna

§GREENLAW, VERA, GREENLAW FARM, BELFAST, MAINE.
*Greenlaw Farm Etta 4-4 305C-2X 8060 459
s. Florham Prince of The East d. Greenlaw Farm Pert
*Greenlaw Farm Princess Edith 6-5 305C-2X 7491 332
s. Florham Prince of The East d. Greenlaw Farm Poppy

§GREENWOOD FARMS, SAN ANTONIO, TEXAS.
*Klondike Phillis 9-10 305-2X 8994 410
s. McDonald Farms Predictmost d. Klondike Kallie

§GREENWOOD, W. G., GREENWOOD FARM, NEWPORT, OHIO.
*Greenwood Levity Mid 5-5 292-2X 6960 342
s. Raemelton Levity Masterpiece d. Horn's Mona

§GREER, WILLIAM E., GREEN CROSS FARM, SALEM DEPOT, N. H.
Green Cross Phlox 2-2 305-2X 6146 285
s. Rockingham Peerglenn d. Maple Lawn Endora
Maple Lawn Cosmia 4-11 305C-2X 6672 323
s. Greenway Watchful d. Maple Lawn Carola

§GROVE, HERMAN & LOUIS, GROVELAND FARM, NORTH JACKSON, OHIO.
Groveland's M. Velvet 3-9 278-2X 5819 340
s. Wethersfield Prince Marmion d. Groveland's Levity Violet

§GRUBER, J. W. M. & SON, GRUBER FARM, SHIPPENVILLE, PA.
Gruber Farm's Beauty Dixie 4-7 305-2X 7454 373
s. Coldspring's Beauty's Lad d. Gruber Farm's Admiral's Carmen
Gruber Farm's H. S. Dolbres 2-9 305-2X 8134 350
s. Locust Grove H. Sovereign d. Top's Carline Dolly
Gruber Farm's Royal Topsy 2-7 277-2X 5704 305
s. Glenburnie Royal d. Golden Top's Rose

§GUARD, DELMAR LEE, MAPLE HILL FARM, LAWRENCEBURG, IND.
*Fuller Farms N. Sally 3-6 305-2X 6637 281
s. McDonald Farms King Nathan d. Fuller Farms Golden Sandy

§HACH, WALTER F., MR. & MRS., WALTONA FARM, MEDINA, OHIO.
Waltona Ballad 3-10 280C-2X 6071 292
s. Maestro of Waltona d. Waltona Iris

§HALLIWELL, LEONARD E., PINEHOLM FARM, LITCHFIELD, CONN.
*Churn Creek's Royal Elaine 10-2 305C-2X 8276 390
s. Langwater May Royal d. McDonald Farms Elaine

§HALLOWELL, WILLIAM L., FROGBROOK FARM, LENOX, MASS.
Frogbrook Snow Drop 2-7 305C-2X 9258 483
s. Greenway Lochinvar d. Frogbrook Margo

§HAMILTON, KAY, HAMILTON GUERNSEY FARM, RIVERTON, UTAH.
May of Hamilton Farm 4-6 305C-2X 6921 354
s. Barndale Farm Bondsman d. Connie of Union

§HAMPTON, FRANK, MILLWOOD DAIRY FARM, COLUMBIA, S. C.
Laddie's Sweet Nectar 2-6 305-2X 5764 262
s. Lady Katherine's Laddie d. White Ensign's Hon

§HANEY, J. R., SLATY HILL FARM, MARSHVILLE, N. C.
*Slaty Hill's Bessie 5-1 305-2X 8191 374
s. Clear Springs' Maxim Audacity d. Smith's Silver Princess

§HANK, HARRY, LONE OAK FARM, MONONGAHELA, PA.
Ego's Dainty of Mapleview 2-1 305-2X 6395 304
s. Witchwood Wizard's Ego d. Mapleview Moon's Doreen
Lone Oak Charming Hedy 2-8 305-2X 7974 387
s. Langwater Prince Charming d. Lone Oak Ultra Heather
*Lone Oak Charming May Day 5-11 305-2X 9956 918
s. Langwater Prince Charming d. Miller's Rosie-O-Day
Lone Oak Heir's Faith 2-8 305C-2X 7401 342
s. Curtiss Candy Levity Heir d. Lone Oak Charming Faith
Lone Oak Select Lady 2-5 305-2X 7220 369
s. Flying Horse Select's Trumpet d. Lone Oak Charming Lady

§HANSEN, LORLYS & SONS, DETROIT LAKES, MINN.
Delta of Walkush Farm 5-11 305-2X 11895 558
s. Boulder Bridge Aggressor d. Gert of Walkush Farm

§HARDER, C. A. & HOWARD, FERN LANE GUERNSEY FARM, BUHL, IDAHO.
*Fern Lane Effie 4-8 305C-2X 8033 427
s. Happyholme Golondrona's Crown d. Fern Lane Elda
Fern Lane Fanniebelle 3-6 305C-2X 9156 430
s. Freer Acres Beau d. Fanniebelle of Fern Lane
*Fern Lane Iola 5-0 305-2X 9189 426
s. Banker of Thousand Springs d. Chick of Fern Lane
Toponis Marvel's Sandra 7-7 305C-2X 8081 344
s. Fir Ridge Ultra Marvel d. Toponis Galore's Sunbeam

§HARRIS, GERALD L., PRAIRIE EDGE FARM, DODGEVILLE, WIS.
Fiebrantz Stock Farm Kama 6-10 305C-2X 9147 442
s. Sherwood Forest Kama d. Fiebrantz Stock Farm Rosie

§HARVILLE, THOMAS, MRS. & ARTHUR, AVALON FARM, NEW MILFORD, OHIO.
*Avalon Brilliant Lady 8-11 305-2X 9630 373
s. Langwater Brilliant d. Avalon Wonder Lady

§HASKELL, H. G., JR., HILL GIRT FARM, CHADDS FORD, PA.
Hill Girt Legacy's Nora 2-7 298C-2X 6810 375
s. Hill Girt Legacy d. Hill Girt Princess Nora

§HATHEWAY-STEANE CORPORATION, THE, CORONA FARM, SOUTHWICK, MASS.
*Corona's Alert Daisy 4-5 259-2X 5685 333
s. Corona's Alert d. Prospect's Isabel
*Corona's Butterfat Faith 4-5 184-2X 5299 288
s. Corona Butterfat Challenger d. Corona's Fay
*Corona's Butterfat Queenie 5-4 260-2X 6135 325
s. Corona Butterfat Challenger d. Princess Warrior's Regent
*Corona's Fay 6-4 218-2X 5443 286
s. Corona Butterfat Noble d. Corona's Phyllis

§HAWKINS, JOHN W. & SON, JANDE GUERNSEY FARM, NEW WATERFORD, OHIO.
*Jande Africander's Lady 3-11 305C-2X 7721 424
s. Valleyrun Africander d. Jande Lucky Lady
Jande Lass Esther 2-2 196-2X 4477 250
s. Elmbeth Royal Yeoman d. Avalon Yankee Lass
Jande Lady Evangeline 2-2 250-2X 5850 324
s. Elmbeth Royal Yeoman d. Jande Brilliant Lady
*Jande Levity Bertha 6-8 305-2X 8940 451
s. Levity King's Prince B d. Consultant's Blanche S.
*Sassafras of Waltona 10-8 365C-2X 13616 734
s. Richard Coeur de Lion of Waltona d. Tidy-Tips of Waltona

§HAWN, ALBERT L. & DOROTHY N., WHITE WATER RANCH, LEABURG, OREGON.
Cla-ore Basil's Baby 2-2 305C-2X 7038 378
s. Cla-ore Knight's Basil d. Benita B. of Cla-ore
*Questa of Cla-ore 8-2 305C-2X 8245 401
s. Cla-ore Mongoose d. Queen of Cla-ore
*Spring Brook Basil's Mary 7-11 305C-2X 7557 389
s. St. James Belldukе's Basil d. Orlando's Marlene
White Water Pandora 3-1 305-2X 8211 390
s. Quail Roost NoMax Regal d. Cedarcroft Paradise

§HAWORTH, JUNE & FRANCIS, HAWORTH FARMS, CICERO, IND.
*Chum's Worthy Rowena 6-2 305C-2X 10639 461
s. Welcome-In Worthy d. Glennacres' Hazel

§HAXSTUN, RICHARD C., MRS., MOREAU FARMS, FORT EDWARD, N. Y.
*Sweet Alase 7-1 305-2X 13113 552
s. Malta Farms Admiral d. Bonny Sandra

§HAYDEN, G. W. & F. G., JR., MENTOR FARMS, ELIZABETH, PA.
Ego's Beda of Mapleview 2-3 305C-2X 5972 295
s. Witchwood Wizard's Ego d. Mapleview Moon's Bertha
*Junella of Mountain View 6-7 293C-2X 8263 418
s. High View Huldin's Duke d. Jule of Lake Front
*Mapleview Moon's Bertha 6-8 305C-2X 7248 337
s. Churn Creek's Moonlight d. Mapleview Defiance's Bertha

§HEIDENREICH, RAY LEE, GLENDALE FARM, WOODBINE, ILL.
*Jean Sargon Queen 8-11 305-2X 6733 320
s. Adelmer's Sargon Classic d. Mable's Ruby Jean

§HEIFNER, GAIL E., VILLA-WAY FARM, SULLIVAN, OHIO.
*Villa-Way Mistress Sadie 10-2 305-2X 9054 403
s. Coronation Master d. Walburn's Mary Sadie Pretor

§HENDRIX, W. L. & FLORENCE A., ASHMERE GUERNSEY FARM, MERIDIAN, IDAHO.
Ashmere's Secret's Afton 2-3 291C-2X 5854 302
s. Curtiss Candy Col. Secret d. Ashmere's Tom's Arlene

§HERINCKX, WILLIAM J., DANNYDAVE GUERNSEYS, BANKS, OREGON.
*W. A. Sue of Retedale 4-9 180-2X 4604 209
s. Welcome-In Retedale's Advance d. Canyon View Farm Earl's Sally

§HERSEY, LEROY H., KNIGHTONGALE FARM, EDGEWATER, MD.
*Knightongale Maxim Prudence 7-10 305C-2X 8077 421
s. Quail Roost Bright Maxim d. Knightongale Foremost Princess
*Springhill Ace's Jessie 4-10 285C-2X 6749 385
s. Bournedale Dotty's Ace d. Maxim's May Jewel

§HERTEL, FRANCIS, VANHER GUERNSEY FARM, CORNELIUS, OREGON.
*Greyvue Butterfat Sonia 7-1 294C-2X 7669 375
s. Grey Vue Gregory d. Waylayne Butterfat Sue
Tuala's May 3-3 361C-2X 10621 525
s. Wandamere Rose King d. Tuala's Premium Ann

§HINSON, CONRAD R., GREEN FIELDS FARM, BENNETTSVILLE, S. C.
Green Fields Appin Beulah 4-3 305C-2X 11718 514
s. Beaver Creek Nero d. Main Stay's Cream Girl

§HOBSON, R. J., MR. & MRS., RETEDALE-ELRASON GUERNSEY FARM, KLAMATH FALLS, OREGON.
*W. A. Claudia of Retedale 3-10 305-2X 6672 319
s. Welcome-In Retedale's Advance d. Claude of Chicona

§HOLBROOK, DONALD E., ROLLING ACRES FARM, CLARE, MICH.
*Rolling Acres P. Babs 3-5 305-2X 6530 337
s. Woodacres Philosopher d. Rolling Acres Babette

HOLDEN, M. U. & R. L. & FOSTER, W. M. & J. W., COLLINWOOD FARM, COLUMBIA CITY, IND.
*Great Elm Phil's Roseanna 3-7 302-3X 6424 299
s. Great Elm Royal Philosopher d. Great Elm His Rosalie

§HOLLOWAY BROTHERS, RIVERDALE FARM, AVON, CONN.
Bedlam Happy 1-7 305-2X 6261 318
s. Fairlawn Performer's Commander d. White Fences Sally

§HOOD, H. P. & SONS, CHERRY HILL FARM, BEVERLY, MASS.
*Hoods Cherry Hill Goldie 3-8 248-2X 6788 319
s. Lincoln Honorable d. Lanandy Golden Mayfield

§HOOPER, WILLIAM, FENN HILL FARM, HARWINTON, CONN.
*Fenn Hill Rosemary 7-5 305-2X 13094 608
s. Lincoln Lilyvale d. Hilltop Butterfat Rosie

§HOUSATONIC FARMS, INCORPORATED, SOUTHBURY, CONN.
*Housatonic Farms' F. Musette 3-5 305-2X 8035 368
s. Housatonic Farms' Financier d. Housatonic Farms' Rhythm

§HUNSBERGER, LYLE, LYRENE GUERNSEY FARM, IONIA, MICH.
*Lockshore Ambler's Rhoda 4-7 305C-2X 7124 382
s. Lockshore Ambler d. Lockshore Ajax's Rhoda
*Lyrene Cynthia 6-5 305-2X 7813 424
s. Meadow-Gold Rose King d. Meadow-Gold Cinderella

§HUSTON, C. R., ARRUS FARMS, MEDINA, OHIO.
Arrus Perky Repeat 3-4 305C-2X 8460 369
s. Gayoso Levity Peer d. Franchester Honey's Repeat

§HYLAND, HELEN S., POND ACRE FARM, CRARYVILLE, N. Y.
Nyala Chief's Lida 5-8 305C-2X 8503 504
s. Nyala Supreme Chief d. Nyala's Acme Blossom
Pond Acre Farm's Sabrah 3-10 305C-2X 9087 481
s. Faddom Sylvan d. Ridgeleigh Farm Susette

§ILER, ALEXANDER, ROLLING KNOLLS FARM, MIDDLETOWN, N. J.
*Mulhocaway Hattie S. 10-2 305-2X 9251 421
s. Mulhocaway Butterfat Swain d. Hilltop Butterfat Harriet

§INDIGO HILL FARM, INCORPORATED, SOMERSWORTH, N. H.
Indigo Hill Ella 3-3 305-2X 7787 400
s. Tamworth Vice President d. Indigo Hill Pamela
*Indigo Hill Kate 5-3 275C-2X 4714 244
s. Lincoln Sir Fashion d. Fairfields Nina
Indigo Hill Maudie 3-3 305C-2X 6593 323
s. Tamworth Vice President d. Indigo Hill Pansetta
*Jack's Ultra Queenie 9-7 305-2X 9822 448
s. Gayhead's His Pride d. Ultra's Gardenia of Haven Hill

§IOWA STATE COLLEGE, AMES, IOWA.
*Ames Boots 4-5 305C-2X 8128 332
s. Boulder Bridge Wizard d. Ames Amity

§JACKSON, RUTH, UPAWAY FARMS, ASHVILLE, N. Y.
Upaway Patricia Playmate 2-8 201C-2X 3488 164
s. Flying Horse Master Patrician d. Argilla Plight
Upaway Patricia Toy 3-1 305C-2X 6593 369
s. Flying Horse Master Patrician d. Carib's Topsy of Idylbrook

§JOHNSON, ALBERT, DENNY-DALE FARM, MOUNT VERNON, WASH.
*Jewel Acres Leader's Anita 4-2 260-2X 6463 317
s. Cedarcroft General's Leader d. Prince's Princess Annette
*Jewel Acres Leader's Holly 3-9 305-2X 9743 504
s. Cedarcroft General's Leader d. Sunny Dawn's Honeydew

§JOHNSON, HOWARD H., VALKOMNA GUERNSEY FARM, OTTAWA, KANS.
*Valkomna Dixie 4-11 263C-2X 5387 289
s. Valkomna Danny Boy d. Betty's Bee Buttercup
Valkomna Kallie 2-5 305C-2X 8566 438
s. Betty's Sir Galahad d. Kank's Kentucky
*Valkomna Rita 4-9 305C-2X 8765 459
s. Betty's Sir Galahad d. Bridget's Bessy

§JOHNSON, M. L., CLOVER LEAF GUERNSEY FARM, MONROE, LA.
Bayville Maxprint Helen 2-9 290-2X 3220 158
s. Fairlawn Maxim's Imprint d. Bayville King's Helen
Challenger Lillian's Brainless 8-1 365-2X 9983 451
s. Meteor's Carthage Challenger d. Sun Farms Emperor's Lillian
Gallant Maxine's Bertha 2-0 228-2X 3457 180
s. Clermont Gallant Heart d. Challenger's Goddess Maxine
Goddess Challenger's Sandra 9-3 305-2X 8672 343
s. Meteor's Carthage Challenger d. Chevalier Sandra's Goddess
King Hot-Foot's Annie 2-5 305-2X 5575 228
s. Alfacrest's King's Challenger d. Challenger Jessie's Hot-Foot
Vaughandale's Virginia 2-11 305-2X 6863 297
s. Bayville Maxim Implad d. Vaughandale's Pheobie

§JOHNSON, THOMAS J. & MARY S., CEDARTOWN FARM, SNOW HILL, MD.
Cedartown Challenger's Charity 2-2 305C-2X 4269 207
s. Mt. Ephraim's Challenger d. Cedartown Valiant's Christine
Cedartown Challenger's Lil 2-1 305C-2X 3961 176
s. Mt. Ephraim's Challenger d. Cedartown F. Lucy
Cedartown F. Becky 5-2 305C-2X 6894 338
s. Moughon Double Faithful d. Becky of Cedartown Farm
Cedartown Valiant's Countess 3-0 363C-2X 7683 356
s. Mt. Ephraim Comet's Valiant d. Cedartown F. Cin Co
Cedartown Valiant's Ella 3-3 309C-2X 6143 293
s. Mt. Ephraim Comet's Valiant d. Cedartown Corella
*Cedartown Valiant's Lou 3-4 305C-2X 6059 293
s. Mt. Ephraim Comet's Valiant d. Lucy of Cedartown Farm
Cedartown Valiant's Ruby 3-0 305C-2X 5970 269
s. Mt. Ephraim Comet's Valiant d. Ruby of Timberneck
Christine of Cedartown Farm 7-11 363C-2X 6825 318
s. Chum of Cedartown Farm d. Charm of Cedartown Farm

§JOHNSON, W. A. & SONS, VALLEY ROGUE GUERNSEY FARM, GRANTS PASS, OREGON.
*Lucelle of Valley Rogue 11-5 305C-2X 12147 516
s. Lad's Shadow of Middale d. Barrie's Pansy
*Valley Rogue Barbara 7-3 343C-2X 11534 490
s. Quality Farm Fancy's Buck d. Valley Rogue Celestine

*Valley Rogue Flavia 7-5 287C-2X 8362 393
s. Quality Farm Prime d. Charlette of Valley Rogue
Valley Rogue Ninette 2-4 365C-2X 10918 525
s. Bonnibell Dawn's Noble d. Valley Rogue Florence
*Valley Rogue Primroslee 4-3 365C-2X 8099 425
s. Valley Rogue Primrose d. Valley Rogue Pollyana

§JOHNSON, W. L., JR., FAR FIELDS FARM, WASHINGTON, CONN.
*Far Fields Sarah 5-8 264C-2X 7779 366
s. Webotuck Prince d. Far Fields Sally

§JOHNSON, WALTER, MR. & MRS. & SON, NORTH FARM, CHAZY, N. Y.
North Farm Chief Vera 2-3 290-2X 7031 345
s. Moreau Farms Noble Chief d. North Farm Caroline
*North Farm Tranquil's Marylou 3-5 302C-2X 8235 400
s. Douglaston Supreme's Tranquil d. North Farm Margo

§JOHNSTON, CLYDE R. & BATES, W. H. & BONNIE, LAPO FARM, CARTHAGE, MO.
Rockglen Claremore's Crystal 2-4 305C-2X 7910 364
s. Welcome In Claremore d. Crystal of Valley View

§JONES, ELMER H., HI-HILL FARM, COLDWATER, MISS.
*Hi-Hill Mary E 5-1 305C-2X 7864 313
s. Welcome In Prestige d. Norari Janice

§JOSI, ERNEST & CARL, CLAIRMONT FARMS, OREGON CITY, OREGON.
Clairmont C.C. Belle Donna 2-11 305C-2X 7085 331
s. Clairmont Leo d. Clairmont Pharaoh's Belle
Clairmont L Bell Linda 1-9 305C-2X 6874 340
s. Clairmont Leo d. Clairmont Pharaoh's Belle

§JUMP, DALE C., GUERN-DU FARM, KENTON, OHIO.
Guern-Du Louise 3-4 277C-2X 9113 488
s. Rosewald Mussolini's Autocrat d. Heloise of Allendale

§KAMM, ROY J., EMROY FARM, MARIETTA, N. Y.
*Emroy Lilly 6-0 305-2X 7244 375
s. King Placid of Gardenville d. Emroy Lillian
*Harmony's Royal 8-10 305-2X 8343 652
s. Lynbrook Harmony Cherub d. Marcheta Royal

§KAUFMANN, OLIVER M., PINE HILL FARM, CORAOPOLIS, PA.
*Grandview's Lad's Diana 10-0 305-2X 8931 469
s. Grandview Lad d. Leasure Run Diana
*Pine Hill Diana's Duchess 3-4 305-2X 6263 339
s. Wethersfield Caesar d. Pine Hill Diana

§KECHKAYLO, WILLIAM V. & NORMA, DOWAGIAC, MICH.
Swanacres Barbara Jean 3-5 299C-2X 6779 329
s. Blossomland Hero d. Lockshore Leda

§KEENAN, WILLIAM J. & FLORENCE M., LITTLEWOOD FARM, WEST CHICAGO, ILL.
*Littlewood Dipper 6-1 305-2X 6430 318
s. Curtiss Candy Gay Ace d. Stringtown Linda
Littlewood Farm Halo 2-3 215-2X 3499 181
s. Idlybrook Carib's Squawlock d. Fer-Mack Tiffeny

§KEENER, C. WAYNE, KIRKVIEW FARM, CARMICHAELS, PA.
*Kirkview G. Louise 6-9 305C-2X 11166 545
s. Friendship Renown Gregory d. Kirkview Fairy

§KEHRET, CARL E. & SONS, CRESTWOOD FARM, AUSTIN, MINN.
Boulder Bridge C. Benevolent 3-6 365-2X 6934 376
s. Boulder Bridge Conquest d. Boulder Bridge Winsome
*Boulder Bridge L. Bobolink 3-8 305C-2X 6911 310
s. Boulder Bridge Lucero d. Boulder Bridge Quebec
*Boulder Bridge Sweetheart 9-8 305-2X 6381 309
s. Green Meads King Don d. Douglaston Duchess Maria
*Boulder Bridge Whim 6-8 305C-2X 8000 392
s. Boulder Bridge Lucero d. Boulder Bridge Thrill
Crestwood Georgia 3-5 305C-2X 6274 311
s. Boulder Bridge Design d. Crestwood Dorothy
*Piper's Dora of Pine View 5-4 305C-2X 6971 358
s. Boulder Bridge Piper d. Ardor's Dainty of Pine View

§KEISER, J. RAY, WHITEDEER, PA.
*Commander's Goldie Rilma 4-9 305C-2X 7187 352
s. Coldspring's B. R. Commander d. Airflow's Goldie Rilma
Sun Ray Inez 2-4 305C-2X 4878 287
s. Sun Ray Commander d. Coldspring's Noble's Celia
*Sun Ray Katrina 4-5 305C-2X 7793 356
s. Coldspring's Beauty's Romulus d. Coldspring's Noble's Celia

§KENDALL, H. P., MOOSE HILL FARM, SHARON, MASS.
*M. H. Chieftan's Olivet 3-2 305-2X 8060 411
s. Idylbrook Chieftan d. Moose Hill Olivet

§KENNEDY, GRAFTON S., HARMONY HILLS, HAVRE DE GRACE, MD.
*Dazzler's Harmony Hills Select 7-2 305-2X 7610 392
s. Alert's Dazzler of Mt. Ararat d. Lady's Choice of Ann's Acres
*Il Duce's Lea of Harmony Hills 5-9 295C-2X 5097 283
s. Rosewald Il Duce Supreme d. Liberty Hall Lassie
*Major's Golden Girlie 4-6 296C-2X 4276 263
s. Haven Hill Drum Major d. Golden June of Ann's Acres

§KERN COUNTY UNION HIGH SCHOOL, BAKERSFIELD, CALIF.
*Dorella Guardsman's Glamour 6-9 305-2X 9484 389
s. Meadow Lodge Guardsman d. Dorella Royal's Georgia
*Fairlawn Actor's Tidy 5-2 305-2X 10860 511
s. Fairlawn Peerless Actor d. Fairlawn Peerless Eppie
Kerndale Cleone Massie 3-9 305-2X 9032 438
s. Sterlingold Mascot d. Kearney Park Cleone

§KETCHEN, A. G., ANDREW W. & H. B., CRYSTAL SPRING FARM, BELCHERTOWN, MASS.
Crystal Springs Beth 3-5 305C-2X 6433 323
s. Gardenville King Splitsilk d. Laird's Betty

*Highfield Wistar's Carmen 7-5 305C-2X 7399 315
s. Green Meads Wistar d. Raemelton Triumph Carmen
*Langwater Dianthus 7-10 305C-2X 4303 159
s. Langwater Lord Richmond d. Langwater Arbutus 2d
Mainstone Nebo's Valentine 3-7 305C-2X 7918 359
s. McDonald Farms Steadfast Nebo d. Mainstone Valanna

§KING, HIRAM A., HI-DOT GUERNSEY FARM, VICTORIA, ILL.
Veneta's Julia 4-7 297C-2X 8535 460
s. Warrior's Bell Buoy d. Ambitious' Veneta

§KING, LEWIS E., DREAMLAND FARM, NEW BRAINTREE, MASS.
*Elmstead D. Golden Gray 8-6 223-2X 5494 275
s. Elmstead Dolly's Foremost d. Elmstead Golden Gray
*Elmstead F. Dolly Gray 10-11 198-2X 7424 327
s. Elmstead Foremost Pilot d. Elmstead Dolly Gray

§KLAMFOTH, DONALD L., MAPLE LAWN FARM, CANAL WINCHESTER, OHIO.
Maple Lawn Lind's Laura 2-5 214C-2X 5289 270
s. McDonald Farms King Lind d. Lone Pine Country Lucile
Maple Lawn Lind's Polly 2-3 277-2X 5620 269
s. McDonald Farms King Lind d. Maple Lawn Dude's Bonita

§KNOTT, W. B., BONNEVILLE FARM, DINWIDDIE, VA.
Bonneville Golden Milly 2-5 365C-2X 13060 611
s. Milhaley of Marbert d. Walker's Golden Blossom

§KOESTERS, LEO, SAINT HENRY, OHIO.
Clearview Sky's Jennie 1-11 305-2X 6243 315
s. Franchester Free Scimeter d. Clearview Martha Jewel

§KOHLER, THEODORE E., MARODORE FARM, CANAL WINCHESTER, OHIO.
*Marodore Jeanette 8-7 305C-2X 8748 454
s. Langwater Marodore d. Saul's Glorious Jenny

§KOMMINSK & HERTEL, DIXIE VIEW FARM, LIMA, OHIO.
*Peggy of Blossom's Dixie 4-11 305-2X 8600 455
s. Nyala Sunglit Pharaoh d. Blossom's Dixie

§KUEBKER, LOUIS L., LOULEE LANE FARM, GRAYSLAKE, ILL.
Creek Side Jessica 7-3 305-2X 7155 335
s. Curtiss Candy Nathan d. Liberty's Dulcy of Crab Tree

§KUHTZ, C. H. & SONS, KUHTZDALE FARM, WAUKESHA, WIS.
Kuhtzdale For. Leona 3-3 284C-2X 6877 318
s. Jaebardale Forward's Warrior d. Kuhtzdale Kipling's Lelia

§KURAS, ANTHONY, FLOWER FARM, WEST SUFFIELD, CONN.
*Flower Farm Snowdrop's Daisy 7-6 305C-2X 8722 361
s. Holly Farm Cedar d. Pharos King's Snowdrop

§LACHMAN, HAROLD & RICHTER, WALTER H., JOHN PLAIN FARM, CARY, ILL.
John Plain's P. H. Glorious 2-11 264C-2X 6141 312
s. Curtiss Candy P. Hector d. Sunnyacres' Glow
Trooper's Countess Bella 4-1 282C-2X 8865 447
s. Caumsett Trooper d. Eva's Countess of Home Acre

§LAGE, HARRY, STEDE WELL FARM, DAVENPORT, IOWA.
*Annabelle of Stede Well 11-1 305-2X 9275 410
s. Hilltop Butterfat Mecca d. Stede Well's Annabelle
Stede Well's Grace 2-9 305C-2X 9358 420
s. Foremost Comet 11th d. Stede Well's Grace Ann
Stede Well's Rose Marie 2-4 305C-2X 6624 284
s. Foremost Comet 11th d. King's Tulip of Stede Well
*Wey Acres Colonel's Patty 7-0 305-2X 8971 402
s. Flying Horse Colonel Levity d. Wey Acres Levity Peggy

§LAKE, H. SHERMAN, MAPLE LAWN FARMS, LYONS, N. Y.
*Maple Lawn Chief Dawn 5-7 302-2X 7707 370
s. Maple Lawn's Chief Carib d. Maple Lawn's Baron Daisy
*Maple Lawn's Baron's Faithful 7-7 305C-2X 10258 482
s. Douglaston Baron Kenyon d. Maple Lawn's Faithful

§LAMBERT, LAVERN, MAPLE TERRACE FARM, NEW BUFFALO, MICH.
Nearbrook J. Rose 3-6 297-2X 5503 266
s. Maxine's King Joseph d. Nearbrook's Violet

LANGLEY, E. E., HILL TOP DAIRY, UNION, S. C.
*Kilmac Emperor's Pennywise 7-0 305-3X 9410 482
s. Broadland Emperor d. Chinquapin Pennywise

§LARKIN, HOWARD T., BEDLAM FARM, MIDDLEBURY, CONN.
*Hansenarea Tonia 5-10 303C-2X 12222 595
s. Circleview Regal d. Hansenarea Lorna

§LARSON, SIMON C. & WAY, JULIUS L., WAYLAND FARM, MILLINGTON, ILL.
*Ruby's Rosa of Wayland 5-11 305C-2X 8921 371
s. Witchwood Royal of Wayland d. Eca's Ruby of Wayland

§LASSEN, DOROTHY P., BOULDER KNOLL FARM, CHESHIRE, CONN.
*Boulder Knoll Peri-Winkle 6-7 305C-2X 11517 513
s. Boulder Knoll Heartsease Kim d. Boulder Knoll Winnie Winkle

§LAW, CLINTON J., LAWGUERN FARM, MANKATO, MINN.
*Lawguern Panalodamsel 7-3 305-2X 8913 385
s. Charlescote Peacemaker d. Lawguern Valodamsel

§LAWLER, T. M., KENOSHA, WIS.
*Lawler Bright Liz 5-11 185-2X 5304 231
s. Tarbell Bright Adventurer d. Willow Lane Liz
*Lawler Bright Viranne 6-6 305C-2X 8350 373
s. Tarbell Bright Adventurer d. Tarbell Dauntless Viranne
Lawler Prince Lena 4-5 305-2X 10116 421
s. Lawler Annie's Prince d. Lawler Lena
*Lawler Prince Portia 5-4 305C-2X 7730 361
s. Lawler Annie's Prince d. Portia of Garrett Acres

§LAXSON, HENRY C., CROSBY FARM, MILFORD, N. H.
*Crosby Valentine 7-8 291C-2X 7478 400
s. Kadockadee President d. Crosby Merry Valentine

§LEAMER, JAMES A., JR., FOREST RIDGE FARMS, DUNLO, PA.
*Meadow Spring Bemette 3-2 270-2X 6226 293
s. R. F.'s Melody Master d. Hominy Hill Bemette

§LEMMON, R. H., JR., SONNYLAINE FARM, WHITMIRE, S. C.
*Sonnylaine Maxim Rosa 10-9 263C-2X 6907 314
s. Mobjack General d. Zimalcrest Rosie

§LEUTHOLD, HANS, WILSONA FARMS, TILLAMOOK, OREGON.
Valley View B. Gold 3-2 365C-2X 10735 501
s. Wandamere Jean's Builder d. Elder's Gold of Valley View
*Wilsona Farms Nellie 5-3 365C-2X 11573 572
s. Wandamere Lady's Challenger d. Wilsona Farms Norene

§LINBURN, R. E., SPRING WATER FARMS, STOCKTON, N. J.
Springwater's Honorable Daisy 3-8 305C-2X 8285 392
s. Woodacres Honorable Phil d. Springwater's Nell

§LINDSAY, WILLARD J., SPREADING ELM FARM, NORTH LAWRENCE, OHIO.
Tilly of Spreading Elm 1-10 305-2X 5571 280
s. Coldspring's B. R. Superb d. Pansy of Spreading Elm

§LITTLE, IRVIN L. & JUDITH A., FOLLY FARM, GRIDLEY, CALIF.
*Elm Lane Dew Drop 5-3 305-2X 7482 376
s. McDonald Farms Fashion d. Elm Lane Dianella

§LLOYD, GLEA H., MR. & MRS., MAR-LA-BOB GUERNSEY FARM, LAKE, IOWA.
*Crawford's Farm Eldora 4-6 305-2X 7157 419
s. Witchwood Midnight's Ensign d. Crawford's Farm Cherry

§LOCKE, R. F., LOCKSHORE FARM, HICKORY CORNERS, MICH.
*Lockshore Benita 9-10 305-2X 11295 590
s. Lockshore Croixland d. Maple Crest Peerless Benita
*Lockshore Gal 9-5 305-2X 8797 461
s. Lockshore Croixland d. Lockshore Garden Gal

§LOMBARD, L. L., RETEDALE-ELRASON GUERNSEY FARM, KLAMATH FALLS, OREGON.
*Idacrest Cascade's Diane 9-8 305C-2X 8705 306
s. Theo-Vale Cascade d. Theo-Vale Desmona

§LONG, JOHN E., EVERGREEN STOCK FARM, MONONGAHELA, PA.
*Damon's Janet N. of Evergreen 3-5 305C-2X 8667 417
s. Lone Oak Damon d. Noland's Janet of Evergreen
Evergreen V. D. Fern 2-1 305C-2X 7904 372
s. Bryn Du Troubadour's Veto d. Damon's Fern of Evergreen
*Noland's Janet of Evergreen 5-7 305-2X 7707 366
s. Magic Noland of Evergreen d. Janet of Evergreen

§LONGER, WALTER, MRS. & WILLIS, BONNIE NOVEL GUERNSEY FARM, WASHINGTON, IOWA.
Lucky's Adell of Dellahome 3-4 265C-2X 3976 173
s. Mt. Ararat Lucky Captain d. Ardith's Ada of Dellahome

§LOVGREEN, JOHN E., CLAIRE HAVEN GUERNSEYS, EAST STANWOOD, WASH.
*Claire Haven Phillip's Fairlea 5-7 305C-2X 6768 384
s. Baker View King Philip d. Fairy of Mount Adams

§LOW, G. W. & D. W., MILLCREEK FARM, MARYSVILLE, OHIO.
*Millcreek's Cherry 4-11 305C-2X 9594 402
s. Millcreek's Chum d. Millcreek's Grace
*Millcreek's Duchess 6-7 365-2X 12178 579
s. Welcome In Forward Duvaux d. Millcreek's Grace
Welcome In Leader's Bloom 2-5 196C-2X 3705 180
s. Langwater His Honor's Leader d. Kenmar Hills Empress Bloom

§LYMAN, JOHN, THE LYMAN FARM, MIDDLEFIELD, CONN.
*Gunsight Ingred 7-11 273-2X 5577 339
s. Broadmeadows Bickleigh d. Dosoris Last Rose
*Gunsight Katrinka 6-3 305-2X 7972 369
s. Broadmeadows Bickleigh d. Donniebrook's Indiana
*Gunsight Lulu Belle 4-4 305-2X 8097 401
s. Broadmeadows Bickleigh d. Gunsight Donabelle
*Gunsight Lupine 4-7 305-2X 5756 295
s. Broadmeadows Bickleigh d. Gunsight Honeysuckle

§MADEIRA, EUGENIA C., CRUMDALE FARM, BERWYN, PA.
*Covington Hills Golden Dawn 6-2 305C-2X 7728 395
s. Pine Manor Golden Supreme d. Crown Supreme's Dimple
*Osborne Hill Pat Penny 3-4 230C-2X 8095 427
s. Hominy Hill Pathfinder d. Raicliffe Manor Peg

§MAHR, MARVIN L., WYNOLA GUERNSEY FARM, INDIANOLA, IOWA.
*Wynola Pyrosa 5-2 277-2X 6995 335
s. Boulder Bridge Sailor Boy d. Wynola Paulette

MAINSTONE FARM TRUST, WAYLAND, MASS.
*Mainstone Countess Golden Girl 5-4 305C-3X 10189 409
s. Green Meads Win-King d. Sunnydale Golden Girl
*Mainstone Miss Valora 6-4 182-2X 3662 155
s. Mainstone Crusader d. Mainstone Valanna
Mainstone Nebo's Charger 2-3 302C-3X 7388 309
s. McDonald Farms Steadfast Nebo d. Rosewald Lordship's Foxy
Mainstone Nebo's Pride 2-4 265-2X 3735 170
s. McDonald Farms Steadfast Nebo d. Mainstone Countess Susan
*Venus Fair Royal 10-8 295C-3X 7508 386
s. Argilla Fair Royal d. Venus Muriel

§MALLORY, STANFORD C., MR. & MRS., WENDOVER FARM, MENDHAM, N. J.
*Wendover Louise 4-3 305-2X 9896 457
s. Bandleader of Brooklawn d. Brooklawn's Slogan's Lily

§MANGAS, STANLEY W., STANRUTH FARM, UNION CITY, IND.
*Stanruth Leader's Brenda 3-11 278C-2X 7172 327
s. Franchester Handy Leader d. Stanruth Duchess

§MARRIOTT, EDWARD P., VALLEYWOLD FARM, BRIMFIELD, MASS.
*Valleywold Eva 4-5 305C-2X 9328 422
s. Westfield Evald d. Valleywold Lizzie

§MARSH, CLYDE E., MARSHLAND, MIDDLETOWN, OHIO.
*Carolyn of Marshland 8-1 280C-2X 10594 453
s. Sun-Blest Farms Sergeant d. Susan of Marshland
*Nanette of Marshland 4-11 365-2X 13580 654
s. Sun-Blest Farms Drummer d. Nankeela of Marshland

§MARTIN, BERT W., LAKEHOLM FARMS, MOUNT VERNON, OHIO.
*Fair Royal Janet 6-11 246-2X 9008 394
s. Argilla Fair Royal d. Audacity's Janet

§MASSACHUSETTS, UNIVERSITY OF, AMHERST, MASS.
*Bay State King's Lass 10-9 247-2X 6304 292
s. Green Meads College King d. Bay State Valencia

§MATHESON, BRUCE M., MED-O-DALE FARMS, ALTAMONT, N. Y.
*Hamlet Hill Sonston 9-1 300C-2X 7507 322
s. Green Meads Winston d. Chilmark Sonja

§MATHESON, WILLIAM J., PALM CITY, FLA.
*Oakhurst Duchess Bertha 4-10 305C-2X 9141 439
s. Oakhurst Eastern Duke d. Oakhurst Princess Bertha
Oakhurst Lush Myra 1-10 305C-2X 4540 265
s. Lush Acres Boswell's Man-O-War d. Oakhurst Dutchess Myra
Oakhurst Valors Bertha 2-2 305C-2X 7297 309
s. Pine Manor King's Valor d. Oakhurst Duchess Bertha
*Oakhurst Valor's Dairy Lass 6-11 305C-2X 7364 342
s. Pine Manor King's Valor d. Oakhurst Princess Daisy
*Oakhurst Valor's Geta 6-7 267C-2X 5521 271
s. Pine Manor King's Valor d. Fashion's Gipsy of Oakhurst

§MAXWELL, J. B., SYCAMORE FARM, CLARKSBURG, W. VA.
Sycamore Finn's Wilma 2-3 305C-2X 6078 280
s. Brays Island Finn d. Fairfield Agnes
Sycamore Smokie Betty 5-5 305-2X 10508 509
s. Fritzlyn Mo-King d. Sequel's Betty Fern

MAY, C. EDGAR, BROWNSTONE FARMS, DOVER, PA.
*Brownstone Farms Veronical 7-9 305-2X 10209 384
s. Nora's Vagabond d. Crusader's Lady Nellie
*Patriarch's Glory of Dellwood 6-5 305-3X 11369 534
s. Charlescote Patriarch d. Buddie's Dawn of Dellwood

§MAYER, R. D., PRAIRIE HILL FARM, BIGELOW, MINN.
*Prairie Hill Lucky's Uketa 3-2 202-2X 5310 245
s. Cheeri-Hill Phoebe's Lucky d. Prairie Hill Kate
*Prairie Hill Tohma 4-0 295C-2X 7435 390
s. Cuthbert Farm Deluxe d. Prairie Hill Ohma

§McBRIDE, CLIFFORD A., WHEELER FARM, RIVERSIDE, R. I.
*Bailiwick Gentle Rythm 4-10 305C-2X 9338 500
s. Bailiwick Gentleman d. Bailiwick Hon. Sonia
*Conrad's Sailor Maid 10-7 305-2X 8385 383
s. Riegeldale Emory's Conrad d. Monarch's Glorianna

§McCLELLAND, W. T. & SON, SHAMROCK GUERNSEY FARM, TUCSON, ARIZ.
*Goose Valley Bonnie 5-4 358C-2X 10480 515
s. Nyala Peerless d. Goose Valley Bella Donna

§McCONNELL, GEORGE T., MR. & MRS., FIVE POINTS FARM, WEST SALEM, OHIO.
*Five Points H-September Morn 3-8 365C-2X 8685 451
s. Woodacres Honorable Preformer d. Five Points Star

§McCOY, RALPH M. & SON, McCOY'S GUERNSEY FARM, HEPBURN, IOWA.
McCoy's Farm Darling 3-4 305C-2X 6662 402
s. Skyline Triumph's Royalist d. McCoy's Farm Diamond
*McCoy's Farm Jolly Jill 5-7 305C-2X 6907 348
s. Jo-Be Farm Gold Star d. McCoy's Farm Jolly Jane
McCoy's Farm Jolly Joan 2-5 305C-2X 8428 398
s. Skyline Distinctive's Dictator d. McCoy's Farm Jolly Jill
*McCoy's Farm Veda 4-1 305C-2X 8696 363
s. Jo-Be Farm Gold Star d. Rendale Valora

§McCRACKEN, F. W., WALNUT CREEK GUERNSEY FARM, TRACY, CALIF.
Elm Lane Normine 2-2 305-2X 9998 481
s. Chicona Norwyn d. Westlynn Norma

§McCREADY, RICHARD F., LITTLE STONER FARM, WINCHESTER, KY.
*Undulata Hazel Rose 6-5 305C-2X 6395 312
s. Roselawn Gregory d. Elder Lawn's Hazel

§McCULLOUGH, H. P., HALL FARM, NORTH BENNINGTON, VT.
*Birchtree Master's Grateful 8-8 365C-2X 10020 518
s. Flying Horse Master's Ruler d. Flying Horse Master's Gratuity
Glastenbury Wistar's Greta 3-10 260-2X 5559 263
s. Bethany Wistar's Favor d. Red Fox Governor's Greta
*Green Meads Princess Thalia 8-1 262-2X 5645 298
s. Green Meads Levity Prince d. Green Meads Queen Theda

§McCULLOUGH, MARVIN, ORLETON FARM, LEXINGTON, KY.
*Pharaoh's Lora of Orleton Farm 6-2 268-2X 5271 275
s. Fairacres Pharaoh d. Fairacres Corking's Laurel

§McDONALD, EARL E., FLOWING WELL FARM, KIRKLIN, IND.
*Lyle's Rose Mary 4-3 301C-2X 7483 368
s. Normandy Lyle d. Fashionplate's Rose

§McINTOSH, FLORENCE P., STRATHBRAN FARM, CAYUGA, N. Y.
*Strathbran Golden Rod 5-4 365-2X 11582 671
s. Pharos Improver's Donan d. Strathbran Rhonda
Strathbran Madusa 2-11 365-2X 13205 672
s. Howland Levity Norseman d. Strathbran Modjeska

§McLEAN, GEORGE P., ESTATE, HOLLY FARM, SIMSBURY, CONN.
*Green Meads Princess Melanie 3-11 189-2X 4949 188
s. Green Meads Levity Prince d. Green Meads Dame Melissa

§McPHEETERS, BURL B., AMBER ACRES GUERNSEYS, STERLING, ILL.
*Amber Acres Pre Peggy 2-11 283-2X 7710 409
s. McDonald Farms Prediction Boy d. Mac's Investigator's Peg

§McVEIGH, CHARLES J. D., JOCHAMAL FARM, HACKETTSTOWN, N. J.
Jochamal's Uriah's Cynthia 2-6 255-2X 6454 285
s. Gardenville Uriah d. Jochamal's Flora
*Royalist Lillian 14-4 189-2X 4247 185
s. Royalist Leader d. Leader's Lillian

§MEFFERT, EUGENE A., EUBET GUERNSEY FARM, HIGHLAND, ILL.
*St. Albans Fabron's Midgen 5-11 295-2X 7052 343
s. McDonald Farms Fabron d. St. Albans Valiant Midget

§MESSIX, W. BERNARD & H. TAYLOR, PEMBERTON FARM, QUEEN ANNE, MD.
*Messix's Annetta 4-7 278-2X 8373 341
s. Blakeford Single Lad d. Messix's Agnes

§MESSIX, W. BERNARD, WILLIAM B., JR. & WILLIAM B., III, HOPESTEAD FARM, QUEEN ANNE, MD.
*Messix's Donna 4-10 292C-2X 9712 410
s. Blakeford Paramount d. Messix's Doris
Messix's Ruby 3-5 272C-2X 8163 437
s. Blakeford Translator d. Messix's Roxy

§METZGER, G. J., ORLANDALE GUERNSEY FARMS, ORLAND, IND.
Orlandale Milton's Hopefull 2-5 305-2X 7098 328
s. McDonald Farms Heir's Milton d. Terra Vista Hope

§METZGER, HOWARD & SONS, METZGER FARMS, CLAYPOOL, IND.
*Triumph's Faneece 4-5 305-2X 8954 403
s. Meadow Lodge King's Triumph d. Flora's Flower

§MEYER, ALLEN D., MEYER GUERNSEY FARM, WEST FARGO, N. DAK.
Harriet of Walkush Farm 6-0 305C-2X 10207 513
s. Boulder Bridge Aggressor d. Little of Clara Cooper Farms
*Meyer Farm Sally's Serenade 3-8 305-2X 8865 395
s. Rockingham Starbell d. Barnes Chief's Sally

§MEYER BROTHERS, DELPHI DELL FARM, OLYMPIA, WASH.
*Delphi Dell Ellegant Lassie 6-11 365-2X 10181 590
s. Delphi Dell Ellegant Phil d. Clover Dell's Lassie
*Riverside Acres Gaylene 5-10 358C-2X 11779 511
s. Delphi Dell Master's Rinfrew d. Bertalor Gayle

§MICHIGAN STATE COLLEGE-W. K. KELLOGG FARM, HICKORY CORNERS, MICH.
*Kellogg Maxim's Bertha 5-10 301C-2X 7918 329
s. Cesor Michigan Maxim d. Kellogg Don's Betsy

§MILLAY, GEORGE H., MILLAY HOMESTEAD, RICHMOND, MAINE.
*Val's Linda Lass of M. H. 4-5 291C-2X 6813 336
s. Langwater Valdon d. Flying Horse King's Red Lassie
Val's Pamela of M. H. 3-9 305C-2X 5345 268
s. Langwater Valdon d. Prince's Pam of M. H.
*Val's Sunlight of M. H. 4-5 305-2X 7488 383
s. Langwater Valdon d. Prince's Sunshine of M. H.

§MILLER BROTHERS, PINE MANOR FARMS, GOSHEN, IND.
*Bountiful Jewell of Pine Manor 5-4 271-2X 6399 300
s. Northmeade Rose King d. Dicta Quad's Bountiful
Pine Manor Baron's Heather 5-6 305-2X 7983 411
s. Pine Manor Carol's Baron d. Pine Manor King's Hopeful
Pine Manor Baron's Martha 2-3 226-2X 5434 265
s. Pine Manor Carol's Baron d. Bi-Nora
Pine Manor Joyce 2-10 198-2X 4617 260
s. Villa Crest King's Noble d. Pine Manor King's Lula
Pine Manor King's Doralee 3-2 274-2X 8074 406
s. Northmeade Rose King d. Bi-Nora
*Pine Manor King's Flossie 7-1 198-2X 5325 254
s. Northmeade Rose King d. Pine Manor Maxim's Goldie
*Pine Manor King's Rosetta 7-4 228-2X 6560 305
s. Northmeade Rose King d. Pine Manor Susie Ann
Pine Manor Noble's Barbara 2-5 226-2X 5780 319
s. Villa Crest King's Noble d. Bountiful Jewell of Pine Manor
Pine Manor Noble's Doris 2-3 297-2X 8379 434
s. Villa Crest King's Noble d. Pine Manor Spur's Witty
Pine Manor Noble's Nancy 2-7 237-2X 4368 211
s. Villa Crest King's Noble d. Pine Manor King's Leta
Pine Manor Sally 2-8 252-2X 5351 282
s. Villa Crest King's Noble d. Pine Manor King's Irene
Pine Manor Spur's Witty 8-9 252-2X 6031 275
s. Foremost Gold Spur Mixter d. Clarion King's Whitty
Pine Manor Thelma 2-7 279-2X 7702 413
s. Villa Crest King's Noble d. Pine Manor Baron's Janice
Pine Manor Violet 2-8 271-2X 6911 389
s. Villa Crest King's Noble d. Pine Manor Baron's Gloria

§MILLS, T. P., BREEZE HAVEN, PROSPERITY, S. C.
Breeze Haven Cedell 2-2 305C-2X 4326 238
s. Breeze Haven Caesar d. Breeze Haven L. Della

§MISSISSIPPI STATE COLLEGE, STATE COLLEGE, MISS.
*Gayoso Duke's Evelin 7-7 281C-2X 10215 450
s. Gayoso L. Duke d. Gayoso Gay Evelin
*Magnolia Imperial Blossom 5-5 291C-2X 7271 346
s. Gayhead's Imperial d. Sunnymede Valiant's Blossom

§MISSOURI, UNIVERSITY OF, FOREMOST GUERNSEYS, COLUMBIA, MO.
*Foremost Acme's Gardenia 7-10 365-2X 12213 549
s. Foremost Acme d. Brooknill Gardenia
Foremost Willy K.'s Saurelia 4-3 344-2X 5880 275
s. High Mowing Willy K. d. Foremost Saurelia

§MODDERMAN, HENRY A., RIVER DALE FARM, MARNE, MICH.
*River Dale Patsy Ann 6-5 305-2X 9270 419
s. Cesor Pontiff's Prince d. River Dale Ardis

§MOFFETT, PAUL G., MRS., ESTATE, SLEEPY HOLLOW FARM, INDIANAPOLIS, IND.
Gayland's Levity Duo 3-3 294C-2X 4781 247
s. Raemelton Levity King d. Gayland's Darlin Sue

§MOLLOY, MARY, ROCKMOUNT FARM, BOULDER, COLO.
St. Albans AVBoy's G G Maze 2-1 305-2X 6794 337
s. St. Albans Actor's Valiant Boy d. St. Albans Glamour G Maze

§MONTAVON, GEORGE J., NORVIEW FARM, WEST BROOKLYN, ILL.
*Norview V Kay 5-5 266C-2X 6142 314
s. Hill View Valencian d. Kay of Ferson's Creek
*Q. O. Bonnie King's Matron 4-6 365-2X 10986 527
s. Q. O. Bonnie King d. Blakedale Golden Matron
*Q. O. King's Dot 3-8 365-2X 8780 528
s. Q. O. Bonnie King d. Supreme's Bonita of Norview

MOORE, CHARLES J., LANGMORE FARM, CLUMS CORNERS, N. Y.
*Langmore F. C. Liberty 4-8 300C-3X 10484 518
s. Coronation Langmore d. Langmore Famous Liberty

§MOORE, F. J., SHAMROCK FARMS, SILVER LAKE, MINN.
*Gloria of Ches-Mar 10-11 305-2X 8452 402
s. Nannette's Heir of Ches-Mar d. Thelma of Ches-Mar

§MORGAN, R. E. LEE, MRS., GREEN VALLEY DAIRY, MARLBORO, N. J.
*Green Valley Clover Belle 8-1 270C-2X 11218 456
s. Valentine of Glengeran d. Green Valley Cloverleaf
Green Valley Gov. Gem 8-3 305C-2X 9513 483
s. Green Valley's Governor d. Green Valley Lilly
Green Valley Pete's Rose 5-4 242C-2X 4968 205
s. Green Valley Challenger's Pete d. Green Valley Gov. Rose

§MORRIS, RAYMOND P., HOOSIER PINES FARM, ELIZABETHTOWN, IND.
*Yellowgold P. Betty 5-8 238-2X 5705 270
s. Golden Grange R. Paymaster d. Meadow Haven Betty's Charity

§MULLER, JOE P., JO-BE FARM, OMAHA, NEBR.
*Welshacres Juliette Matinella 8-4 259C-2X 8259 397
s. Boulder Bridge Matcher d. Tianna's La Noce Juliette

§MUNGLE, J. JENE, MUNGLE'S DAIRY, ATOKA, OKLA.
*Mungle's Bonnie 6-11 305-2X 10440 470
s. Bonnie's Supreme d. Mungle's Betsy Ann
*Mungle's Darlene 6-11 288C-2X 11075 445
s. Bonnie's Supreme d. Mungle's Diana

§MUNNS, J. J., FOUR COLUMN'S FARM, LANDRUM, S. C.
*Four Column Hornet's Adrea 6-0 305C-2X 9677 420
s. Klondike Hornet d. Four Column Majesty's Adrea
*Four Column Hornet's Gloria 4-1 365C-2X 9035 385
s. Klondike Hornet d. Charlotte Ann's Jean
Four Column's Hornet's Muriel 3-2 365C-2X 8114 353
s. Klondike Hornet d. Charlotte's Maxim Fern
*Four Column Lad's Rosette 4-1 365C-2X 12523 484
s. Sandhill Hornet EBD Lad d. Betty May of Pisgah View

§MURRAY, EDGAR S., SOUTH RAY FARM, ALBUQUERQUE, N. MEX.
*South-Ray Joy's Tinsel 7-4 270-2X 7243 343
s. Owen's Place Ada's Dandy d. South-Ray Yule's Royal Joy
*Valley Dale Lorinda 7-3 305-2X 9600 444
s. Spencer Farm Royal Louis d. Valley Dale Velma

§MYERS, CLARENCE & MARTHA, MYERLYN FARM, CHALFONT, PA.
*Myerlyn Brier's Delphine 6-9 194-2X 5426 237
s. Poniton Independent d. Myerlyn Indy's Della

§MYERS, HARRISON & ELIZABETH, MYERLEA FARM, WOODSTOWN, N. J.
Myerlea Adv. Honeysuckle 3-8 299C-2X 7253 298
s. Coldspring's B. R. Advocate d. Myerlea RW. Honeydew
*Myerlea Adv. Petunia 3-7 365C-2X 8405 381
s. Coldspring's B. R. Advocate d. Myerlea RW. Pet
*Myerlea Ril's Marta 6-5 312C-2X 9650 544
s. Myerlyn Ril d. Myerlea Brier's Martie
*Myerlea RW. Hepatica 4-5 349C-2X 10045 420
s. Coldspring's B. R. Romwick d. Myerlea Indy's Henrietta
*Myerlea RW. Morning Glory 5-3 365-2X 10967 560
s. Coldspring's B. R. Romwick d. Myerlea Brier's Marigold

§NANNINGA, S. P. & R. S., NANNINGA GUERNSEY FARM, ALBUQUERQUE, N. MEX.
Hershberger Aristocrat's Triay 2-1 273C-2X 4757 243
s. Lynndale Farms M. Aristocrat d. Hershberger Butterfat's Trudy
Woodgate Fern 5-2 305C-2X 9281 428
s. Skyline Just Majesty d. Buttercup of Mountain Meadow

§NEFF, ROBERT C., NAEFLANDS, ALEXANDRIA, PA.
*Ester Nan of Bethany 5-11 281C-2X 6732 363
s. General Lee of Bethany d. Amelia's Nan of Bethany

§NELSON, WALTER, LINN VALLEY GUERNSEY FARM, ALBANY, OREGON.
Judith's Linda of Linn Valley 3-3 275C-2X 6432 322
s. Nyala Supreme Jubelo d. Lass's Judith of Linn Valley

§NERBOVIG, ANNIE M., SEQUIM, WASH.
Pollyanna of Clallam County 5-11 305-2X 9773 461
s. Graysmarsh Acme Lad d. Iris's Peaches

§NEWMAN, LAWRENCE M., NEW HAVEN GUERNSEY FARM, PORT ORCHARD, WASH.
*Bell Acres Della 14-2 365-2X 10522 506
s. Banker of Delphi Dell d. Bell Acres Rose
New Haven Royal Nell 2-6 365C-2X 10728 510
s. Western Glow Royal Duke d. Nettie of Valley View
New Haven Royal Princess 4-7 305C-2X 8973 396
s. Western Glow Royal Duke d. Fir Ridge Golden Primrose
*Pineval Master's Serene 3-9 305C-2X 7916 444
s. Pineval Mountain Master d. Pineval Henrietta

§NICHOLS, JESSIE & SONS, WALWORTH, WIS.
*Wern's Grandee's Sue's Pride 10-5 208-2X 6056 257
s. Rockingham Grandee d. Tennippi Beulah's Sue

§NORMAN, ROY C., NORMAN FARM, CLYDE, OHIO.
Norman Farm Rochelle's Content 4-4 301C-2X 4847 238
s. Raemelton Levity Carol d. Rochelle of Norman Farms

§NORTH CAROLINA STATE COLLEGE OF AGRICULTURE, RALEIGH, N. C.
*Arden Noble Mary 4-9 305C-2X 9047 403
s. Quail Roost NoMax Hero d. Arden Colfax Rose Mary

§NORTH DAKOTA AGRICULTURAL COLLEGE, FARGO, N. DAK.
Nakota Ideal's June 2-1 296C-2X 6354 252
s. Ideal's Knave d. Nakota Dean Aline
Nakota Ideal's Mayme 2-2 195C-2X 1979 54
s. Ideal's Knave d. Nakota Gen's Brenda
*Nakota Oracle Avalon Bev 3-5 305C-2X 9444 462
s. Boulder Bridge Oracle d. Nakota Dean Avalon

§NOSKER, RAY D., NOSKER FARM, HUNTINGTON, IND.
*W. Faith of Nosker Farm 4-7 305-2X 9033 504
s. Hominy Hill Winston d. A. C. Fancy of Nosker Farm

§NOURSE, C. P., ROOT RIVER FARM, MILWAUKEE, WIS.
*Burton Lane Ace's Odette 5-11 305-2X 8591 377
s. Franchester Champion Ace d. Burton Lane's Alert Honora
*Sarnia Farm Fawn 4-11 202-2X 4498 187
s. Rockingham Reliable d. Sarnia Farm Diana
*Owendale Bomber's Bonita 5-1 259-2X 6132 254
s. Curtiss Candy Levity Bomber d. Owendale's Butterfat Mary

§OBER, RENA M., OBERLAND FARM, NEWBURY, OHIO.
*Oberland Kings Bromine 3-5 275-2X 6843 338
s. McDonald Farms Steadfast King d. Oberland Bromine

§OESTMANN, ARNOLD W. & LOUIS M., ANALOU FARM, HINSDALE, ILL.
*Connie of Analou Farm 8-6 305C-2X 8343 395
s. Sunset Glow Delux d. Elouise of Boscobel
*Dot's Dude of Analou Farm 7-4 305C-2X 7856 336
s. Sunset Glow Delux d. Lottie's Dot of Analou Farm
*Lassie Linda of Analou Farm 5-9 305C-2X 8108 459
s. Sunset Glow Gallant d. Lassie of Analou Farm
Pansy of Analou Farm 4-2 365-2X 9756 486
s. Sunset Glow Gallant d. Sunset Glow Countess

§OHIO STATE UNIVERSITY, COLUMBUS, OHIO.
*Ohio Barbara Lucille 6-7 305-2X 11323 450
s. Welcome In Countryman d. Ohio Brilliant Lucilla
*Ohio Steadfast Lillian 3-10 258-2X 8134 414
s. McDonald Farms Steadfast King d. Ohio Dreaming Lila

§OKLAHOMA A. & M. COLLEGE, STILLWATER, OKLA.
*Sooner Mohican Ella 6-7 305-2X 5945 223
s. Meadow Lodge King's Mohican d. Sooner Fortune's Elista

§OLSON, ALFRED, ASTORIA, OREGON.
Estoos Ranch Petrissa 5-11 305C-2X 10322 511
s. Tideland Plato d. Estoos Ranch Patricia

§OSTERMEIER, W. H., OSTERLEA FARM, MIDLAND, OHIO.
Moulders Sen-Lettie 2-5 305C-2X 7451 394
s. Raemelton Sentry Moulder d. Emerald Triumphant Carrol
*Osage Sunlight Freda 5-7 305-2X 9107 372
s. Raemelton Corking Sunlight d. Emerald Triumphant Flo

§OUTHOUSE, RICHARD P., MAY RICH FARM, CANANDAIGUA, N. Y.
*Marsh Farms Doris 9-4 305C-2X 7382 313
s. Contentwick 2d d. Marsh Farms Barbara
*Mayrich Doris 6-11 305C-2X 9092 470
s. Silver Forest Dick d. Marsh Farms Doris
May Rich Travelers Polly 2-5 305C-2X 6986 346
s. May Rich Royal Traveler d. Silver Forest Royal Patty
May Rich Valiants Sally 2-6 305C-2X 8070 386
s. Silver Forest Royal Valiant d. May Rich Royal Susie

§OVERLY, DALE A., GROVE FARM, MARYSVILLE, OHIO.
*Grove Farm Countess 4-5 305-2X 11696 486
s. McDonald Farms Fisher d. Grove Farm S. Constance

§OVERMYER, LOWELL D. & WANDA L., LOWAN FARM, GREENVILLE, OHIO.
Winding Brook Fair Marie 7-2 305C-2X 4631 251
s. Franchester Fair Play d. Winding Brook Dianne

§OWENS, FAY, MR. & MRS., MARSHALL, MICH.
*Princess Lady Zelta 4-7 218-2X 6992 365
s. Lockshore Aphrodite's King d. Zelta's Princess
*Valentine's Goodyear 8-8 208-2X 6488 258
s. Challenger's Fay d. Mettie's Valentine

§PANCRATZ, ARNOLD M., ELMWOOD FARM, DUBUQUE, IOWA.
Little Blossena of City View 5-6 305C-2X 10551 535
s. Earl of City View d. Little Platt Blossena

§PATTERSON, JOE C. & L. DEAN, HOMEWARD FARMS, REED CITY, MICH.
Homeward Prospect Beauty 3-11 293-2X 7367 331
s. Homeward Remus Prospect d. Homeward Pride's Beauty
*Homeward Rosemary 6-11 298C-2X 8967 449
s. Cesor Remus Maxim d. Homeward Gretchen

§PATTON, ROSS, PATTONHOLM FARM, NEW LONDON, OHIO.
Pattonholm Advance Ruth 2-3 365-2X 8186 439
s. Chedco Levity Advance d. Dairymaid D. of Manor Hill
*Pattonholm Duke's Violet 5-7 260-2X 9169 498
s. Ric-To-Le-Lo's Duke d. Dandy Duke's Vira

§PAYNE, ETHEL, SILVER MOUNTAIN FARM, MILLERTON, N. Y.
*Ideal's Royal's Mary Jane 7-4 305C-2X 10896 542
s. Ideal's Pearl's Royal d. Mary Jane of Spring Walk
*Maplewood Admiral's Marilyn 11-2 365-2X 16481 645
s. Fra-Mar Admiral d. Christie's Fern

§PECK, G. HAROLD, PECKHURST FARM, SCHUYLERVILLE, N. Y.
Peckhurst Champion Lady 2-4 305C-2X 6703 266
s. Cathedral Pal of Twin Birch d. Peckhurst Buttergirl

§PECK, MARION M., THOMAS M. & LAUREL M., PECK'S FARM, GENEVA, ILL.
*Peck's Achievement's Hedalia 5-8 305-2X 6250 247
s. Peck's Sargon Achievement d. Peck's Major's Bedahlia
Peck's Governor's Katrinka 3-5 323C-2X 8297 353
s. St. James Duke's Governor d. Peck's Coronation Catrinka
Peck's King's Kalla 2-10 365-2X 8827 438
s. McDonald Farms King Magician d. Peck's Governor's Gaydahlia
Peck's King's Kingdahlia 2-5 365-2X 8386 455
s. McDonald Farms King Magician d. Peck's Achievement's Dahlia

§PECUZOK, JOHN, MANTUA, OHIO.
*Villa-Way Mistress Carobine 8-0 291-2X 8603 366
s. Coronation Master d. Villa-Way Carobine

§PEINHARDT, CARL A., EDGEWOOD, CULLMAN, ALA.
*Dot's Caroline 10-4 305-2X 7929 342
s. Gay Boy Carlos d. Ruth's Sunny Side Dot

§PENNEWELL, R. D., FLO-RAY FARMS, PALMYRA, MO.
Flo-Ray's Artful 4-5 263C-2X 5832 309
s. Gardenville King Lee d. Flo-Ray's Arvella
*Flo-Ray's Arvella 6-3 218C-2X 7311 328
s. Douglaston Baron Gage d. Flo-Ray's Fannie
Flo-Ray's Daisy's Daisy 2-5 305-2X 9691 445
s. McDonald Farms Golden King d. Flo-Ray's Daisy
Flo-Ray's Evelyn 3-11 174C-2X 5096 271
s. Gardenville King Lee d. Flo-Ray's Royal Eva
Flo-Ray's Gage's Lesley 2-7 274-2X 5140 258
s. Douglaston Baron Gage d. Repelmar Fairfax Lindell
Flo-Ray's Noble Junebud 3-5 305C-2X 6617 374
s. Gardenville King Lee d. Glencliff Noble June Flower
Flo-Ray's Royal Faith 9-11 365C-2X 17570 934
s. Woodacres Royal Viking d. Flo-Ray's Queen Mary
*Flo-Ray's Sharon 5-2 305-2X 11948 641
s. Woodacres Royal Viking d. Satin's Sapphire
King Hill King's Estelle 10-6 305C-2X 9536 479
s. McDonald Farms Golden King d. King Hill Estelle
King Lee's Darling 4-2 305C-2X 9758 503
s. Gardenville King Lee d. King Hill King's Estelle
Royal Prince's Donna Marie 4-6 305C-2X 7181 360
s. Flo-Ray's Royal Prince d. Valor's Maridonna
Valor's Dream of Ocean Trail 6-2 365C-2X 15714 839
s. St. Albans Valor d. King's Glory of Ocean Trail

§PENNEY, J. C., PRE-EMINENT GUERNSEY FARM, GALLATIN, MO.
*Pre-Eminent Lady 5-8 305C-2X 7384 366
s. Foremost Acme 20th d. Frances Forward Freda

§PERONA, EMIL, PERONA FARM, ANDOVER, N. J.
*Perona King's Faithful 6-9 305-2X 8916 395
s. Brian Boru King's Challenger d. Perona Farm Faithful

§PHILLIPS, E. C., WINDYVIEW FARM, MUKWONAGO, WIS.
*Braun Farm B. Blanche 3-2 229-2X 4332 186
s. Haven Hill Badger Boy d. Norman's Lala Belle

§PIGGOTT, WILLIAM T., PICKWICK FARM, PURCELLVILLE, VA.
Pickwick Hazel 3-0 242C-2X 4146 212
s. Elmington Premier d. Pickwick Eunice
Pickwick Hope 2-11 305C-2X 6277 344
s. McDonald Farms Supreme Loi d. Golden Leafs Priscilla
Pickwick Irene 2-8 251C-2X 4358 215
s. McDonald Farms Supreme Loi d. Pickwick Dimples

§PINEHURST FARMS, INCORPORATED, ROCKFORD, ILL.
*Byercroft Brilliant Star 4-9 279-2X 7907 333
s. Sun-Biest Farms Admiral d. Byercroft Morning Star

§PINE STATE CREAMERY COMPANY, KILDAIRE FARM, CARY, N. C.
*Kildaire's Atha 10-2 281C-2X 8184 383
s. Clear Springs' Foreman d. Ferne's Neva
*Kildaire's Effie 5-4 305C-2X 6861 366
s. Milk Maid's Red Buck d. Annette's Ferne

PIPER, MEREDITH, MR. & MRS., MENDALE GUERNSEY FARM, CELINA, OHIO.
*Leonard's Royal Harlene 9-2 210-3X 5123 250
s. Leona's Leonard of Mapledale d. Royal Violet Sunbeam
*Mendale Fairy Princess 7-11 249-3X 9520 444
s. Raemelton King of Twin Pines d. Sandy's Beauty Bell

§PLANSOEN, LOUIS M., MULBERRY HILL FARM, EASTON, MD.
*Ideal's L. D.'s Delilah 7-8 305-2X 6705 293
s. Ideal's Lettie's Duke d. Ideal's Reveller's Delilah
Mulberry Hill Golden Mona 2-3 365-2X 9016 480
s. Mulberry Hill's Mona's Comet d. Warrior's Lady Golden
*Mulberry Hill Helen La Noce 5-3 257-2X 4845 291
s. Bournedale Ace's La Noce d. Bournedale Maxim's Helene

§PLANTE, MAURICE A. & MARGARET S., LONGMEADOW FARM, NEWMARKET, N. H.

Ken-Lee Sonata	2-4	305C-2X	6236	297
s. Great Elm Phil's Roger		d. Three H Bountiful		

§PLUMLEE, ROY G. & VIVIAN, ROVIAN GUERNSEY FARM, DEER PARK, WASH.

*Cla-ore Knight's Serene	4-4	305C-2X	11028	608
s. Chicona Novelty's Knight		d. Cla-ore Monopoly's Star		
*Valley Vista Hilda	6-5	305C-2X	9868	555
s. Stuart View Spencer		d. Locust Nook Helga		

§POSANSKI, SUSAN, RO-SAN FARM, WAYNE, ILL.

*Rosan Farm Maxim Fern	5-3	305-2X	8049	388
s. Riggin Farm Ferdinand		d. Broadway Endymion Lady Esther		

§POTTER, A. F., PENBART FARM, BARRINGTON, ILL.

*Dorvillee Royal's Lucille	6-4	282-2X	10669	459
s. Sedgley Noble's Royal		d. Reaper's Panna of Croxmar		

§POTTS, CLAUDE A., DOT-CAP FARM, LEBANON, IND.

Dot-Cap's Jennie	2-5	305C-2X	7263	350
s. Big Springs Prince's Heir		d. Dot-Cap's Jane		
*Dot-Cap's Lydia	4-7	305C-2X	8401	415
s. Big Springs Prince's Heir		d. Winterland Nimrod Lydia		

§POWER, L. W., CHUKLUCK FARM, BURLINGTON, WASH.

*Bear Canyon's Betty	9-9	305-2X	10590	656
s. Chicona Numerator		d. Bear Canyon's Laurene		
*Chukluck Lovely Lady	6-9	305-2X	10456	488
s. Avalawn Louis		d. Bear Canyon's Lady		

§PRATT, GEORGE D., JR., SUNNY VALLEY FARM, NEW MILFORD, CONN.

*Sunny Valley Boy's Daisetta	4-3	305-2X	9422	449
s. Golden Harvest Play Boy		d. Daisetta of Fleetwood Farm		
Sunny Valley Major's Girl	2-4	305C-2X	9585	427
s. Fairlawn K. Major		d. Sunny Valley Mahomet's Girl		
*Sunny Valley Rooster's Muriel	4-7	305-2X	8654	446
s. Fairlawn K. Rooster		d. Sunny Valley's Muriel		
*Sunny Valley's Hepsy	6-11	305-2X	8851	468
s. Sunny Valley's Valiant		d. Sunny Valley's Mertie		

§PRICE, G. B., RICH HILL FARM, CLIFTON, N. C.

Rich Hill Unity	2-5	305-2X	4676	216
s. Klondike Foremost Renown		d. Rich Hill Queen		

§PRICE, KENNETH C., PRICE'S GOLDEN GUERNSEY DAIRY, PORT ORCHARD, WASH.

*Dunmuvin Foremost Margy	9-1	317C-2X	12150	542
s. Western Glow Leader		d. Dunmuvin Ultra Marna		
*Fir Ridge Betty Ann 2d	10-1	365C-2X	13789	709
s. Fir Ridge Warren		d. Fir Ridge Betty Ann		
Price's Tinkle Highgirl	2-5	345C-2X	9553	501
s. Wandamere Tinkle's Royal		d. Price's Royal Hester		

§PRINCE, JEANNE & DONOUGH, TAVERN FARM, FRANCESTOWN, N. H.

Chub Hill Bess	6-3	305C-2X	7826	401
s. Groton House Levity Norman		d. Chub Hill Jennie		
*Eastleigh C. Libby	5-4	305C-2X	9181	433
s. Coronation Majestic's King		d. Eastleigh Lanice		
*Eastleigh Darling	5-5	305C-2X	6037	370
s. McDonald Farms Pre Lyle		d. Eastleigh Dulcy		
*Eastleigh Elida	5-5	305C-2X	7904	366
s. McDonald Farms Pre Lyle		d. Eastleigh Ella		

§PRINCETON MINING COMPANY, INCORPORATED, PRINCETON FARMS, PRINCETON, IND.

*P. F. Fargo's Cora	3-2	201C-2X	4457	213
s. Flying Horse Rose's Captain		d. Rose Tree Fargo		

§PURDUE UNIVERSITY, LAFAYETTE, IND.

*Purdue Matchmaker Miriam	5-2	305C-2X	7815	414
s. Normandy Matchmaker		d. Haywood Ellen Crescent		

§RAAF, WILLIAM H. & SONS, BOEUF VALLEY FARM, GERALD, MO.

Boeuf Valley Onward Thelma	2-1	299C-2X	6144	280
s. Green Valley Onward		d. Challenger Lad's Dorothea		
Boeuf Valley's Onward's Sally	5-2	269C-2X	8525	473
s. Green Valley Onward		d. Challenger Lad's Dorothea		
Boeuf Valley's Snowflake	3-3	277C-2X	6901	377
s. Skyline Challenger's Fortunate		d. Boeuf Valley's Royal Valentine		
Gaylord's Gay Flower	2-11	278-2X	6804	339
s. Gaylord's Husky's Begay		d. Gaylord's O. K. Flirt		
Merry Pal's Butterscotch	10-5	305-2X	8783	443
s. Pleasant View Challenger Lad		d. Merry Pal of Pleasant View		
Pretty Girl's Primrose	8-4	305C-2X	9061	439
s. Green Valley Onward		d. Challenger Lad's Pretty Girl		

§RANDLE, HOWARD, PINNACLE VIEW FARM, KINGS MOUNTAIN, N. C.

*Clear Springs' Majesty's Bess	4-5	305C-2X	9269	504
s. Riegeldale Emory's Majesty		d. Clear Springs' Maxim A. Bessy		

§RASBAND, J. MACK, ALBUQUERQUE, N. MEX.

Ben Lomond Ira Nira	3-6	305C-2X	5202	266
s. Edgehill Ira		d. Mar's Mona		
*Brookacres Illustrious	8-5	305C-2X	8800	424
s. Chuckanut High Boy		d. Valley Gem Isabella		
Mari-Mac Byrne Generous	3-1	305C-2X	6878	304
s. Wandamere Byrne		d. Ben Lomond Theo's Grace		

§RASKOB, J. J., JR. & HELENA S., NIHIGHAN FARM, TUCSON, ARIZ.

*Arizona Farm's Carrie 2d	7-7	195-2X	7427	319
s. Mabeth's Hero of Arizona Farms		d. Arizona Farm's Carrie		
Nihighan Galore	3-3	305C-2X	6388	393
s. Gaylord Kingmead's Famous		d. Ranchito Royal Beatrice		

§RASMUSSEN, WILLIAM J., "SARIVAL GUERNSEYS," SANTA BARBARA, CALIF.

*Fritzlyn King's Gem	11-1	277-2X	4897	225
s. Antietam Gypsy King		d. Fritzlyn Val Gem		
Sarival Czar's Annette	2-7	365C-2X	9249	447
s. Wescon's Norbeau's Czar		d. Rasmussen Farms Annette		
*Wescon's Norbeau's Bonnie	8-3	333C-2X	7286	419
s. Hill Girt Norbeau		d. Wescon's Bonnie		

§RATHELL, CHARLES & CHARLES R., JR., DOLVIN FARM, WYE MILLS, MD.

*Dolvin's Carole	4-1	305-2X	6904	315
s. Clear Springs' Cynthia's Major		d. Maiden Point Carole		
*Dolvin's Florence	7-5	305-2X	9594	467
s. Ratcliffe Manor Chief		d. Margaret of Miles' Cove		
*Pioneer Point Rita	5-0	305-2X	9596	384
s. Broadland Masterpiece		d. Fairlawn L. Greta		

§RAWLINS, DON E., RICHMOND, ILL.

Littlewood Farm's Hazel	1-11	280-2X	8171	392
s. McDonald Farms King Nicholas		d. Q. O. King's Dansonia		

§RAYNOR, JOSEPH L., GREEN VALLEY FARMS, WAUKESHA, WIS.

*New Hope Constant's Catalina	8-5	300C-2X	8709	345
s. New Hope Leader's Constant		d. New Hope Grandee's Gardenia		
Schendale Farm Starlet	6-11	305-2X	7985	360
s. Urbandale Apollo		d. Schendale Leader's Pride		
Shoreland Victoria	7-9	305-2X	11425	461
s. Shoreland Chedco		d. Shoreland Levity Lou		

§REED, WILLIAM G. & LANCASTER, LESTER J., GRAYSMARSH FARM, SEQUIM, WASH.

*Graysmarsh Belle	7-11	305C-2X	9112	465
s. Chicona Caliph		d. Graysmarsh Buttercup		
*Graysmarsh Paulette	10-1	317C-2X	10969	574
s. Chicona Caliph		d. Pride's Pauline of Stuart View		
*Graysmarsh Sara	5-5	305C-2X	13237	674
s. Chicona Caliph		d. Graysmarsh Prince's Spot		

§REUSCH, HARLAN E., HAZY HILLS FARM, ELIZABETH, ILL.

*Mona Lisa of Hazy Hills	7-4	305-2X	8057	413
s. Daisy's Derinda Darvin		d. Valiant's Maggie's Lisa		

§RHOADS, JEROME H., "RHOADSACRES," KIRKWOOD, PA.

*Blossom of Rhoadsacres	5-3	305C-2X	10228	415
s. Hill Girt Cadet		d. Janis' Bly of Rhoadsacres		
*Cadet's Iva of Rhoadsacres	6-10	305C-2X	8925	489
s. Hill Girt Cadet		d. Skylight Bright Eyes		
*Cadet's Tulip of Rhoadsacres	6-11	305-2X	8855	402
s. Hill Girt Cadet		d. King's Ruth of Upsand Downs		

§RICHARDSON, LLOYD N. & GENEVA D., CEDAR SPRINGS FARM, BEL AIR, MD.

*Cedar Springs Country Betty	5-3	303C-2X	9172	412
s. Churn Creek's Countryman		d. Cedar Springs Hardwick's Mabel		
*Cedar Springs Country Iris	4-3	296C-2X	9832	409
s. Churn Creek's Countryman		d. Cedar Spring's Hardwick's Lilac		
Cedar Springs Dictator's Venus	3-8	241C-2X	4756	210
s. Coldspring's Beauty's Dictator		d. Cedar Springs Country Star		
*Cedar Spring's Hardwick's Lilac	6-7	305C-2X	9641	404
s. Goldwood Arline's Hardwick		d. Coolbranch Guardson's Madge		

§RICHMOND, R. S. & C. R., ASHTON KEYNES FARM, LITTLE COMPTON, R. I.

*Lone Maple Butterfat Classie	5-1	305-2X	11902	605
s. Two Brooks Norseman		d. Lone Maple Butterfat Clarissa		

§RINGER, LLOYD, RINGER GUERNSEY FARM, WICHITA, KANS.

Regent's Doll Midnite	2-3	305-2X	10410	531
s. West Road Regent		d. Spring Lake King's Doll		

§RITTER, ERNEST E., RED RIDGE FARM, WINFIELD, PA.

*Fay of Red Ridge Farm	3-6	273-2X	7584	294
s. Riveredge Valdor's Butter Boy		d. Fulpail of Red Ridge Farm		
*Fifie of Red Ridge Farm	7-11	279-2X	8509	361
s. Riveredge Valdor's Butter Boy		d. Freda of Red Ridge Farm		
*Idabell of Red Ridge Farm	3-5	276C-2X	7062	379
s. Riveredge Valdor's Butter Boy		d. Ellen's Ida of Red Ridge Farm		
*Jerrie of Red Ridge Farm	4-3	277C-2X	7414	402
s. Masterful's Fred of Hillside		d. Dee's Jinny of Ridge Farm		

§ROARK, WILBERT W., MR. & MRS., BOULDER, COLO.

Luck Improved	4-2	305C-2X	11405	571
s. Albannette Actor Prediction		d. Sun Rise Golden Francine		

§ROBERTS DAIRY COMPANY, ROBERTS GUERNSEY FARM, ELKHORN, NEBR.

Honey Creek's P. Lizzie	3-6	305C-2X	9513	428
s. Boulder Bridge Prince Pal		d. Honey Creek's Lola		
Roberts Laban Paula	2-9	305-2X	6556	291
s. McDonald Farms King Laban		d. Ramaco Farm Patricia		
*Stede Well's Irene Iris	4-8	305-2X	7160	307
s. Foremost Comet 11th		d. Stede Well's Irene		

§ROBERTS, MALCOLM W., ELM CREST FARM, ALFRED, MAINE.

*Walnut Crest Jarl Poem	5-1	251C-2X	5301	292
s. Langwater Jarl		d. Walnut Crest Prophet Premium		

§ROBINSON, EVERETT E. & MARION, REDLAND GUERNSEY FARM, WILDERVILLE, OREGON.

Redland Becky	3-5	305C-2X	7781	398
s. Quality Farm Bettina's Captain		d. Idagem Truman's Myrna		
Redland Dawn	3-8	298C-2X	6669	313
s. Coronation Damascus		d. Bonnibell Daybreak		
Redland Lotus	2-3	265C-2X	6402	301
s. Redland Frisky		d. Redland Ruby		
Redland Mimi	3-4	305C-2X	8546	406
s. Coronation Damascus		d. Bonnibell Anna May		

§ROESCHLEY BROTHERS, ROES-MOR FARMS, PLANAGAN, ILL.
*Roes-MOR Governor's Princetta 7-3 365C-2X 11480 586
s. Burton Lane's Sargon Governor d. Roes-MOR Liv-Iro Princess
*Roes-MOR Liv-Iro Glow 7-10 365C-2X 9306 457
s. Burton Lane's Sargon Governor d. Roes-MOR Liv-Iro Georgia

§ROGERS, HERBERT J., SHADY LAWN GUERNSEY FARM, EMDEN, ILL.
*Hill View Darlene 10-0 305C-2X 9130 488
s. Green Meade Trojan d. Honeggerville Delight
Shady Lawn Lucky Ginger 2-3 305C-2X 9847 410
s. Curtiss Candy Lucky Pal d. Damsel Prospect
Shady Lawn Lucky Linda 3-9 305C-2X 10598 449
s. Curtiss Candy Lucky Pal d. McDonald Farms Pre Lura
*Welcome In Advance's Cloa 8-2 279C-2X 7011 270
s. Langwater Advance d. Welcome-In Chum's Cloa
*Wildflower's Wonder 5-6 305-2X 10202 471
s. Curtiss Candy Adventurer d. Dixie Kay's Wildflower

§ROWLAND, RUTH A., ROSE LAWN ACRES, MARION, OHIO.
*Lady Anna May of Rose Lawn 2-9 302C-2X 9168 469
s. Sun-Blest Farms Rex d. Diamond Acres Levity May

§RUTTER BROTHERS, YORK, PA.
Ideal's Rose King's Martha 2-5 305C-2X 7712 456
s. Fairlawn Actor's Rose King d. Ideal's Marshall's Martha
Patsy of Rutter Bros. 4-11 305C-2X 7765 394
s. Forges Levity Coronet King d. Pine Grove Farms Lulubelle
Pine Grove Farms Lulubelle 7-11 365C-2X 14185 674
s. Demon's Hornet of Pine Grove d. Demon's Isabelle of Pine Grove

§RYERSON, EDWARD L., BRUSHWOOD FARM, DEERFIELD, ILL.
*Antioch Heights King's Cora 4-6 286C-2X 4930 219
s. Hill Girt King Arthur d. Cora of Antioch Heights
Levity Heir's Buttercup 3-5 305C-2X 5571 269
s. Curtiss Candy Levity Heir d. Blyth Hurst Play Boy's Bessie

§ST. BERNARD COLLEGE, PLACID OAKS FARMS, SAINT BERNARD, ALA.
*St. Bernard's Mary 9-5 305-2X 7329 351
s. Longacres Saint Bernard d. St. Bernard's Dot

§SALENTINE BROTHERS, MUKWONAGO, WIS.
Root River Chum Pearl 2-1 279-2X 5270 230
s. Curtiss Candy Levity Chum d. Gylden Dolly's Bun
*White Lick Private's Wanda 3-5 181-2X 3488 150
s. Flying Horse Amy's Private d. White Lick Jupiter's Gem

§SAMENDINGER, FREDERIC, FOXDEN FARM, NEWARK, DEL.
*Foxden's Firstlady 8-5 305C-2X 10205 535
s. Spar Hill Foxden's King d. Supreme's Lady of Barksdale
*Foxden's Linda-Anne 4-11 305C-2X 10366 530
s. Spar Hill Foxden's King d. Foxden's Liza
*Foxden's Lulu 8-2 290C-2X 7638 377
s. Foxden's Orion d. Foxden's Lucibel

§SANDERS, MARK L. & HERMAN E., JR. & LINDLEY, LEROY C., SANDE-HILL FARM, HAMILTON, OHIO.
Opekasit Archer's Loraine 10-2 305C-2X 9716 409
s. Raemelton Triumph Archer d. Opekasit Apollo's Violet
*Princess Ann of Camel Cress 5-10 365-2X 14411 591
s. Marshland's Miami Warrior d. Victor's Emmy Lou

§SANDS, D. C., BENTON FARMS, MIDDLEBURG, VA.
*Benton's Lucky Polly 9-7 305C-2X 8597 392
s. Mt. Ararat's Sir Lucky d. Benton's Patience
*Benton's Lucky Spark 8-6 305C-2X 6958 336
s. Mt. Ararat's Sir Lucky d. Benton's Sparkle
Benton's N. Pandora 2-8 305-2X 7153 350
s. McDonald Farms D. Nickey d. Benton's Lady Pandora

§SAVIDGE, R. B., SILVER LAKE FARM, LEROY, MICH.
Penasa Victor's Bethnel 2-8 276C-2X 4729 266
s. Penasa Boris Victorious d. Penasa Boris' Bethel

§SCHAEFER, FRED, HALES CORNERS, WIS.
Golden Knoll Le Joan 2-3 188-2X 3902 201
s. McDonald Farms Le Pioneer d. Golden Knoll Glenregal's Edna
*Lookout Valley Levity Bonellen 3-1 243-2X 4007 203
s. Curtiss Candy Levity Hero d. Butterfat's Golden Bonelle

§SCHAUB, WALTER F., SR. & SONS, SCHAUB FARM, DOWAGIAC, MICH.
Bonny of Dutch Lane 3-0 305-2X 7830 361
s. Curtiss Candy Major Curtiss d. May's Beauty of Dutch Lane

§SCHNEBLY, ROY S. & J. RESLEY, CROWN STONE FARM, CLEAR SPRING, MD.
Crown Stone Romeo's Eileen 2-5 305C-2X 6277 318
s. Coldspring's B. R. Romeo d. Woodside Hall Country Myrtle
Crown Stone Romeo's Ellen 2-5 289C-2X 4346 251
s. Coldspring's B. R. Romeo d. S. K.'s Daisybelle

§SCHOELLERMAN, FRANKLIN R., VALLEY OAKS FARM, GALT, CALIF.
*Valley Oaks Ambler's Velveteen 5-1 331C-2X 9628 433
s. Curtiss Candy Levity Ambler d. Valley Oaks Velvet

§SCOFIELD, I. B., HOPEDALE FARMS, GRAND BLANC, MICH.
*Ava of Hopedale 5-11 305-2X 12611 497
s. Cewald's Commodore d. Seven Up of Hopedale
*Seven Up of Hopedale 11-8 305C-2X 11383 466
s. Duke of Hopedale d. Superior's Martha Washington

§SCOTT, ROBERT M., HIGHLAND VIEW FARM, BEAR LAKE, PA.
*Highland View Dixie 5-1 204-2X 4892 241
s. Masterful's Tim of Hillside d. Grandview's Fanny

§SHANNON, SIDNEY L., SR., ROSEGILL FARM, URBANNA, VA.
*Jubilee of Rosegill 5-5 305C-2X 7400 339
s. McDonald Farms Honor Bright d. Raider's Janice of Rosegill
Rosegill's Daisy 3-7 305C-2X 7973 434
s. Riegeldale Ben's Hilarity d. Della's Duchess of Rosegill
Rosegill's Fantana 3-5 288-2X 5537 285
s. Midview's Raider d. Fortune of Rosegill
*Rosegill's Jonquil 3-7 256C-2X 5342 249
s. Midview's Raider d. Jane of Rosegill

§SHEARER, EARL H. & SONS, ERWANDA GUERNSEY FARM, GRANGER, WASH.
*Erwanda's Patsy 6-3 305-2X 10194 423
s. Ferdinand's Production Leader d. Erwanda's Heart
*Erwanda's Sarabell 5-8 305-2X 8610 407
s. Delphi Dell Tuffy d. Ultra Don's Lula Bell

§SHELDON, L. W. & SONS, LYNWORTH FARMS, FULTON, N. Y.
Edgefield Farms Penelope 1-8 305C-2X 7037 394
s. Edgefield Foremost Prediction d. Edgefield Farms L. Tenelope
*McDonald Farms Ideal Olette 4-5 305-2X 9038 525
s. McDonald Farms Ideal d. McDonald Farms Fidelity

§SHERBURNE, V. K. & DOROTHY A., SHERBURNE PRAIRIE FARM, RUSK, WIS.
Lookout Valley M. Camille 3-4 252-2X 6693 326
s. Sterlingold Marauder d. Curtiss Candy Cameo
*St. Croix Mac's Miss Lucille 9-1 305C-2X 8724 415
s. Lockshore St. Croix d. St. Croix Peggy Ann

§SHIVELL, P. J., SHY VALLEY FARM, KINGSPORT, TENN.
*McAfee Farms Foremost Paulette 5-8 305-2X 8082 433
s. Foremost Royal Valor Romeo d. McAfee Farms Foremost Paula

§SHOOK, HAROLD, MAYLEE MANOR, QUINCY, MICH.
Maylee Manor Chum's Fawn 2-4 305C-2X 4680 252
s. Curtiss Candy Levity Chum d. Maylee Manor Fair Jean

§SHORTALL, J. CARROLL, JR., CHESTNUT RIDGE, CORDOVA, MD.
Chestnut Yeoman's Polly 3-7 264C-2X 5444 239
s. Strongheart's Yeoman d. Chestnut's Chenar's Princess

§SHULER, J. B., BOMIR GUERNSEY FARM, HOLLY HILL, S. C.
Bomir Ideal Gussie 2-5 305-2X 7671 346
s. Rivelon Bright Bondwick d. Rose's Ideal Helen
Bomir Ideal Susie 2-4 305-2X 7927 385
s. Selfdale's Ideal Lad d. Shuler's Jessie

§SHULTIS, HANFORD, WINDY ACRES, KELLY CORNERS, N. Y.
*Eleanor of Windy Acres 5-8 302C-2X 7732 443
s. King Placid of Gardenville d. Forge Hill Blyra
*Ruthie of Windy Acres 6-11 305-2X 8026 399
s. Mars of Windy Acres d. Aggie of Windy Acres
Windy Acres Cathie 5-1 365C-2X 11313 528
s. Cathedral Pal of Twin Birch d. Aggie of Windy Acres

§SIGRIST, ELDON E. & DORIS ANN, SEVEN MAPLES FARM, WEST SALEM, OHIO.
*Seven Maples Lordship's Shirley 4-7 305C-2X 6865 322
s. Villa-Way Lordship d. Seven Maples Philip's Shirley
Seven Maples L's Nancy Ann 2-8 286C-2X 4641 268
s. Villa-Way Lordship d. Seven Maples Nancy

§SIKES, T. EDGAR, SIKCO FARM, GREENSBORO, N. C.
*Fairlawn Heritor's Juda 9-0 305-2X 8617 518
s. Fairlawn Maxim's Heritor d. Fairlawn Maxim's Edwina
*Sikco Maxim's Ila 5-9 305C-2X 7736 388
s. Sikco Golden Maxim d. Sikco Maxim's Iona

§SIMMONS, JOHN & LeROY, ROYJON FARMS, BELLVILLE, OHIO.
*Levity Pat's Edna 5-7 208-2X 5320 256
s. Queen's Levity Pat d. Ferdinand's Eda
Roy Jon Falco Emily 2-4 208-2X 5184 262
s. Hermitcroft Sea Falco d. Levity Pat's Etta
Roy Jon Falco Evadene 3-10 210-2X 4291 222
s. Hermitcroft Sea Falco d. Levity Pat's Eva

§SIMON, HARRY, EIGHT BELLS FARM, BREWSTER, N. Y.
*Pharos Baron's Primrosan 7-11 283-2X 7029 371
s. Pharos Ultra Baron d. Fra-Mar Primrose
Schonowe Elsa's Edith 5-0 305-2X 8446 413
s. Pharos Prince of Schonowe d. Eleanor's Elsa of Schonowe
Schonowe Phils Carlotta 4-8 285-2X 6495 257
s. Lynbrook Royal Philosopher d. Schonowe's Charm's Charlotte
Schonowe Phils Thelma 4-3 243-2X 4384 222
s. Lynbrook Royal Philosopher d. Rebecca's Tara of Schonowe
Schonowe Raymond's Maisie 3-5 272-2X 5346 274
s. Schonowe's Reggy's Raymond d. Schonowe's Maud's Matilda

§SISTERS OF PROVIDENCE, HIDDEN GOLD DAIRY, SAINT MARY-OF-THE-WOODS, IND.
*Hidden Gold Meadow Dawn 5-11 341-2X 9317 449
s. Kenfleur's Meadow King d. Hidden Gold Donna Alert

§SISTERS OF THE PRECIOUS BLOOD, KNEIPP SPRINGS, ROME CITY, IND.
Kneipp Spring Peach Blossom 2-2 305-2X 9054 414
s. Curtiss Candy Noble Curtiss d. Kneipp Spring C. Priss

§SMART, S. BRUCE, BROMLEY FARM, PERU, VT.
Bromley Marauder's Dawn 2-3 305C-2X 7322 418
s. Howland Select's Marauder d. Housatonic Farms' Twilight

§SMITH, ANSON B., ANSMIL FARM, HILLIARDS, OHIO.
Five Points H. Anita 2-4 365C-2X 11055 506
s. Woodacres Honorable Preformer d. Five Points Lady Annette

§SMITH, BYRON A. & FAMILY, OKOBOJI, IOWA.
*Okoboji Double Hester 5-2 365-2X 12572 648
s. Dolly's Invader d. Reliable Hester

§SMITH, GEORGE L., HOOSIER GUERNSEY FARM, MARION, IND.
Hoosier O. Fairy 2-3 305C-2X 8675 417
s. McDonald Farms Don's Ovation d. Hoosier K's Anita

§SMITH, GERARD C., RATCLIFFE MANOR FARMS, EASTON, MD.
*Ratcliffe Manor Jacqueline 5-2 305C-2X 8969 403
s. Spencer's Landing Caesar d. Ratcliffe Manor Janie
Ratcliffe Manor Star 4-2 218C-2X 5678 273
s. Spencer's Landing Caesar d. Ratcliffe Manor Stella

§SMITH, HOWARD C., CHICKAWIPPE FARM, GENEVA, N. Y.
Chickawippe Chic Polacca 3-2 305C-2X 9469 462
s. Deershorn Chickawippe d. Chickawippe Polonaise

§SMITH, JENNINGS, SLAUGHTERTON FARM, SUDLERSVILLE, MD.
*Slaughterton Marie's Hilda 9-10 305C-2X 8919 359
s. Green Acres' May Prince d. Marie's Lulu of Buck Neck

§SMITH, JULIET G., OAKLAND MANOR FARMS, UNION BRIDGE, MD.
*Oakland Manor B. 4-3 305-2X 9950 526
s. Hominy Hill Diplomat d. Oakland Manor McBee
Oakland Manor Mac Lill 2-5 305C-2X 8337 435
s. McDonald Farms Inheritor d. Oakland Manor Lilette

§SNARR, WARD, WARDHAVEN FARM, SILER CITY, N. C.
*Valor's Maxim's Maiden 9-9 305-2X 10441 422
s. Wakefield Royalist d. Wakefield May

§SOUTHARD, FAYE, FAYEWOOD FARM, LAKE ZURICH, ILL.
*Collinwood Giltedge Dandie 5-8 276-2X 7429 369
s. McDonald Farm Giltedge d. Dandie's Princetta
Leahaven Lucia 4-2 279-2X 6231 324
s. Burton Lane Thor's Nahum d. Meyer Farm Marcia

§SOUTHARD, FLOYD, CLOVERHILL FARMS, IRA, N. Y.
Charleston's Genie 5-3 305-2X 10137 464
s. Douglaston Baron Charleston d. Income's Genie

§SPANG, LOYAL B., SPANG FARMS, BUTLER, PA.
Dixlyn Noble's Maragot 8-1 225C-2X 5053 251
s. Friendship Climax Nobleman d. Dixlyn Queen Marjorie

§SPAULDING, ROBERT C., ESTATE, RED GABLES, TAMWORTH, N. H.
Mary Ann of Red Gables 2-6 273C-2X 7227 323
s. A's Lassie's Double or Nothing d. Luna Flicker of Red Gables
Mazola of Red Gables 5-1 305-2X 8061 359
s. Harrisland's Furlnice d. Betsy May of Red Gables
Merry Lass of Red Gables 4-5 285-2X 5636 275
s. A's Lassie's Double or Nothing d. Gay Lass of Red Gables
Mischief's Ruby of Red Gables 4-7 268C-2X 6976 347
s. A's Lassie's Double or Nothing d. Beauty's Mischief of Red Gables
Pat's Patsy of Red Gables 6-1 283C-2X 7600 408
s. Ranger of Red Gables d. Princess Pat of Red Gables
Petite Lady of Red Gables 2-6 282C-2X 7208 337
s. A's Lassie's Double or Nothing d. Petite Pat of Red Gables
Sue's Ella of Red Gables 3-8 283C-2X 7273 408
s. A's Lassie's Double or Nothing d. Sunset Sue of Red Gables

§STAUFFER, IRA, VALMARK GUERNSEY FARM, LYNDEN, WASH.
*Julianna of Valmark 5-1 305-2X 9878 483
s. Rozelyn's V. Jay d. Proud Buttercup's Toots
Valmark Janie 3-2 196-2X 5047 223
s. Rozelyn Eldee Mar King d. Valmark Janette
*Valmark Lady Genesta 4-2 305C-2X 6750 309
s. Rozelyn V. Marvel d. Dimple Honey's Delight
Valmark Tillie's Patience 3-5 290C-2X 6150 365
s. Curtiss Candy Major Curtiss d. Dolly's Pride Tillie

§STEPHEN, MAX, GOLDEN BAR STOCK FARM, CASEY, ILL.
G.B. Buttercup Barbara 3-2 264-2X 7258 329
s. Kenfleur's Pride of Ridgefarm d. Ber-Wil-Ayne's Buttercup

§STEVENS, L. B., SHORELAND FARM, OCONOMOWOC, WIS.
Shoreland Corine 2-9 305C-2X 5928 241
s. Sterlingold Melton d. Shoreland Cora
Shoreland Delora 2-3 305C-2X 6504 310
s. Sterlingold Melton d. Shoreland Coral Delight
*Shoreland Donna Lucinda 6-1 305-2X 5166 285
s. Shoreland Courageous d. Shoreland Donna
Shoreland Golden Hyacinth 2-10 305C-2X 6322 285
s. Sterlingold Melton d. Shoreland Harriet

§STEVENS, MARK W., NORMAN'S KILL FARM, GLENMONT, N. Y.
N.K. Colonel's Buttercup 2-4 305C-2X 5580 264
s. Nyala Supreme Colonel d. Victory Buttercup's Lady

§STEVER, N. F. & SONS, JOHNSON CITY, N. Y.
Bondie's Miss Happy 9-5 253-2X 5334 241
s. Forward Farms War Bond d. M. King's Miss Happy
*Stever Farm's Royal Elda 7-0 305C-2X 10754 617
s. Holcomb's Peerless Victor d. Stever's Queen Molly
*Stever's Champ Elsa 4-8 297-2X 9452 509
s. Tarbell Champion Lancer d. Stever Farms Betty
Stever's Imp. Milicent 2-1 275-2X 6317 352
s. Holcomb's Royal Emperor d. White Pillar's Mildred

§STODGHILL, H. W., BROOKSIDE FARM, ANCHORAGE, KY.
Brookside's Lady Aurelia 6-11 305C-2X 8997 403
s. Gaylord Squire's Radar d. Gaylord's Golden Ada
Brookside's Lady Adtop 4-11 305C-2X 6152 260
s. Bryn Du Maxim's Topper d. Gaylord's Golden Ada
*Gaylord Bell Boy's Polly 6-9 296C-2X 6193 253
s. Argilla Bell Boy d. Pollyanna of Silver Maples
*Gaylord Moonlight's Elizabeth 8-8 305C-2X 7118 306
s. Gaylord's Moonlight d. Mound City Elsie
*Gaylord Phil's Pert 7-11 261-2X 6410 300
s. Gaylord Squire's Philosopher d. Aigler Farm Pansy

§STRICKLER, GEORGE & SON, MUKWONAGO, WIS.
Lookout Valley M. Camarilla 2-1 278-2X 4847 223
s. Sterlingold Marauder d. Curtiss Candy Cameo

§SUBER, O. P. & LEMMON, R. H., JR., SONNYLAINE FARM, WHITMIRE, S. C.
*Merger's Princess 13-5 297-2X 9054 466
s. Quail Roost Merger d. Resolution's Cora
*Sonnylaine Maxim Jaunita 10-5 305C-2X 7081 356
s. Quail Roost Merger d. Raider's Jessie

§SULLIVAN, AISY & ALBERT J., MRS., RIVER VIEW FARMS, BLUEMONT, VA.
*Sandco Faun 3-6 305C-2X 8793 390
s. McDonald Farms Sandco d. Sandco Corona
Sandco Godiva 2-10 267C-2X 5351 254
s. McDonald Farms Sandco d. Sandco Christmas Luck
Sandco Griselda 2-10 268C-2X 4004 197
s. McDonald Farms Sandco d. Sandco Daphne

§SUNNYHILL FARMS, INCORPORATED, IMPERIAL, PA.
*Normandy Marian 6-1 305C-2X 7551 412
s. Normandy Majestic d. Normandy Clara
*Sunnyhill Emory's Aster 3-11 305C-2X 7696 359
s. Sunny Forward's Emory d. Sun-Blest Farms Gwen
Sunnyhill Gallant's Blessing 2-3 305C-2X 8416 415
s. Ideal's Gallant d. Ideal's Prediction's Katydid

§SWINT, WENDELL R., WEALWOOD FARM, LANDENBERG, PA.
King's Wealwood Nerissa 2-2 230-2X 5318 243
s. Spar Hill Lilium's King d. Peter's Wealwood Nelann
*Peter's Wealwood Lucia 5-6 223-2X 6498 331
s. Ratcliffe Manor King Peter d. Wealwood Luba

§TAYLOR, J. W., CHELTEN FARM, LAS CRUCES, N. MEX.
*Chelten Cal's Radiant 3-7 305-2X 10226 490
s. Adohr Valor's Cal d. Gaylord Radar's Rapture
*Interlochs T. Ruth 4-7 305-2X 8585 448
s. Wethersfield Tentmate d. Interlochs Roman's Ruth
*Interlochs W.C. Feva 8-0 305-2X 7910 374
s. Wethersfield Colorado d. Interlochs Feva
*Jewel Lady's Sunflower 7-4 305-2X 12881 525
s. Skyline Jane's Sensation d. Carmen's Jewel Lady
*Los Tulah Farms Jo Janet 4-10 305-2X 9101 410
s. Jobe's Intensitor d. Judge's Judy's Jane

TEXAS TECHNOLOGICAL COLLEGE, LUBBOCK, TEXAS.
*Meadow Lodge Mo-Baby 3-8 270C-3X 8396 454
s. Meadow Lodge Moonlight d. Meadow Lodge Queen R. Baby

§THATCHER, GEORGE W., RANCHO BYE GEORGE, ALBUQUERQUE, N. MEX.
*Bye George Fern 3-2 305-2X 8283 376
s. Valor's Smithy d. Bye George Faye
*Flume Farm Red Cloud's Hilda 9-4 249-2X 6958 320
s. Sunset Golden Red Cloud d. Flume Farm Warrior's Hilda
*Flume Farm Valor's May 6-2 250-2X 10000 431
s. Rancho Flume Farm Valor d. Flume Farm Nellie's Twin May

§TORREY, ROSCOE, TORREY FARM, BRISTOL, WIS.
*Torrey Farm Orchid 5-8 365-2X 13329 747
s. Wethersfield Peter Pan d. Torrey Farm Ideal Rose
*Torrey Farm Rose 7-1 282C-2X 6550 313
s. Torrey Farm Supreme d. Torrey Farm Ideal Rose
*Torrey Farm Skylark 4-4 305-2X 8520 453
s. Wethersfield Peter Pan d. Torrey Farm Dorothy

§TREES, SCHOCKE & SONS, BIG MAPLE FARM, FRANKFORT, IND.
*Big Maple Patty 4-8 305-2X 6524 306
s. Welcome In Masher d. Big Maple Patricia

§TURMAN, W. F. & SON, TURMAN FARMS, HORN LAKE, MISS.
McDonald Farms Fore Ruthila 2-7 305-2X 4817 193
s. McDonald's Foremost Prediction d. McDonald Farms King's June
*Riegeldale Ben's Fannie 5-5 305-2X 7592 333
s. Riegeldale Illustrious Benjamin d. Riegeldale Majesty's Fannie
Turman's Dolly 2-2 305-2X 4125 219
s. Quail Roost Golden King d. Fra-Mar Levity
*Turman's King's Martha 3-1 305-2X 5060 260
s. Turman's King Actor d. Gayoso Martha Lawn
Turman's L. C. Queenie 2-5 252-2X 3076 150
s. Turman's Levity Challenger d. Gayoso Meadow Queen

§TUTTLE, JESSE E., SPRINGDALE FARM, WEST YORK, ILL.
Tuttle Mollie F. Julian 3-5 233C-2X 5179 233
s. Boulder Bridge Forester d. Tuttle's Marshall Mollie
*Tuttle's Hada F. Roxy 4-5 305C-2X 7351 393
s. Boulder Bridge Forester d. Tuttle's Marshall Hada

§ULLAND, LENA, LENULL FARMS, AUSTIN, MINN.
*Lenull Farms Commander's Ann 5-6 212-2X 4071 183
s. Pine Ridge Commander d. Lenull Farms Goldie

§UPHAM DOWNS FARM, MIDDLETOWN, DEL.
*Highland Farm's Beauty's Pride 7-9 305-2X 9542 475
s. Coldspring's Beauty's Benedick d. Portia of Brooke's Cross

§URQUHART, R. M. & MARION, GREENWOOD FARMS, WAYNE, PA.
Glenburnie Regent's Desire 2-5 214-2X 4792 251
s. Glenburnie Resolute's Regent d. Royal Desire of Glenburnie

§VANDER GRIEND, FRANS C., BAKER VIEW FARM, LYNDEN, WASH.
Baker View Trena 2-5 305-2X 4525 252
s. Flying Horse Phil's Butterboy d. Baker View Tess

§VAUGHAN, WILLIAM L., ELM HILL FARM, HALLOWELL, MAINE.
Elm Hill Notion 3-7 187C-2X 4157 182
s. Tamworth Iola's Prince d. Elm Hill Val Leslie

§VELEKE, BERNECE A., VELGUERN FARM, LYNDEN, WASH.
Velguern Vivid Pro 2-4 305C-2X 6383 282
s. Western Glow Royal Progressor d. Vision City Vibrant

§VOGEL, DANIEL, BALLANTINE, MONT.
*Clover Glen Lola 7-1 253C-2X 5254 246
s. Boulder Bridge Goldfinder d. Clover Glen Rosebud
Clover Glen P. Lenora 3-7 254C-2X 5016 274
s. Boulder Bridge Prize d. Clover Glen Lola
Red Rock Cherie 9-11 305C-2X 7856 370
s. Glad's Quezon of Red Rock d. Princess Pearl of Surat
Schroeder's Yellowstone Lorie 2-3 305C-2X 7797 357
s. Schroeder's Yellowstone Major d. Marline of Maple Grove

§WACHHOLZ, BERNHARD & GERHARD, HILLDALE FARM, STOCKTON, MINN.
Hilldale Governor's Bunny 2-1 305C-2X 6163 324
s. Peck's Governor's Governor d. Hilldale Coronation Butterprint
Hilldale Governor's Kay 2-3 305C-2X 6484 336
s. Peck's Governor's Governor d. Hilldale Leslie's Keepsake

§WALKER, CLIFTON, N., HOMEFIELDS, WISCASSET, MAINE.
*Homefields A. Millie 5-2 305-2X 10670 528
s. McDonald Farms Educator d. Homefields M. Buttercup

§WALKER, G. B., WALKER FARMS, STONEVILLE, MISS.
*Walker Royal Belle 11-4 305-2X 7428 348
s. Flying Horse Royal Piper d. Stoneville M. F. Bessie

§WALTER, CLARENCE, BILLINGS, MONT.
*Scudder Ranch General's Anna 3-6 293-2X 7697 363
s. Avalawn General Nathan d. Scudder Ranch Guard's Nancy

§WARE, MALCOLM C., WATAQUADOCK FARM, BOLTON, MASS.
*Veronica of Bolton Abbey 6-8 341-2X 7363 347
s. Deershorn Fashion Lad d. Nerissa of Bolton Abbey

§WARNER, W. B. & SONS, WARNERS BOROSIDE FARMS, RED LION, PA.
*Warners Duke Hazel's Frances 4-2 305-2X 7967 512
s. Highland Farm's Chief's Duke d. Warners G. B. Rachel's Hazel

§WASHINGTON, STATE COLLEGE OF, PULLMAN, WASH.
*Chinook Regal Dahlia 3-7 305C-2X 6310 339
s. Happyholme Regal Lucky Strike d. Peony of Chicona

§WAYSON, WALTER L., GOLDEN RANGE FARM, DAVIDSONVILLE, MD.
*Golden Range Count's Queen 4-3 305C-2X 7332 380
s. Langvalley Levity Count d. Golden Range Itchen Queen
Golden Range Levity Crystal 3-6 268C-2X 5318 244
s. Langvalley Levity Count d. Golden Range Connie

§WEAVER, CLARK A., SAN-MOR FARM, PEMBERVILLE, OHIO.
*Signet's B. Gladys of Homestead 5-6 305-2X 8101 400
s. Pine Manor King's Signet d. Valor's D. Betsy of Homestead

§WEBSTER, WILLIAM & CLOSE, STEVENSON W., COOL BRANCH FARM, ABERDEEN, MD.
Cool Branch Model Audrey 2-6 305C-2X 6402 327
s. Sherwood Forest Model Lucky d. Valley Farm S. Betty Rose
*Mt. Ararat Noble Gala 6-5 337C-2X 7993 400
s. Cesor Muriel's Elbon d. Alert's Chalice of Mt. Ararat
*Valley Farm Sally Jane 4-5 294-2X 9116 363
s. Antietam Sonwick d. Bondwick's Niplig Sally

§WEEKS, JOHN F., JR., GUNSTOCK HILL FARM, LACONIA, N. H.
*Gunstock Hill Farm Patty 3-3 305-2X 8141 409
s. Fair Field Midnight Candor d. Savery's Princess Eleanor

§WELLEMEYER, E. H., THE COTTAGE FARM, SKILLMAN, N. J.
Convent's Bikini 2-5 305C-2X 6645 338
s. Locust Grove P. Ranger d. Convent's Bet

§WESCOTT, L. B., MULHOCAWAY FARM, CLINTON, N. J.
*Arch Lane Butterfat Norabelle 8-3 305-2X 8746 440
s. NJES Marvel Hazel Kester d. Hilltop Butterfat Norma

§WEST, RAY N., WESTLAWN FARM, YAKIMA, WASH.
*Bonneville Vandero 10-4 236C-2X 7873 350
s. Chicona Cady d. Bonneville Vander

§WESTERN ILLINOIS STATE COLLEGE, MACOMB, ILL.
*Arrowwood's Sally 7-1 305C-2X 8719 453
s. Masterful's John of Hillside d. Wilsonia Olive's Joy

§WETZEL, RUTH E., BIRCH KNOLL FARM, PHOENIXVILLE, PA.
*Birch-Knoll Grenadier's Polly 3-11 221-2X 4070 239
s. Mt. Ararat Royal Grenadier d. Birch-Knoll Raider's Polly
*Birch-Knoll Grenadier's Rose 4-1 201-2X 5191 236
s. Mt. Ararat Royal Grenadier d. Birch-Knoll Raider's Rose
*Birch-Knoll Raider's Clover 5-11 285C-2X 8322 411
s. Birch-Knoll Raider's Lad d. Carthaginian's Clover Royalist

§WHISNANT, RAY, MIDWAY FARM, KINGS MOUNTAIN, N. C.
Clear Springs PM's Aline 2-3 305C-2X 4046 175
s. Clear Springs' Phil's Maxim d. Clear Springs' Max Aline
Sequel's Vera 10-4 279-2X 6627 294
s. Archdale Maxim Sequel d. Holliston's Dollie's Virginia

§WHITE, OGDEN, ALAMATUCK FARM, FAR HILLS, N. J.
Alamatuck D. Gloria 2-2 305C-2X 7484 384
s. Hominy Hill Dominant d. Alamatuck P. Glenda

§WICKS, A. D., WICKS GUERNSEY FARM, JACKSON, MISS.
*Wicks' Joan Patricia 4-5 305C-2X 5813 283
s. Dominion's Producer d. Morgan Actress Joan

§WIDMAN, J. L., POMONA ACRES, FREMONT, OHIO.
*Pomona Acres Consort 9-4 305-2X 7597 391
s. Fireside Corporal d. Monette of Pomona Acres
Pomona Acres Rena 2-8 242-2X 5627 306
s. Fireside Victor's Gay Lad d. Pomona Acres Gay Rosebloom

§WIDMAN, RONALD, SEQUIM, WASH.
Blanch's Blossom of Maple View 2-3 305-2X 9060 468
s. Victor's Amber of Maple View d. Blanch of Maple View

§WILCOX, C. J. & SONS, KENWOOD FARMS, SHELBURNE, VT.
Ken A Clara 1-11 354-2X 6690 275
s. Wolfpen Archer d. Ken Coronet
*Ken Gale 8-1 264-2X 5121 225
s. Savery's Sonogram d. Ken Dream
Ken Samia 2-2 347-2X 4794 213
s. Wolfpen Archer d. Ken Palottrie

§WILLIAMS, EARL S., BROOKSIDE FARM, NORTH CHATHAM, N. Y.
Custer's Isabella of Brookside 2-2 305-2X 5637 318
s. Circleview Custer d. Valor's Ione of Brookside

§WILLIAMS, WEAVER, SUSSEX, WIS.
*Q. O. Val Fadaline 4-2 188-2X 6279 232
s. Foremost Royal Valor 11th d. Wilsonia Madeline

§WILSON, H. B., MEADOWBROOK FARM, CALEDONIA, N. Y.
*Valiant's Crystalline 7-4 305C-2X 7646 341
s. Churn Creek's Royal Valiant d. Crystal's Pride Lass

§WILSON, J. H., MR. & MRS., JIMALDA FARM, BROCKWAY, PA.
Jimalda Rosewick Skylla 3-1 305C-2X 7763 366
s. Antietam Rosewick d. Jimalda Butterfat Beauty

§WILSON, VELLA V., CHURCHVILLE, VA.
Sycamore Prexy's Marigold 2-8 305-2X 7953 351
s. Argilla President d. Sequel's Martha Jane

§WINN, JAMES A., JR., WINDY ACRES FARM, NORTH LITTLE ROCK, ARK.
*St. Albans Glamour Gee 10-7 305-2X 7871 394
s. McDonald Farms Glamour d. St. Albans Valor's Gee

§WITMER, KERMIT L., KEREST FARM, DALMATIA, PA.
*Coldspring's Hardwick Labell 12-2 286C-2X 6540 320
s. Hardwick's Royal d. Coldspring's Lillian

§WOOD, THOMAS E., WOOD ACRES STOCK FARM, SAINT MARTIN, OHIO.
*Amberley Faye's Antoinette 4-1 266C-2X 8060 400
s. Forward Honor's Old Faithful d. Buddy's Alice Fay
Wood Acres Ada 2-1 305-2X 7458 351
s. Maple Shade Honor's Beautiful d. Maple Shade Linda

§WOODS, MORT, PRIMROSE FARM, ARDMORE, OKLA.
Primrose Foremost's Unique 1-11 305-2X 4277 193
s. Gayoso Foremost d. Primrose Valet's Unique

§WRIGHT, HUBERT, GALIEN, MICH.
*Sagamore Alicia Rosalie 8-2 305C-2X 9613 478
s. Maple Lawn Farm Abe d. Sagamore Daisy June
Sagamore Lily Belle 1-11 305-2X 7980 382
s. Sagamore Supreior d. Sagamore Mable

§YODER, HAROLD C., PASTURE HAVEN FARM, SYRACUSE, IND.
*Perfection of Pines Farm 4-4 300-2X 10214 503
s. Mulhocaway Butterfat Quintus d. Maurana Perfection's Trella
*Redoy Vista Tinny 4-10 365-2X 12896 620
s. Pine Manor King's Slogan d. Hawpatch Treva's Topsy

§YODER, JOHN DAYLE, TALL CORN FARM, KALONA, IOWA.
Tall Corn Pepper's Beth 3-6 192-2X 4108 205
s. Plane View Pepper d. Iowa Hi-Acres Beth

§YOUNG, W. L., ROSE VALLEY FARM, FRANKLIN, VA.
Rose Valley Lucky Julie 2-5 305C-2X 7037 372
s. Quail Roost Lucky Sappho d. Rose Valley Emory's June
*Rose Valley Lucky June 6-3 365C-2X 12003 614
s. Quail Roost Lucky Sappho d. Scotch's June Pride
Rose Valley Noble Flower 2-9 305C-2X 10130 498
s. Southampton Noble d. Rose Valley Lucky Girl
*V. P. I. Maxim Erica 11-9 305C-2X 7125 392
s. Quail Roost Lucky Maxim d. V. P. I. Glamour's Anna

§ZARTMAN, L. G., MARLEA GUERNSEY FARM, ALBUQUERQUE, N. MEX.
*Ben Lomond Doc's Edie 4-4 283C-2X 9855 438
s. Doc of Sun Shine Valley d. Elaine of Edgehill
*Snow Summit Katena 3-9 299C-2X 7938 362
s. Westlynn Nors'man d. Snow Summit Kitty

§ZECH, ANDREW, HILLVIEW FARM, BERRIEN SPRINGS, MICH.
*Hillview Caroline 3-1 305-2X 9227 421
s. Curtiss Candy Noble Curtiss d. Hillview's Buttercup

§ZEITLER, PETER, ZEITLER FARM, GLASGOW, DEL.
Zeitler's Vestress Clotilda 3-11 305-2X 9670 531
s. Langvalley King I Am d. Zeitler's Princess Vestress

§ZIEGLER, HOWARD J. & BURKIN, LLOYD, GREEN SPRINGS, OHIO.
Fireside Victor's Countess 2-2 275C-2X 5939 342
s. Fireside Victor's Valor d. Fireside Contessa

§ZIEMER, KENNETH, MEADOW VIEW FARM, WALTHAM, MINN.
Meadow View Carol 3-4 244-2X 4140 209
s. Spruce Shadows Conqueror d. Meadow View's Allegra
Meadow View Chene 3-4 305C-2X 3461 177
s. Spruce Shadows Conqueror d. Meadow View's Lady Wilda
*Meadow View's Albina 5-4 225C-2X 3747 194
s. Spruce Shadows Steadfast d. Mary Ann of Meadow View
*Meadow View's Anna Mae 5-11 201-2X 3200 154
s. Spruce Shadows Steadfast d. Sunny Lass of Meadow View
*Meadow View's Lady Wilda 6-7 305C-2X 6237 264
s. Spruce Shadows Steadfast d. Lottie's Keeper of Meadow View

TEN LEADING COWS at VARIOUS AGES

365 - 2X Division

Based on Milk Production

MATURE	Lbs. B. F.	% B. F.	Lbs. Milk
Western Glow Butterfat Miss 13 yrs. '53	1095	5.0	21573
Western Glow Butterfat Lark 9 yrs. '49	882	4.7	18644
Hilltop Bonny Ultra 7 yrs. '42	911	4.9	18509
Tarbell Regal Wenonah 5 yrs. '55	937	5.0	18464
Anne of O-Ke-Ta-Ke 10 yrs. '52	752	4.1	18014
Matapa El Toro's Lucy 9 yrs. '52	828	4.6	17966
Supreme's Estafette 6 yrs. '42	842	4.7	17822
Vermilion Pride's Carolyn 5 yrs. '54	979	5.5	17751
Helendale Yeksa 8 yrs. '30	713	4.0	17677
Ace's Florence 7 yrs. '55	771	4.3	17619
Average based on last 5 yrs. prod.	11610	4.9	571
SENIOR 4			
Matapa Consul's Senorita '54	973	5.5	17589
Elm's Barbara Rose '47	837	4.8	17427
Ketchen's Lady Hope '53	766	4.4	17349
Judith of Cla-ore '52	781	4.6	16828
Convent Primrose 2d '36	880	5.3	16347
Polly's Pansy of Meadow Lane '43	780	4.8	16132
Yellow Creek King's Dairymaid '50	850	5.2	16079
Fancier's Cherie of Mt. Ararat '49	684	4.3	15827
Dunwalke Damsel '55	850	5.4	15727
Brightside Mary Charm '47	739	4.7	15601
Average based on last 5 yrs. prod.	10824	4.9	540
JUNIOR 4			
Imp. Vern Honoria's Fairy '31	713	4.2	16734
Mollie Starbright '41	878	5.2	16637
Northern Secret's Astor '55	923	5.5	16592
Biscoe Heartsease Lena '44	808	5.0	16168
Northern Secret's Flower '54	835	5.1	16100
Edisto Farm's Lustre Girl '52	734	4.5	15995
Wernida Adonna '53	675	4.2	15946
Imp. Langlois Goldleaf '32	731	4.6	15602
Far West Welcome Gwen '54	847	5.4	15436
Foster Farm Princess Minuet '51	835	5.4	15244
Average based on last 5 yrs. prod.	10479	5.0	524
SENIOR 3			
Valentine's Pauletta '40	771	4.4	17415
Grassland Gloria '30	738	4.2	17192
Plattco Hightime Greta '55	876	5.1	17032
B. H. H. Clarinet's Alma '55	849	5.2	16235
Red Rose Electra '40	792	5.0	15698
Edisto Farm's Symphony '54	797	5.2	15200
Wadsworth Peerless Calla '50	727	4.8	15159
Campus Meadow Rosalind '45	692	4.5	15132
Davisson Farms Fancy '48	799	5.3	15041
Manor Lodge P. Carolyn '55	659	4.5	14653
Average based on last 5 yrs. prod.	10092	5.0	505
JUNIOR 3			
Norelia of Riggin Farm '42	684	4.1	16325
Rock Creek Milky Way '44	885	5.6	15674
Glengeran Leader's Cecilia '54	704	4.5	15499
Matapa El Toro's Sharon '49	665	4.3	15144
Molly's Bessie '53	800	5.5	14477
Valley Gem Roxy '48	702	4.9	14175
Betty of Cloverland '52	687	4.8	14073
Wernida Laddie's Primrose '53	624	4.5	13856
Mt. Ararat Nordic Jinx '55	699	5.6	13762
Langmeadow Madamoiselle '51	591	4.3	13746
Average based on last 5 yrs. prod.	9792	5.0	492
SENIOR 2			
Elm Tree Nerissa '40	757	4.8	15580
Avalon Brilliant Christina '54	672	4.4	15218
Rozelyn Lee Marcella '48	749	5.0	14798
Grassland Valtype Polly '41	603	4.2	14253
Hildiemaid Pre Fawn B. '54	643	4.5	14060
Holmead Countess '46	632	4.5	13997
Far West Fame's Wanita '54	701	5.0	13809
Happyholme Heritor's Ramona '54	622	4.5	13726
Edinham Captain's Pauline '55	618	4.5	13686
Plattco Sylvia Elizabeth '49	652	4.8	13573
Average based on last 5 yrs. prod.	9177	5.0	461
JUNIOR 2			
Rock Creek Parisian '42	765	4.9	15370
Western Glow Fame's Virtue '55	635	4.1	15190
Dunwalke Ruby's Daughter '42	676	4.5	15020
Mt. Ephraim Golden Cherub '55	670	4.5	14903
Forest Meadow of Aldarra '50	683	4.7	14352
Veda's Velvet of C. D. '52	655	4.6	14114
Western Glow Fame's Della '53	670	4.7	14026
Sunny Acres Norbeau's Linda '50	689	5.0	13739
Dutchman's Goldcup '51	566	4.1	13697
Rock Creek Suzanne '45	644	4.7	13620
Average based on last 5 yrs. prod.	8941	4.9	447
All Ages Ave. based on last 5 yrs. prod.	10047	4.9	500

Based on Fat Production

MATURE	Lbs. Milk	% B. F.	Lbs. B. F.
Western Glow Butterfat Miss 13 yrs. '53	21573	5.0	1095
Fer-Manor Martha 5 yrs. '53	17230	5.9	1020
Fer-Manor Martha 7 yrs. '55	17206	5.8	999
Vermilion Pride's Carolyn 5 yrs. '54	17751	5.5	979
Tarbell Regal Wenonah 5 yrs. '55	18464	5.0	937
Favorite's Dora Daisy 8 yrs. '54	17491	5.3	934
Mary of Betts Homestead 11 yrs. '48	15291	6.0	926
Fairlawn Calendar 8 yrs. '48	17458	5.3	925
Four R Alpha 6 yrs. '50	14873	6.1	915
Pleasant Lawn's Blossom 7 yrs. '50	15514	5.8	914
Average based on last 5 yrs. prod.	11610	4.9	571
SENIOR 4			
Matapa Consul's Senorita '54	17589	5.5	973
Convent Primrose 2d '36	16347	5.3	880
Dunwalke Damsel '55	15727	5.4	850
Yellow Creek King's Dairy Maid '50	16079	5.2	850
Elm's Barbara Rose '47	17427	4.8	837
Santa Cruz Select's Damsel '52	14436	5.6	822
Red Rose Electra '41	14917	5.3	801
Cedarcroft Don's Silver Flute '52	13006	6.1	795
Judith of Cla-ore '52	16828	4.6	781
Polly's Pansy of Meadow Lane '43	16132	4.8	780
Average based on last 5 yrs. prod.	10824	4.9	540
JUNIOR 4			
Northern Secret's Astor '55	16592	5.5	923
Darigold Ruby '37	14973	5.9	893
Mollie Starbright '41	16637	5.2	878
Far West Welcome Gwen '54	15436	5.4	847
Northern Secret's Flower '54	16100	5.1	835
Foster Farm Princess Minuet '51	15244	5.4	835
Biscoe Heartsease Lena '44	16168	5.0	808
Western Glow Bonniebee '50	15233	5.1	791
Hamby Farms Dower '50	15125	5.1	782
Burr Oak Bonnie's Model '55	13820	5.6	779
Average based on last 5 yrs. prod.	10479	5.0	524
SENIOR 3			
Oregon's Bonnie '48	14570	6.0	878
Plattco Hightime Greta '55	17032	5.1	876
Fresno King's Levity Zita '54	13869	6.2	871
B. H. H. Clarinet's Alma '55	16235	5.2	849
Davisson Farms Fancy '48	15041	5.3	799
Edisto Farm's Symphony '54	15200	5.2	797
Red Rose Electra '40	15698	5.0	792
Valentine's Pauletta '40	17415	4.4	771
Western Glow Country Maid '51	12399	6.1	756
Grassland Gloria '30	17192	4.2	738
Average based on last 5 yrs. prod.	10092	5.0	505
JUNIOR 3			
Rock Creek Milky Way '44	15674	5.6	885
Molly's Bessie '53	14477	5.5	800
Ideal's Fancier's Starlight '53	13645	5.5	754
Cedarcroft Master's Plenty '53	12180	6.1	749
Western Glow Markee O'War '53	11995	6.2	747
Myrula Lodestar's Lilac '54	13739	5.3	736
Plattco Lubas' Camelia '55	13238	5.5	728
Argo's Anne of Lyme '52	13649	5.2	722
Western Glow Royal Mischief '52	12568	5.7	720
Rex's Frances '39	13486	5.3	717
Average based on last 5 yrs. prod.	9792	5.0	492
SENIOR 2			
Elm Tree Nerissa '40	15580	4.8	757
Fer-Manor Mary Sue '53	12255	6.1	750
Rozelyn Lee Marcella '48	14798	5.0	749
Louise's Mayflower '50	12267	5.8	716
Far West Fame's Wanita '54	13809	5.0	701
Lily Lane Rex's Africander Vay '47	11193	6.2	699
Senrab Esquire Ida '55	11010	6.3	698
Biscoe Matilda '37	12020	5.7	686
Fer-Manor Shirley '52	12792	5.3	683
Willowmere Maxim Peeress '51	12828	5.2	679
Average based on last 5 yrs. prod.	9177	5.0	461
JUNIOR 2			
Rock Creek Parisian '42	15370	4.9	765
Tarbell Farms Royal Lenda '39	12459	5.6	706
Rock Creek Rosefan '44	12038	5.7	690
Sunny Acres Norbeau's Linda '50	13739	5.0	689
Rock Creek Madwatch '41	13201	5.1	685
Fer-Manor Mary Candy '53	12269	5.5	684
Forest Meadow of Aldarra '50	14352	4.7	683
Dunwalke Ruby's Daughter '42	15020	4.5	676
Wandamere Bonnie '39	13195	5.1	676
Crown Prince's Clarissa '51	11201	6.0	675
Average based on last 5 yrs. prod.	8941	4.9	447
All Ages Ave. based on last 5 yrs. prod.	10047	4.9	500

The above averages are as they appeared September 1, 1955

(The date after each cow's name denotes the year in which record became official.)

TEN LEADING COWS at VARIOUS AGES

365 - 3X Division

Based on Milk Production

MATURE	Lbs. B.F.	% B.F.	Lbs. Milk
Welcome In Forward's Clara 6 yrs. '51	1120	4.2	26672
Dotty of West Side Farm 11 yrs. '54	1329	5.2	25338
McAfee's Ellen 10 yrs. '53	1144	4.5	25188
Murne Cowan 8 yrs. '15	1098	4.5	24008
Ideal's Beacon's Buttercup 6 yrs. '53	1124	4.7	23861
Cathedral Rosalie 5 yrs. '37	1213	5.1	23714
KoKosing's Hilda 7 yrs. '50	1010	4.3	23422
Ideal's Beacon's Katie 6 yrs. '52	1145	4.9	23278
Ideal's Peter's May Jewel 5 yrs. '50	1194	5.1	23275
Ideal's L. D.'s Trixie 6 yrs. '54	1313	5.6	23141
Average based on last 5 yrs. prod.			
SENIOR 4			
Ideal's L. D.'s Beaut '53	1120	5.0	22220
Tarbell Farms Royal Mignotte '43	868	4.1	21162
Forges Belinda '51	852	4.0	20976
Caumsett Harbor Becky '52	966	4.6	20819
Nodrog Merry Helene '43	883	4.2	20648
Sunny Acres Surrogate's Susan '52	1093	5.4	20220
Gippy Chief's Corinne '52	859	4.2	20177
Antietam Janice '47	861	4.2	20146
Caumsett Charm '50	951	4.7	19986
Patricia of Lower Round Top '49	881	4.4	19884
Average based on last 5 yrs. prod.			
JUNIOR 4			
Tarbell Farms Royal Lenda '40	1109	5.4	20508
Commander's Blanche of Mercer '55	1063	5.3	19856
Fritzlyn King's Jeanette '50	857	4.4	19384
Ideal's L. D.'s Charm '53	1007	5.2	19284
Lockshore Jarrett's Marlene '54	954	4.9	19262
Bright Lad's Actress '39	980	5.1	19146
Gertrude Claire '24	893	4.7	18942
Shirley's Bud of Landhome '45	914	4.8	18918
Gayhead's Honeysuckle '30	796	4.2	18640
Pine Manor Lotus '44	856	4.6	18557
Average based on last 5 yrs. prod.			
SENIOR 3			
Ideal's L. D.'s Patty '53	1114	5.2	21139
Farmhill R. Jeannine '41	900	4.3	20769
Welcome In Forward's Clara '49	816	3.9	20492
Ideal's Jubilee's Wilma '51	1056	5.2	20079
Langwater Venus '45	1011	5.0	19999
Argilla Fair Paiotterie 4th '49	762	3.9	19418
Ideal's Standbest Mable '53	1032	5.3	19357
Ideal's L. D.'s Susie '49	913	4.7	19055
Lynbeth Grace '49	945	4.9	19013
Ideal's Peter's Betty May '48	859	4.5	18965
Average based on last 5 yrs. prod.			
JUNIOR 3			
Mendale King's Golden Jean '53	1077	5.0	21443
Lockshore Golden Locks '36	836	4.3	19264
Gayhead's Capt.'s Faith '51	851	4.4	19116
Inniafree S. Joan '52	887	4.6	19114
Gaylord's Golden Fable '48	715	3.9	18246
Ideal's L. D.'s Arvella '51	918	5.0	18099
Ideal's Champ's Penny '50	898	4.9	18092
Horse Shoe F. Sylvia '46	780	4.3	18031
Champion Florentine '43	809	4.5	17987
Imp. Donnington Goldie 5th '17	796	4.4	17861
Average based on last 5 yrs. prod.			
SENIOR 2			
Ideal's Admiral's Betsy '55	1032	5.3	19207
Katherine's Trixie '21	791	4.2	18495
Ideal's Beacon's Betty Lue '52	890	4.8	18186
Gippy Chief's Corinne '50	798	4.4	17843
Sadie's Cathedral Jewell '37	781	4.4	17629
Ideal's L. D.'s Lettie '50	841	4.7	17585
Ideal's Beacon's Lucy '53	821	4.7	17233
Sun-Blest Farms Orchid '46	787	4.6	17131
Ideal's Admiral's Dawn '54	922	5.4	16989
Howland Golden Honora '47	736	4.3	16939
Average based on last 5 yrs. prod.			
JUNIOR 2			
Ideal's Beacon's Marcia '53	925	4.9	18761
Shuttlewick Hebe '25	783	4.2	18640
Ideal's Beacon's Monita '54	954	5.2	18148
Chuckanut Princess '32	809	4.6	17566
Dairylou Dixieland Fashion '51	751	4.3	17419
Triple Query '24	694	4.0	17130
Ideal's Beacon's Josie Alfa '49	827	4.8	17045
L. D. Golden Ann '47	673	3.9	17028
Ideal's Superior's Netoria '54	901	5.3	17008
Ideal's Beacon's Buttercup '49	760	4.4	16978
Average based on last 5 yrs. prod.			
All Ages Ave. based on last 5 yrs. prod.			

Based on Fat Production

MATURE	Lbs. Milk	% B.F.	Lbs. B.F.
Dotty of West Side Farm 11 yrs. '54	25338	5.2	1329
Ideal's L. D.'s Trixie 6 yrs. '54	23141	5.6	1313
U. of A. Lubas Eldorene 7 yrs. '54	19501	6.5	1279
Ideal's Beacon's Nina 5 yrs. '52	20385	6.0	1223
Cathedral Rosalie 5 yrs. '37	23714	5.1	1213
Spar Hill Clematis 7 yrs. '49	23096	5.2	1205
Ideal's Peter's May Jewel 8 yrs. '52	22537	5.3	1200
Ideal's Peter's May Jewel 5 yrs. '50	23275	5.1	1194
Sterlingold Martha 5 yrs. '54	18766	6.2	1165
Noranda's Milkmaid 7 yrs. '36	19654	5.9	1155
14005 4.8 686			
SENIOR 4			
King's Millie of Mercer '54	19650	5.7	1123
Ideal's L. D.'s Beaut '53	22220	5.0	1120
Anesthesia Faith of Hill Stead '25	19741	5.6	1112
Sunny Acres Surrogate's Susan '52	20220	5.4	1093
Whimsy May Day '44	19650	5.3	1046
Florham Beauty Rose '40	19090	5.4	1033
Wolfpen Lilac '32	17637	5.8	1028
Foxburg's Knight's Pozy '51	19344	5.2	1017
Twin Hickory's Jane '42	18079	5.6	1009
Cowham Farm Emory's Blanch '49	18110	5.5	1005
12970 4.9 644			
JUNIOR 4			
Tarbell Farms Royal Lenda '40	20508	5.4	1169
Commander's Blanche of Mercer '55	19856	5.3	1063
Ideal's L. D.'s Charm '53	19284	5.2	1007
Endean Marjean '43	17343	5.8	1003
Bright Lad's Actress '39	19146	5.1	980
Avalawn's Marie '33	15793	6.2	973
Monterey Violet '49	16001	6.0	965
Ideal's Peter's May Jewel '49	18433	5.2	963
Rumford Major's Foam '46	17457	5.5	956
Lockshore Jarrett's Marlene '54	19262	4.9	954
12769 4.9 632			
SENIOR 3			
Ideal's G. S.' Susie '54	18825	6.0	1130
Ideal's L. D.'s Patty '53	21139	5.2	1114
Ideal's Jubilee's Wilma '51	20079	5.2	1056
Red Cross May '51	16469	6.2	1034
Ideal's Standbest Mable '53	19357	5.3	1032
Rycklaver Actorine '54	17873	5.6	1016
Langwater Venus '45	19999	5.1	1011
Green Meadow Lustre '32	16371	6.0	978
Adohr Lubas' Pandora '53	14257	6.7	968
Madrey Farm Peerless Berdena '48	16856	5.6	945
12202 4.9 609			
JUNIOR 3			
Mendale King's Golden Jean '53	21443	5.0	1077
Ideal's G. S. Rosette '53	16510	6.1	1013
Whimsy May Day '43	17341	5.6	963
Adohr Supreme Calico '41	15475	5.9	920
Ideal's L. D.'s Arvella '51	18099	5.0	918
Wolfpen Amber '38	17065	5.4	913
Endean Hibernia '45	16421	5.5	904
Cherub's Elsie of Dellwood '37	13345	6.7	899
Ideal's Champ's Penny '50	18092	4.9	898
Inniafree S. Joan '52	19114	4.6	887
11361 5.0 569			
SENIOR 2			
Ideal's Admiral's Betsy '55	19207	5.3	1032
Ideal's Rose King's W. Susie '55	16067	5.9	958
Ideal's Admiral's Dawn '54	16989	5.4	922
Brookwood Rita '40	16580	5.5	918
Ideal's Beacon's Betty Lue '52	18186	4.8	890
Ideal's L. D.'s Libby '54	16771	5.2	880
Beechford's Carol '37	15851	5.5	864
Cathedral Rose Rilma '38	16881	5.1	863
Ideal's Beacon's Nanette '55	15267	5.6	858
Holliknoll Royal Ada '49	15166	5.6	857
11231 5.0 563			
JUNIOR 2			
Ideal's Superior's Girlie '54	16413	5.9	971
Ideal's G. S. ' Susie '53	15673	6.1	962
Ideal's Beacon's Monita '54	18148	5.2	954
Ideal's Superior's Cordelia '54	16334	5.7	931
Ideal's Beacon's Marcia '53	18761	4.9	925
Ideal's L. D.'s Bella '55	15721	5.8	925
Florham Irene '30	14646	6.2	905
Ideal's Superior's Netoria '54	17008	5.3	901
Ideal's L. D.'s Lucy Jane '53	15219	5.7	874
Mulhocaway Lovely Diligent '54	16150	5.4	873
10690 5.0 535			
12168 4.9 604			

The above averages are as they appeared September 1, 1955

(The date after each cow's name denotes the year in which record became official.)

TEN LEADING COWS at VARIOUS AGES

365C - 2X Division

Based on Milk Production

MATURE	Lbs. B. F.	% B. F.	Lbs. Milk
Poniton Maxim's May 9 yrs. '55	1085	5.5	19646
B. H. H. Valor's Helean 5 yrs. '55	896	4.9	18302
Virtue of Aldarra 5 yrs. '55	883	4.9	17977
Elmhaven Camelia 6 yrs. '54	954	5.3	17877
Al-Phine Corking's Charms 7 yrs. '55	689	4.0	17147
Middale July 8 yrs. '51	747	4.3	17048
Law-Will Bright Pet 5 yrs. '55	715	4.2	16945
Orila's Dolly 11 yrs. '55	693	4.1	16917
Valleyside Bell's Chell 7 yrs. '55	760	4.5	16728
Myersmead's Marvel 7 yrs. '52	706	4.2	16658
Average based on last 5 yrs. prod.			
SENIOR 4			
Fancier's Della of Mt. Ararat '50	710	4.2	16879
Kenmax Oscar's Lottie '48	640	4.0	15947
Quarry Valley's Sapphire '47	702	4.5	15599
Fairlawn Hornet's Snowflake '55	678	4.4	15411
Holmead Royal Belle '51	823	5.4	15240
Davisson Farms Fancy '49	749	4.9	15180
Far West Noble Maid '52	828	5.5	14965
Waldrep's Sunshine Althea '55	665	4.4	14832
Fancier's Cheeta of Mt. Ararat '50	764	5.1	14747
Glad Acres Royal's Fancy Free '53	720	4.8	14715
Average based on last 5 yrs. prod.			
JUNIOR 4			
Franklin Lake's Daisy '52	835	4.7	17755
Butterton Master's Venus '54	869	4.9	17494
Meadow-Gold A. Christine '55	663	4.1	16079
Law-Will Bright Pet '54	680	4.4	15377
Alpine Rose Faithful '53	856	5.5	15320
Lockshore Prince's Diamond '45	713	4.6	15221
Boulder Knoll Bft. St. Cecelia '55	642	4.2	15050
Russell Creek Golden '48	722	4.8	14823
Hi-Lawn Elaine '50	664	4.5	14613
Edisto Farm's Jackie '54	634	4.3	14539
Average based on last 5 yrs. prod.			
SENIOR 3			
Ideal's May Royal's Petunia '54	894	5.2	17050
Elmhaven Angela '54	722	4.6	15655
Tarbell Romulus Lassie '54	747	4.7	15581
Big Girl Fairlawn '51	700	4.6	15155
Riverview's Lucky Duchess '50	796	5.3	14994
Rex's Fashionette '51	654	4.3	14922
Mark-Haven Sydillis '51	705	4.7	14837
Western Glow Marcella '47	765	5.2	14562
Rozelyn Marvel Neggie '54	569	4.0	13986
Sunny Dale Levity Rose '54	584	4.2	13826
Average based on last 5 yrs. prod.			
JUNIOR 3			
Colleen's Shirley Ann '49	641	4.2	15224
Nyala Honor's Bluebell '55	699	4.6	14893
Evergreen Allitu '53	761	5.1	14842
Wernida Laddie's Priscilla '54	689	4.7	14675
Alpine Rose V. Fanciful '53	755	5.3	14248
Plattco Pet '51	698	4.9	14231
Meadow Vista Ordinary '46	645	4.6	14029
Cosquay's Country Clemantine '54	657	4.7	13882
Plattco Jeanette '51	747	5.4	13697
Fairfield's Genius Dianthus '53	640	4.7	13588
Average based on last 5 yrs. prod.			
SENIOR 2			
Western Glow Merry Maid '52	790	5.3	14910
Comedian's Lou of Lucky Acres '54	740	5.1	14259
Alpine Rose V. Faith '54	815	5.7	14212
Brazos Noble Mary '52	643	4.5	14143
Manor Lodge P. Carolyn '53	635	4.5	14019
Manor Lodge P. Nancy '54	660	4.7	14003
Finchley Manor Symbol '55	664	4.7	13861
Spruce Shadows Nell '54	557	4.1	13525
Vermilion Pride's Carolyn '52	690	5.1	13518
Washougal Cadet Elegance '54	686	5.1	13297
Average based on last 5 yrs. prod.			
JUNIOR 2			
Western Glow F. Marylou '55	648	4.5	14356
Lynworth Flora '44	690	4.8	14213
Normandy Garnet '55	686	4.8	14136
Osborne Hill King's Elva '55	684	4.8	14099
Northern Conrad's Anna '55	630	4.4	14023
Basquaerie Gay Greeting '48	665	4.7	13897
Normandy Starlet '54	624	4.5	13749
Wadsworth Pride's Faith '52	678	4.9	13689
Edisto Farm's Pristina '52	571	4.2	13338
Valleybrook H. Elsabeth '55	548	4.1	13329
Average based on last 5 yrs. prod.			

Based on Fat Production

MATURE	Lbs. Milk	% B. F.	Lbs. B. F.
Poniton Maxim's May 9 yrs. '55	19646	5.5	1085
Elmhaven Camelia 6 yrs. '54	17877	5.3	954
B. H. H. Valor's Helean 5 yrs. '55	18302	4.9	896
Brandon Flora 5 yrs. '52	16065	5.5	896
Cedarcroft Don's Silver Flute 6 yrs. '54	14823	5.9	886
Virtue of Aldarra 5 yrs. '55	17977	4.9	883
Poniton Penelope 6 yrs. '52	15190	5.8	882
Matapa Zeke's Lucille 9 yrs. '51	15034	5.8	876
Lieutenant's Ada 5 yrs. '48	15244	5.7	873
Alpine Rose Golden Fawn 6 yrs. '53	16043	5.3	854
11417 4.9 560			
SENIOR 4			
Skyline Triumph's Rosette '54	14180	5.8	831
Far West Noble Maid '52	14965	5.5	828
Holmead Royal Belle '51	15240	5.4	823
Wilgorlan's Monitor Jessica '50	13063	6.0	790
Fancier's Cheeta of Mt. Ararat '50	14747	5.1	764
Plattco Sylvia Elizabeth '51	14207	5.3	758
Davisson Farms Fancy '49	15180	4.9	749
Four R Alpha '48	12717	5.8	746
Daisy Dell Petunia '50	13066	5.6	741
Pleasant Lawn's Blossom '48	12175	6.0	736
10638 4.9 531			
JUNIOR 4			
Butterton Master's Venus '54	17494	4.9	869
Alpine Rose Faithful '53	15320	5.5	856
Franklin Lake's Daisy '52	17755	4.7	835
Hominy Hill Maxine '55	13824	5.7	789
Nancy's Darigold Daisy '41	13958	5.6	788
Fashion's Rossani '53	13943	5.4	758
Adell Jester '48	12011	6.3	758
Quarry Valley's M. Amber '50	14107	5.3	756
Virmar's Dicta Belle '48	14404	5.2	755
Laurel Mills Estafette '50	13405	5.5	742
10362 5.0 520			
SENIOR 3			
Ideal's May Royal's Petunia '54	17050	5.2	894
Riverview's Lucky Duchess '50	14994	5.3	796
Western Glow Marcella '47	14562	5.2	765
Nyala Supreme Bettina '51	13606	5.5	757
Tarbell Romulus Lassie '54	15581	4.7	747
McDonald Farms Ideal Nova '53	12988	5.6	735
Sedgley Majesty's Star '41	12376	5.9	732
Tohickon Creek Hi-Pattie '55	12801	5.6	723
Elmhaven Angela '54	15655	4.6	722
Mark-Haven Sydillis '51	14837	4.7	705
10195 5.0 514			
JUNIOR 3			
Evergreen Allitu '53	14842	5.1	761
Alpine Rose V. Fanciful '53	14248	5.3	755
Ivy Oak Delta's Lady Dolores '52	12784	5.8	753
Plattco Jeanette '51	13697	5.4	747
Fer-Manor Christmas Joy '55	12215	5.9	733
Russellhurst Pauletta '54	12758	5.5	712
Osborne Hill C. Princess '55	13513	5.2	704
Nyala Honor's Bluebell '55	14893	4.6	699
Plattco Pet '51	14231	4.9	698
Rosewood Crescent's Diadem '53	12098	5.7	692
9634 5.0 486			
SENIOR 2			
Alpine Rose V. Faith '54	14212	5.7	815
Western Glow Merry Maid '52	14910	5.3	790
Comedian's Lou of Lucky Acres '54	14259	5.1	740
Myersmead's Merrily '47	13015	5.5	719
Tarbell Queen Victorine '53	12519	5.6	712
Northern Secret's Astor '54	13031	5.4	708
Tarbell Farms Peerless Esther '40	12468	5.5	696
Vermilion Pride's Carolyn '52	13518	5.1	690
Featherbed Performer Nicely '54	13190	5.2	686
Washougal Cadet Elegance '54	13297	5.1	686
9265 4.9 463			
JUNIOR 2			
Basquaerie Majestic Beryl '55	12884	5.6	725
Johnson's Betty's Patsy '42	11709	6.1	719
Princess's Crystal '36	13048	5.4	709
Lynworth Flora '44	14213	4.8	690
Normandy Garnet '55	14136	4.8	686
Cla-ore Phil's Beatrice '51	11330	6.0	685
Osborne Hill King's Elva '55	14099	4.8	684
Jacqueeta '50	11811	5.7	681
Wadsworth Pride's Faith '52	13689	4.9	678
Tarbell Kel Winsome '53	12960	5.2	676
8836 4.9 441			

All Ages Ave. based on last 5 yrs. prod. 9876 4.9 492

The above averages are as they appeared September 1, 1955

(The date after each cow's name denotes the year in which record became official.)

TEN LEADING COWS at VARIOUS AGES

365C - 3X Division

Based on Milk Production

MATURE	Lbs. B. F.	% B. F.	Lbs. Milk
Franchester Saint Charm 7 yrs. '51	1045	4.2	24578
Ideal's Peter's May Jewel 7 yrs. '51	1210	5.1	23364
Ideal's Mayona 7 yrs. '53	1024	4.4	23035
Flying Horse Royal Rose 5 yrs. '47	1154	5.1	22558
Willowmere Pearl 8 yrs. '49	1071	4.7	22546
Sunny Acres Surrogate's Susan 5 yrs. '53	1198	5.3	22476
Fritzlyn King's Jeanette 5 yrs. '52	1050	4.6	22436
Pleasant Hill Queen 7 yrs. '54	878	3.9	22321
Topsy of Thousand Springs 6 yrs. '30	931	4.2	22000
Ideal's Peter's May Jewel 9 yrs. '53	1206	5.4	21989
Average based on last 5 yrs. prod.			
SENIOR 4			
Ideal's L. D.'s Ella Mae '51	1137	4.7	23744
Sunny Valley's Favorite '42	963	4.3	22012
Franchester Saint Charm '49	912	4.2	21288
Mulhocaway Queen of The May '55	874	4.1	21103
Ideal's Claremont's Netoria '54	1213	5.8	20792
Delwake Jenny '52	1053	5.1	20587
Frankland Giralda '39	869	4.2	20551
Franklin Lake's Cedar '52	830	4.0	20527
Ideal's Beacon's Nora '55	1001	4.9	20395
Caumsett Ocean Glory '47	985	4.8	20307
Average based on last 5 yrs. prod.			
JUNIOR 4			
Ideal's Pharaoh's Betty May '54	1209	5.7	21063
Welcome In Royal Hollara '52	1014	4.9	20317
Donna Flower Girl '37	856	4.2	20195
Innisfree S. Joan '53	946	4.7	20073
D. B. Daisy '36	949	4.7	19805
Horse Shoe Conrad's Affinity '51	803	4.1	19609
Pebble Hill Coronet's Debutante '50	907	4.6	19464
L. O. K.'s Etta of Mercer '55	992	5.1	19443
Ideal's L. D.'s Lora '46	848	4.4	19206
Ideal's Beacon's Buttercup '51	870	4.5	19072
Average based on last 5 yrs. prod.			
SENIOR 3			
Ideal's Dandy Boy's Babs '55	1003	4.8	20674
Ideal's Beacon's Josie Alfa '51	956	4.8	19740
Beaverbrook Morning Glory '42	902	4.5	19644
Lush Acres Boswell's Becky '53	834	4.2	19613
Sunny Valley's Favorite '41	899	4.6	19524
Coldspring's B. R. Iris '52	1019	5.2	19488
Fairlawn Actor's Indigo '49	946	4.8	19426
Ideal's L. D.'s Ella Mae '50	967	4.9	19399
Ideal's Beacon's Daughter '50	917	4.7	19162
Ideal's Pharaoh's Maybelline '53	1066	5.5	19116
Average based on last 5 yrs. prod.			
JUNIOR 3			
Lockshore Jarrett's Irene '53	860	4.4	19167
Fairlawn Actor's Helena '54	863	4.6	18625
Charlescote Progress '41	894	4.8	18557
Tarbell Farms Peerless Margo '42	1013	5.4	18501
Fanning Fields' Kamile '47	881	4.8	18245
New Hope Gardenius's Laughter '39	844	4.6	18181
Wey Acres Lilian's Lustre '47	914	5.0	17998
Horse Shoe F. Valintine '46	728	4.0	17883
Princess Mab of Sunny Lea '46	856	4.8	17734
Bertha Spring's Royal '40	669	3.8	17521
Average based on last 5 yrs. prod.			
SENIOR 2			
Ideal's Standbest Dot '52	901	5.0	17737
Lian Fair Footprint's Etta '50	810	4.6	17390
Donna Fleurette of Northshire '36	675	4.0	16836
Ideal's Beacon's Wilma '52	804	4.8	16645
Flying Horse Master's Belle '48	712	4.2	16616
Hominy Hill Rose '48	841	5.0	16521
Hominy Hill Paulette '48	810	4.9	16387
Coldspring's B. R. Bella '49	764	4.6	16382
Lockshore Sylvia '36	689	4.2	16230
Cliff Dell's Bonny Bess '53	753	4.6	16159
Average based on last 5 yrs. prod.			
JUNIOR 2			
Dunwalke Desirer '52	867	4.7	18194
Hominy Hill Betty '48	924	5.1	18094
Lockshore Golden Locks '35	707	3.9	18034
Ideal's Superior's Susanne '54	905	5.1	17742
Ideal's Dandy Boy's Babs '54	783	4.4	17713
Ideal's Jubilee's Wilma '50	860	4.9	17500
Ideal's May Royal's Petunia '53	937	5.3	17449
Great Elm Phil's Geneva '53	783	4.5	17060
Dunwalke R. Estelle '54	800	4.6	17056
Ideal's Superior's Odetta '54	906	5.3	16895
Average based on last 5 yrs. prod.			
All Ages Ave. based on last 5 yrs. prod.			

Based on Fat Production

MATURE	Lbs. Milk	% B. F.	Lbs. B. F.
Ideal's Peter's May Jewel 7 yrs. '51	23364	5.1	1210
Ideal's Beacon's Nina 7 yrs. '54	20195	5.9	1210
Spot's Whittie 8 yrs. '51	21832	5.5	1206
Ideal's Peter's May Jewel 9 yrs. '53	21989	5.4	1206
Sunny Acres Surrogate's Susan 5 yrs. '53	22476	5.3	1198
Ideal's Wistar's Susie 6 yrs. '55	21384	5.5	1182
Sunny Acres Surrogate's Susan 7 yrs. '54	21735	5.3	1170
Spot's Whittie 9 yrs. '52	20343	5.7	1163
Flying Horse Royal Rose 5 yrs. '47	22558	5.1	1154
Manor Glen Levity 5 yrs. '53	20638	5.5	1142
13835 4.8 677			
SENIOR 4			
Ideal's Claremont's Netoria '54	20792	5.8	1213
Ideal's G. S. Rosette '55	20282	5.7	1157
Ideal's L. D.'s Ella Mae '51	23744	4.7	1137
Alfalfa Farm Primrose '42	17564	6.2	1083
Ideal's Beacon's Nina '51	18564	5.7	1063
Alfalfa Farm Lute '40	17378	6.1	1058
Delwake Jenny '52	20587	5.1	1053
Cathedral Dorothy's Lass '38	18814	5.6	1043
Adohr Lubas' Calico '44	18222	5.6	1027
Alfalfa Farm Heloise '42	15951	6.3	1006
13232 4.9 655			
JUNIOR 4			
Ideal's Pharaoh's Betty May '54	21063	5.7	1209
Langwater Petite '49	16991	6.0	1027
Bournedale Princess Coronet '41	18859	5.4	1019
Welcome In Royal Hollara '52	20317	4.9	1014
McDonald Farms Pre Nanette '53	18292	5.4	1000
L. O. K.'s Etta of Mercer '55	19443	5.1	992
Beechford's Glow '40	17812	5.6	987
Rycklaver D. Lucy '51	16772	5.8	977
Landhome Butterfat Alice '45	17726	5.5	965
Ideal's Beacon's Miriam '54	17638	5.4	965
12588 4.9 627			
SENIOR 3			
Rycklaver Radiant Actress '53	18769	5.8	1102
Ideal's Pharaoh's Maybelline '53	19116	5.5	1066
Ideal's Standbest Lulu '53	19028	5.6	1066
Ideal's L. D.'s Cloe '52	18983	5.3	1019
Coldspring's B. R. Iris '52	19488	5.2	1019
Ideal's Dandy Boy's Babs '55	20674	4.8	1003
Foremost Royal's Rose '48	17685	5.6	994
Ideal's L. D.'s Ella Mae '50	19399	4.9	967
Ideal's Standbest Golda '54	18309	5.2	963
Ideal's Beacon's Josie Alfa '51	19740	4.8	956
12199 4.9 609			
JUNIOR 3			
Tarbell Farms Peerless Margo '42	18501	5.5	1013
Alfalfa Farm Flute '39	16206	5.9	962
Marigot of Starr Farm '44	15284	6.0	921
Ideal's L. D.'s Daisy '53	16634	5.5	919
King's Millie of Mercer '53	16368	5.6	918
Wey Acres Lilian's Lustre '47	17998	5.0	914
Riegeldale Majesty's Buttercup '43	15272	5.9	907
Charlescote Progress '41	18557	4.8	894
Welcome In Royal Hollara '51	17008	5.2	889
L. O. K.'s Etta of Mercer '54	17204	5.1	888
11591 5.0 582			
SENIOR 2			
Green Meadow Melba '36	15342	6.3	963
Ideal's Standbest Dot '52	17737	5.0	901
Franchester Perky Jane '51	15370	5.6	872
Bournedale Dandy Girl '40	14094	6.1	853
Hominy Hill Rose '48	16521	5.0	841
Ideal's Beacon's Lassie '53	15956	5.2	841
Douglaston King's Charlotte '38	15228	5.4	828
Shoal Falls Compliment's Reba '50	14387	5.7	828
Bluff View Queen Lucille '55	15682	5.2	826
Hominy Hill Veree '49	14848	5.5	823
11073 5.0 554			
JUNIOR 2			
Hominy Hill Prince's Harp '54	16739	6.0	1017
Ideal's May Royal's Petunia '53	17449	5.3	937
Ideal's Jubilee's Winnie '55	16122	5.7	928
Ideal's Superior's Queenie '54	16464	5.6	923
Ideal's L. D.'s Sally '53	16437	5.6	924
Hominy Hill Betty '48	18094	5.1	924
Flying Horse Master's Harp '44	15687	5.9	917
Ideal's Superior's Odetta '54	16895	5.3	906
Ideal's Superior's Susanne '54	17742	5.1	905
Ideal's Standbest Fantine '52	16488	5.4	894
10909 5.0 546			
12104 4.9 601			

The above averages are as they appeared September 1, 1955

(The date after each cow's name denotes the year in which record became official.)

TEN LEADING COWS at VARIOUS AGES

305C - 2X Division

Based on Milk Production

MATURE	Lbs. B. F.	% B. F.	Lbs. Milk
Fairlawn Actor's Indigo 8 yrs. '54	838	4.5	18494
Elm's Barbara Rose 6 yrs. '48	869	4.8	17844
Sunshine's Maxim Dell 7 yrs. '52	728	4.1	17719
Western Glow Butterfat Miss 12 yrs. '52	921	5.2	17585
Elm's Barbara Rose 7 yrs. '49	842	4.8	17549
Osborne Hill Etta 8 yrs. '54	801	4.6	17412
Fairlawn Actor's Indigo 7 yrs. '52	825	4.7	17362
Silverwood Diana 12 yrs. '31	717	4.1	17100
Western Glow Butterfat Miss 14 yrs. '55	790	4.6	17074
Western Glow Butterfat Miss 6 yrs. '47	796	4.8	16492
Average based on last 5 yrs. prod.	9318	4.8	451
SENIOR 4			
Lockshore Golden Locks '37	682	3.9	17096
Tarbell Kel Winsome '55	808	4.9	16338
Birchtree Rena's Valentine '54	798	5.1	15611
Riverview General's Marigold '54	809	5.3	15082
Cloverdale W. Songstress '54	642	4.2	15082
Nyala's Independent Spitfire '49	668	4.4	14899
Rex's Cola of Mt. Ararat '50	591	3.9	14888
Linwald Butterfat Arkansas '50	605	4.1	14769
Chuckanut Elegance '39	797	5.4	14710
Ideal's Beacon's Lucia '53	632	4.3	14422
Average based on last 5 yrs. prod.	8923	4.9	438
JUNIOR 4			
Sun-Blest Farms Pearlite '53	779	4.5	16992
Maggie's Snowdrop '35	788	4.6	16967
Dunwalke Governess's Daughter '47	734	4.6	15789
Maxvale's General's Corlee '50	842	5.4	15429
Birchfield Monoque '52	672	4.4	15054
Matapa Lou-Boy's Sandy '48	796	5.3	14784
Dorella Elect's Cleo '49	719	4.8	14742
Grassland Zenoria '30	608	4.1	14725
Mariondale Emmaline '40	729	5.0	14555
Meadow-Gold Rosabell '44	733	5.1	14372
Average based on last 5 yrs. prod.	8605	4.9	425
SENIOR 3			
Quanqual Buttercup '35	731	4.4	16314
Western Glow Noble May '43	734	4.8	15045
Biscoe Heartsease Betty '44	752	5.0	14965
Grassland Valstar '43	643	4.3	14685
Rock Creek Madwatch '42	749	5.2	14262
Chukluck Lady Lovely '49	661	4.7	13974
Matapa Consul's Senorita '53	776	5.5	13902
Nyala's Independent Spitfire '48	652	4.7	13834
Fancier's Della of Mt. Ararat '49	582	4.2	13725
Sheppard Farm's Nerine '51	645	4.7	13659
Average based on last 5 yrs. prod.	8311	4.9	410
JUNIOR 3			
Dunwalke Buttercup's Governess '42	660	4.3	15368
Rock Creek Parisian '43	759	5.0	15151
Modeel S. Rose '47	661	4.4	14913
Tarbell Royalist Glencannon '55	769	5.1	14859
Shoal Falls Golden Mary '54	674	4.6	14488
Maggie's Snowdrop '34	668	4.6	14431
Dunwalke Dessa '54	699	4.8	14374
Wheeler Farm's May '42	628	4.4	14073
Cla-ore Phil's Lisa '51	671	4.7	14030
Gladiola's Aneta '49	784	5.5	14014
Average based on last 5 yrs. prod.	8060	4.9	401
SENIOR 2			
Quanqual Buttercup '34	633	4.3	14601
Senrab Lucky Irene '54	619	4.3	14180
Butterton Royalist's Lucy '53	670	4.9	13606
Carol of Silver Maples '31	591	4.4	13423
Edisto Farms G. Lucile '55	693	5.3	13328
Farmhill R. Jeannine '40	560	4.3	13208
Western Glow Jean's Gloria '43	700	5.3	13115
Rougilla Baroness Juno '53	530	4.0	13022
Wernida Adonna '51	526	4.0	12871
Elmcrest Prophet's Pauline '51	660	5.1	12870
Average based on last 5 yrs. prod.	7540	4.9	373
JUNIOR 2			
Sunny View King's Remembrance '50	726	4.9	14802
Two Brooks Verbena '50	557	4.1	13369
Norgert's Val. Queenida '55	576	4.3	13340
Lad's Violet of Prestdale '47	590	4.4	13224
Rock Creek Donna '47	612	4.6	13053
B. H. H. Valor's Wanda '51	620	4.7	13005
Matapa Consul's Senorita '51	743	5.7	12957
Rock Creek June Rose '45	591	4.5	12915
Prairie Bloom Boots '41	609	4.7	12851
Matapa El Toro's Sharon '48	556	4.3	12674
Average based on last 5 yrs. prod.	7317	4.9	360

Based on Fat Production

MATURE	Lbs. Milk	% B. F.	Lbs. B. F.
Western Glow Butterfat Miss 12 yrs. '52	17585	5.2	921
Elm's Barbara Rose 6 yrs. '48	17844	4.8	869
Imp. Hilltop Butterfat's Clara 7 yrs. '32	15963	5.4	860
Gardenville Supreme's Chime 6 yrs. '53	15733	5.3	844
Elm's Barbara Rose 7 yrs. '49	17549	4.8	842
Fairlawn Actor's Indigo 8 yrs. '54	18494	4.5	838
Cedarcroft Jessie 6 yrs. '51	16197	5.1	829
Fairlawn Actor's Indigo 7 yrs. '52	17362	4.7	825
Yellow Creek King's Bea 5 yrs. '51	14075	5.7	812
Margo of Mt. Pleasant View 7 yrs. '48	15792	5.1	807
Average based on last 5 yrs. prod.	9318	4.8	451
SENIOR 4			
Riverview General's Marigold '54	15082	5.3	809
Tarbell Kel Winsome '55	16338	4.9	808
Primrose Lea of Burger's Place '47	14059	5.7	802
Birchtree Rena's Valentine '54	15611	5.1	798
Chuckanut Elegance '39	14710	5.4	797
Fer-Manor Mary Sue '54	12868	6.0	782
Fer-Manor Martha '52	12700	6.0	763
Daybreak Elaine '55	13146	5.7	750
Malloy King's Kristina '53	13507	5.4	732
Hilltop Governor's May Rose '38	12472	5.9	730
Average based on last 5 yrs. prod.	8923	4.9	438
JUNIOR 4			
Maxvale's General's Corlee '50	15429	5.4	842
Matapa Lou-Boy's Sandy '48	14784	5.3	796
Maggie's Snowdrop '35	16967	4.7	788
Rock Creek Fanciful '42	14312	5.5	783
Sun-Blest Farms Pearlite '53	16992	4.5	779
Hi-Hopes Winner's Lustre '52	13460	5.6	761
Alfalfa Farm Flute '40	12499	6.1	758
Gardenville Supreme's Chime '50	13509	5.6	751
Dorella Royal's Synthia '51	12978	5.7	748
Cedarcroft Master's Alicia '53	13368	5.5	740
Average based on last 5 yrs. prod.	8605	4.9	425
SENIOR 3			
Matapa Consul's Senorita '53	13902	5.5	776
Yellow Creek King's Bea '50	13403	5.6	755
Biscoe Heartsease Betty '44	14965	5.0	752
Johnson's Betty's Patsy '43	11604	6.5	751
Rock Creek Madwatch '42	14262	5.3	749
Western Glow Noble May '43	15045	4.9	734
Quanqual Buttercup '35	16314	4.5	731
Flying Horse Select Primrose '43	11479	6.2	712
Cla-ore Phil's Beatrice '52	12150	5.8	705
Dicta's Ideal Beauty '46	12636	5.4	682
Average based on last 5 yrs. prod.	8311	4.9	410
JUNIOR 3			
Gladiola's Aneta '49	14014	5.5	784
Tarbell Royalist Glencannon '55	14859	5.1	769
Rock Creek Parisian '43	15151	5.0	759
Honey's Honora of C. D. '52	13245	5.6	747
Rock Creek Fanciful '41	13295	5.5	724
Convent's A. Fantasy '36	12795	5.6	721
Lady's Pet of Betts Homestead '42	13327	5.4	720
Maxvale's General's Corlee '49	12980	5.5	717
Hope's Reddy of Clallam County '35	13542	5.2	710
Fer-Manor Don's Caloma '54	12103	5.8	704
Average based on last 5 yrs. prod.	8060	4.9	401
SENIOR 2			
Western Glow Jean's Gloria '43	13115	5.3	700
Edisto Farms G. Lucile '55	13328	5.2	693
Cedarcroft Master's Jeanette '52	11656	5.9	690
Monterey Caroline '47	11538	5.9	685
Butterton Royalist's Lucy '53	13606	4.9	670
Elmcrest Prophet's Pauline '51	12870	5.1	660
Western Glow Mayflower '36	12794	5.1	650
Western Glow Merry Lee '52	11256	5.7	642
Cedarcroft Bonita '49	10551	6.0	638
Quanqual Buttercup '34	14601	4.3	633
Average based on last 5 yrs. prod.	7540	4.9	373
JUNIOR 2			
Matapa Consul's Senorita '51	12957	5.7	743
Sunny View King's Remembrance '50	14802	4.9	726
Spencer's Landing Drucilla '48	10435	6.2	652
Tohickon Creek Hattie '55	11200	5.7	646
Skyline Crusader's Wanda '46	11741	5.5	646
Lady's Pet of Betts Homestead '41	12618	5.1	645
Matapa Honey's Adabelle '51	11743	5.4	636
Jaebardale Princess Sandra '50	11219	5.6	635
Western Glow Bea O'War '51	10181	6.1	628
Harmony Hollow Jacqueline '44	12104	5.2	625
Average based on last 5 yrs. prod.	7317	4.9	360

All Ages Ave. based on last 5 yrs. prod. 8144 4.9 400

The above averages are as they appeared September 1, 1955

(The date after each cow's name denotes the year in which record became official.)

TEN LEADING COWS at VARIOUS AGES

305C - 3X Division

Based on Milk Production

MATURE	Lbs. B. F.	% B. F.	Lbs. Milk
Guernsey Good Will 6 yrs. '47	861	4.3	19634
Ivy Oak Belle's Jingle 10 yrs. '53	1030	5.3	19254
Ivy Oak Belle's Jingle 8 yrs. '51	1045	5.4	19239
Willowmere Pearl 7 yrs. '48	854	4.4	19219
Ideal's Peter's May Jewel 10 yrs. '54	1012	5.2	19124
Rycklaver Estelle 7 yrs. '52	864	4.5	19043
Brandywine Manor Verna 9 yrs. '49	796	4.2	18835
Matapa El Toro's Valerie 5 yrs. '47	870	4.7	18149
Pleasant View Maxim Darlene 5 yrs. '55	798	4.4	18050
Ideal's Peter's Betty May 5 yrs. '49	747	4.1	17833
Average based on last 5 yrs. prod.	11069	4.7	531
SENIOR 4			
Ideal's Supreme's Netoria '50	817	4.6	17571
Queen's Wilhelminia '47	765	4.3	17475
Grayce Farms F. P. Shirley '55	867	4.9	17368
Tarbell Gallant Royalenda '53	809	4.9	16431
Flying Horse General's Holly '53	850	5.1	16392
Mulhocaway Butterfat Rosetta '50	807	4.9	16319
Ideal's L. D.'s Pearlette '49	762	4.7	16121
Ideal's Beacon's Daughter '51	758	4.7	15919
Bonnie Blue of Green Acres '47	804	5.0	15898
Adohr Beau's Precise '55	799	5.0	15790
Average based on last 5 yrs. prod.	10437	4.8	506
JUNIOR 4			
Rycklaver Estelle '49	907	4.9	18213
Yellow Creek King's Marcelle '53	772	4.5	17049
Santa Ynez Valor's Beth '49	725	4.2	16999
Wey Acres Templar's Lil '50	757	4.5	16536
Uwharrie Foremost Affection '54	728	4.4	16352
Pleasant View Maxim Darlene '54	686	4.2	16035
Kinsey Farm's Queenie '55	722	4.5	15863
Hensiee Farm Renown's Beauty '51	713	4.5	15845
Hideaway K Princess Pan '55	729	4.6	15825
Woodacres Steadfast Vivian '48	756	4.7	15792
Average based on last 5 yrs. prod.	9985	4.9	490
SENIOR 3			
McDonald Farms Nestafette '52	788	4.9	15904
Flying Horse General's Holly '52	836	5.2	15874
Grayce Farms F. P. Shirley '54	799	5.0	15862
Old Acres R. Jeanette '53	751	4.7	15745
Ideal's Superior's Orpha '55	808	5.1	15741
Ideal's Superior's Odetta '55	760	4.9	15258
Walnut Crest Patriot's Peggy '47	667	4.4	15107
Burch D. Day Hilda '49	699	4.6	15101
Argilla Fair Patrica '49	610	4.0	15047
Biscoe Clarabelle Lenfestey '50	727	4.8	14943
Average based on last 5 yrs. prod.	9794	4.9	483
JUNIOR 3			
Wey Acres Templar's Lil '49	791	4.8	16405
Lockshore Sunflame's Tamie Lee '55	753	4.7	15896
Shining Star Storrs '51	757	4.8	15601
Maegeo Dynamo's Ona '53	641	4.2	15113
Goodleigh Consort Sunola '48	662	4.4	14774
Ideal's Noranda's Betty '47	657	4.4	14759
Sunny Acres Surrogate's Susan '51	747	5.0	14690
Mulhocaway Queen Rubia '54	737	5.0	14637
Haven Hill Melba's S. Hester '53	673	4.6	14558
Pleasant View Maxim Darlene '53	610	4.2	14305
Average based on last 5 yrs. prod.	9455	4.9	464
SENIOR 2			
Hominy Hill Princess Rose '48	729	4.4	16485
Nyala's Independent Spitfire '47	695	4.3	15853
Ben Tulloch Royal Blossom '51	717	4.5	15685
Caumsett Ocean Virginia '48	658	4.5	14498
Ideal's Gallant's Trixie '55	666	4.7	14163
Celebrity of Penn Villa '51	632	4.4	14093
Charlescote Noblesse '54	605	4.3	14069
Lerson Lawn King's Consort '54	612	4.4	13735
Stonybrook Hollistar's Wonder '49	562	4.0	13734
Burch's Butterfat Ellen '50	688	5.0	13528
Average based on last 5 yrs. prod.	8777	4.8	430
JUNIOR 2			
Lockshore Sunflame's Tamie Lee '54	753	4.3	17416
Maple Lane Princess Theresa '51	673	4.5	14665
Wey Acres Templar's Lil '48	665	4.5	14654
Hominy Hill Prince's Sunny '55	740	5.1	14363
Green Acres Flicka '46	675	4.7	14316
Cliff Dell's Bonny Bess '52	672	4.7	14269
Dusty's Josy of Monterey '51	642	4.7	13594
Sterling Victory '52	725	5.3	13566
Master's Dilley '51	653	4.9	13315
Lincoln Princess '48	554	4.1	13263
Average based on last 5 yrs. prod.	8719	4.8	427

Based on Fat Production

MATURE	Lbs. Milk	% B. F.	Lbs. B. F.
Ivy Oak Belle's Jingle 8 yrs. '51	19239	5.4	1045
Ivy Oak Belle's Jingle 10 yrs. '53	19254	5.3	1030
Hill Girt Chevalier's Violet 6 yrs. '51	17597	5.7	1013
Ideal's Peter's May Jewel 10 yrs. '54	19124	5.2	1012
Clarheart's Dainty 8 yrs. '51	16936	5.4	929
Sister Sue of Green Acres 5 yrs. '48	16077	5.6	900
Matapa El Toro's Valerie 5 yrs. '47	18149	4.7	870
Fancier's Wonder of Homestead 7 yrs. '54	16322	5.3	867
Rycklaver Estelle 7 yrs. '52	19043	4.5	864
Ideal's Jewel's Loetta 7 yrs. '49	17429	4.9	862
Average based on last 5 yrs. prod.	11069	4.7	531
SENIOR 4			
Grayce Farms F. P. Shirley '55	17368	4.9	867
Flying Horse General's Holly '53	16392	5.1	850
Foremost Royal's Rose '49	15265	5.5	839
Gardenville King's Ellen '50	15436	5.3	819
Ideal's Supreme's Netoria '50	17571	4.6	817
Tarbell Gallant Royalenda '53	16431	4.9	809
Mulhocaway Butterfat Rosetta '50	16319	4.9	807
Bonnie Blue of Green Acres '47	15898	5.0	804
Adohr Beau's Precise '55	15790	5.0	799
Brown's Caroline '54	15176	5.2	794
Average based on last 5 yrs. prod.	10437	4.8	506
JUNIOR 4			
Rycklaver Estelle '49	18213	4.9	907
Adohr Clipper's Jannette '52	13264	6.0	804
Ideal's Peter's Miriam '48	15253	5.0	774
Yellow Creek King's Marcelle '53	17049	4.5	772
Cowham Farm's Emolea '50	14615	5.2	769
Wey Acres Templar's Lil '50	16536	4.5	757
Woodacres Steadfast Vivian '48	15792	4.7	756
Dononia of Monterey '49	14098	5.3	749
Yellow Creek Supreme's Jewel '50	14635	5.1	748
Don's Fairy '51	13867	5.3	740
Average based on last 5 yrs. prod.	9985	4.9	490
SENIOR 3			
Flying Horse General's Holly '52	15874	5.2	836
Red Cross Noble Polly '53	13441	6.0	817
Ideal's Superior's Orpha '55	15741	5.1	808
Grayce Farms F. P. Shirley '54	15862	5.0	799
McDonald Farms Nestafette '52	15904	4.9	788
Howland Master's Lute '55	13978	5.5	778
Tarbell Peerless Lenda '48	13537	5.6	762
Ideal's Superior's Odetta '55	15258	4.9	760
Hominy Hill Majestic's Luella '55	12671	5.9	758
Adohr Lubas Little Topsy '54	12765	5.9	753
Average based on last 5 yrs. prod.	9794	4.9	483
JUNIOR 3			
Wey Acres Templar's Lil '49	16405	4.8	791
Shining Star Storrs '51	15601	4.8	757
Convent's P. Meadow '47	13967	5.3	753
Lockshore Sunflame's Tamie Lee '55	15896	4.7	753
Sunny Acres Surrogate's Susan '51	14690	5.0	747
Mulhocaway Queen Rubia '54	14637	5.0	737
Cowham Farm's Emolea '49	14076	5.2	735
Ideal's Peter's Miriam '47	14231	4.9	706
Dorella Elect's Cleo '48	13889	4.9	691
Haddon's Ram May '52	12982	5.2	680
Average based on last 5 yrs. prod.	9455	4.9	464
SENIOR 2			
Hominy Hill Princess Rose '48	16485	4.4	729
Ben Tulloch Royal Blossom '51	15685	4.5	717
Nyala's Independent Spitfire '47	15853	4.3	695
Burch's Butterfat Ellen '50	13528	5.0	688
Ideal's Gallant's Trixie '55	14163	4.7	666
Ideal's L. D.'s Nola '55	11635	5.6	660
St. Albans A Grand A V Roxie '52	13506	4.8	659
Caumsett Ocean Virginia '48	14498	4.5	658
Meadowlane Martha Jane '53	12520	5.2	656
Ideal's Wistar's S. Susie '51	12196	5.3	652
Average based on last 5 yrs. prod.	8777	4.8	430
JUNIOR 2			
Lockshore Sunflame's Tamie Lee '54	17416	4.3	753
Hominy Hill Prince's Sunny '55	14363	5.1	740
Sterling Victory '52	13566	5.3	725
Coker Maxim's Ada '51	13151	5.1	675
Green Acres' Flicka '46	14316	4.7	675
Maple Lane Princess Theresa '51	14665	4.5	673
Gwendale Vallie Patience '52	10949	6.1	672
Cliff Dell's Bonny Bess '52	14269	4.7	672
Wey Acres Templar's Lil '48	14654	4.5	665
Hominy Hill Violin '52	12230	5.4	664
Average based on last 5 yrs. prod.	8719	4.8	427
All Ages Ave. based on last 5 yrs. prod.	9699	4.8	472

The above averages are as they appeared September 1, 1955

(The date after each cow's name denotes the year in which record became official.)

TEN LEADING COWS at VARIOUS AGES

Herd Improvement Registry - 365-2X Division

Based on Milk Production

MATURE	Lbs. B. F.	% B. F.	Lbs. Milk
Maplewood Admiral's Marilyn 9 yrs. '53	751	3.9	19454
Lady of Rineland Manor 6 yrs. '53	931	4.8	19226
Moreau Farms Sunshine 7 yrs. '51	841	4.3	19208
Woodhaven Julia 6 yrs. '48	880	4.6	18956
Mary of Smilin' Acres 9 yrs. '52	803	4.2	18801
Red Rose Queen Mab 5 yrs. '41	1026	5.4	18767
Glensmere's Lily 14 yrs. '52	788	4.2	18759
La Whitecap's Agnes 5 yrs. '49	948	5.0	18746
Glendale's Patricia Mae 6 yrs. '51	804	4.3	18685
Annabelle of Hickory Shores 9 yrs. '55	921	4.9	18564
SENIOR 4			
Furlough's Judy '52	804	4.4	17954
Bess of Strahm's Farm '52	864	4.9	17376
Star Valley Colorado '53	714	4.2	16721
Langhurst Lady Ellen '54	718	4.4	16459
Barnes Chief's Sally '51	845	5.1	16412
Moreau Farms Sunshine '49	701	4.3	16316
Willow Brook Monarch's Envy '50	800	4.9	16039
Nannie of Sportsman's Hall '50	719	4.5	15939
Zenda Topsy's Eileen '49	704	4.4	15840
Rosie of M'Land '51	842	5.3	15824
JUNIOR 4			
Belle of Fern Lane '52	824	4.5	17955
Roamer's Diana '54	696	3.9	17582
Langmeadow Minnie '53	885	5.0	17426
Delight of Dellahome '49	806	4.8	16692
Feura Noble Queen '50	820	5.0	16326
Levelland Farm's Melba '50	754	4.6	16093
Milly of Pomona '41	707	4.4	16033
Locust Grove Marlene C '54	769	4.8	15900
Gardenville Golden Bell '48	709	4.5	15756
Whispering Cedar Rose '52	837	5.3	15529
SENIOR 3			
Furlough's Judy '51	799	4.5	17502
Twin Meadows Beaulah '51	786	4.7	16654
Umphrey's Butter Cup '52	897	5.4	16391
Wells Hill June '51	804	4.9	16352
Valleyside Bell's Chella '49	744	4.6	15957
Belle Vernon Queen Anne '42	664	4.1	15865
Twin Birch Pal's Clarice '51	782	5.1	15269
Langmeadow Analine '53	658	4.3	15058
Argilla Sue '53	797	5.3	14944
Sunny Lea Carol '50	671	4.5	14841
JUNIOR 3			
Kellogg Maxim Elsie Rose '49	714	4.4	16134
Langmeadow Minnie '51	829	5.2	15807
Langmeadow Madalia '53	770	4.9	15440
Holly of Smilin' Acres '53	786	5.2	15122
Fir Ridge Bonni Sweetness '49	761	5.0	14980
Amber Glow of Marshland '50	671	4.5	14874
Royal Acres Myra '53	751	5.1	14708
Circle Drive's L. P. Faith '53	758	5.1	14703
Wood Ford Dottie Governess '51	773	5.2	14631
Sally Ann of Royalton '42	606	4.1	14582
SENIOR 2			
Auer Master's Rosebloom '50	805	4.6	17303
Mt. Fair Mistress Nobella '51	687	4.3	15658
Meadow Brook Mary Elizabeth '47	757	4.9	15261
Wadsworth Pride's Hildegarde '54	560	3.7	15037
Langhurst Lady Ellen '52	646	4.3	15007
Gwyn Careg King's Elfrida '50	674	4.5	14758
Delphi Dell Emma '49	548	3.7	14461
La Har Va Sue '54	668	4.7	14216
Grassland Ledelia '44	594	4.1	14210
Maurana Herod's Alicia '53	612	4.3	14073
JUNIOR 2			
Levelland Farm's Valencia '50	744	4.2	17629
Alexander's Fred's Delight '50	814	5.1	15714
Suneslope's Charming Elsa '54	671	4.6	14520
Langhurst Dairymaid '49	594	4.1	14364
Elkco Tillie '46	861	6.0	14288
Wells Hill Sally '51	709	4.9	14271
Brookwood Ivan's Rosabelle '48	631	4.4	14237
Twin Meadows Beaulah '49	673	4.7	14209
Levelland Farm's Dauntless '51	631	4.5	13936
Redland Jeanie '49	616	4.4	13901

Based on Fat Production

MATURE	Lbs. Milk	% B. F.	Lbs. B. F.
Red Rose Queen Mab 5 yrs. '41	18767	5.4	1026
Golden Presto's Melody 7 yrs. '52	15616	6.1	962
La Whitecap's Agnes 5 yrs. '49	18746	5.0	948
Red Rose Queen Mab 6 yrs. '42	16923	5.6	948
Springdale Faithful 10 yrs. '51	16616	5.6	944
Lady of Rineland Manor 6 yrs. '53	19226	4.8	931
Eyeone of Hickory Hollow 11 yrs. '51	17659	5.2	931
Annabelle of Hickory Shores 9 yrs. '55	18564	4.9	921
Jacob's Loretta Lee 8 yrs. '47	17116	5.3	918
Branchrock Pandor's Bounty 7 yrs. '55	16841	5.3	897
SENIOR 4			
Boehle's Prince's Fanny '52	15765	5.8	919
Bess of Strahm's Farm '52	17376	4.9	864
King's Royal Irene '51	15269	5.6	857
Meadow Lane Katie '52	15669	5.4	854
Barnes Chief's Sally '51	16412	5.1	845
Hamby Farms Bom Augusta '51	14281	5.9	844
Rosie of M'Land '51	15824	5.3	842
Fir Ridge Bonni Sweetness '50	15250	5.4	834
Lustrous Cora '51	15040	5.5	832
Mt. Paul Music '55	14915	5.4	810
JUNIOR 4			
Langmeadow Minnie '53	17426	5.0	885
Whispering Cedar Rose '52	15529	5.3	837
Molly's Ann of Stever Farms '52	13917	6.0	837
Langmeadow Magnet '52	14237	5.8	829
Belle of Fern Lane '52	17955	4.5	824
Eckman's Francine '51	13694	6.0	822
Feura Noble Queen '50	16326	5.0	820
Secret's Caress '50	14405	5.6	820
Auer Model's Kitten '49	14453	5.6	812
Circle Drive's L. P. Faith '54	15088	5.3	811
SENIOR 3			
Umphrey's Butter Cup '52	16391	5.4	897
Prince's Actress' Ann '50	14618	5.8	850
Wells Hill June '51	16352	4.9	804
Califia King's Delia '51	13870	5.7	803
Furlough's Judy '51	17502	4.5	799
Argilla Sue '53	14944	5.3	797
Langmeadow Connie '55	14194	5.5	787
Twin Meadows Beaulah '51	16654	4.7	786
Twin Birch Pal's Clarice '51	15269	5.1	782
Lowland Lillie '51	11843	6.5	775
JUNIOR 3			
Langmeadow Colta '53	13514	6.1	837
Seco G. I. Ida '54	11922	6.9	829
Langmeadow Minnie '51	15807	5.2	829
Holly of Smilin' Acres '53	15122	5.2	786
Wood Ford Dottie Governess '51	14631	5.2	773
Langmeadow Madalia '53	15440	4.9	770
Beau Janoca '51	14122	5.4	765
Elkco Pearl '47	13678	5.5	763
Fir Ridge Bonni Sweetness '49	14980	5.0	761
Circle Drive's L. P. Faith '53	14703	5.1	758
SENIOR 2			
Auer Master's Rosebloom '50	17303	4.6	805
Philghent's Belinda '55	13283	5.7	760
Meadow Brook Mary Elizabeth '47	15261	4.9	757
Sunny Lea Dairymaid '50	11359	6.1	700
Twin Birch Pal's Clarice '50	13385	5.1	691
Greenlee Farms Butterfly '47	13802	5.0	690
Twinkle Star Ranch Dora '53	13159	5.2	689
Mt. Fair Mistress Nobella '51	15658	4.3	687
Woodfield's Fanciful '43	12852	5.2	676
Dorella Guardsman's Damsel '51	13283	5.0	675
JUNIOR 2			
Elkco Tillie '46	14288	6.0	861
Alexander's Fred's Delight '50	15714	5.1	814
Levelland Farm's Valencia '50	17629	4.2	744
Langmeadow Connie '53	13115	5.6	742
Kerndale M M Beauty '52	13618	5.3	732
Whispering Cedar Holly Rose '53	13320	5.4	726
Elkco Toiler '47	13196	5.4	719
Broadmoor Chero Ruth '52	11284	6.3	718
Cedarcroft Florie '46	12115	5.8	712
Wells Hill Sally '51	14271	4.9	709

The above are as they appeared September 1, 1955

(The date after each cow's name denotes the year in which record became official.)

TEN LEADING COWS at VARIOUS AGES

Herd Improvement Registry - 365-3X Division

Based on Milk Production

MATURE	Lbs. B. F.	% B. F.	Lbs. Milk
Mendale Kings Golden Jean 5 yrs. '55	1191	4.8	24533
Fairacres Elaine Prince 7 yrs. '46	789	3.6	21756
Frankland Giralda 6 yrs. '43	807	3.8	20951
Flume Farm Lady Smith 6 yrs. '52	1064	5.1	20581
Modesl's Princess Rose 2d 9 yrs. '54	1066	5.2	20238
Viola of Dellahome 6 yrs. '50	843	4.2	20012
Marietta of Green Acres 8 yrs. '50	985	4.9	19975
Anne's Lady of Fairhaven 10 yrs. '37	972	4.9	19554
Glenburnie Brier Rose 5 yrs. '46	921	4.7	19453
Nodrog Ramona 14 yrs. '54	870	4.4	19408
SENIOR 4			
Kilmac Maggie '46	885	4.9	17982
Sunny Lea Carol '51	818	4.6	17474
Mendale Polly's Elma '54	949	5.5	17402
Coldspring's Noble's Faith '53	743	4.3	17205
Paulette of Meadow Lane '48	883	5.2	16954
Sagamore Holly '50	790	4.6	16926
Kilmac Royal's Leda '43	929	5.5	16664
Flora of Wycomia '48	847	5.1	16474
Wey Acres Lillian's Eva '49	603	3.7	15994
Willow Brook's Janetta '42	716	4.4	15992
JUNIOR 4			
Homeward Gretchen '49	1009	5.7	17672
Campus Maybelle '42	807	4.7	16965
Patsy Jane of Meadow Lane '49	847	5.1	16359
Fairacres Claire Trevor '47	742	4.6	16102
Kilmac Heroine '46	752	4.7	15934
Sheldegren Andrea '51	649	4.1	15660
Kilmac Monarch's Jessa '42	803	5.1	15608
Fairacres Lana Turner '47	728	4.6	15525
Belle de Fleur '40	803	5.2	15446
Sagamore Daisy June '48	683	4.4	15361
SENIOR 3			
St. Albans Actor's C. Hale Spot '47	806	4.6	17207
Sheldegren Evadne '50	719	4.4	16166
Valley Hill's Primrose '36	795	4.9	16018
Fannie of Moorland Farm's Gem '36	765	4.8	15759
Sagamore Holly '49	702	4.4	15725
Beatrice of Lincoln Farm '38	631	4.1	15249
Fenn Hill Rosemary '51	689	4.5	15080
Julia Scott of Fairview Farm '38	642	4.2	14989
Mainstone Countess Susan '51	641	4.3	14726
Janet of Overlook Acres '38	740	5.0	14702
JUNIOR 3			
Kilmac Royal's Leda '41	904	5.6	15924
Golden Bull Farms Buela '52	773	5.0	15323
Valleyside Marietta Coreen '50	654	4.3	15143
Coldspring's Noble's Faith '52	687	4.5	15127
Rex's Blanch of Cowham Farm '45	731	4.8	15027
Anita of Cowham Farm '41	699	4.7	14863
Maywood Harriet '40	671	4.5	14705
Helen a Gordon '40	740	5.0	14674
Allerton Farms Humorous '50	687	4.6	14644
Franchester Cleo '37	610	4.1	14632
SENIOR 2			
Rycklaver Estelle '48	750	4.8	15480
Sheldegren Emily '50	731	4.7	15468
Sheldegren Andrea '49	635	4.1	15169
Eth-Mead King's Patience '41	757	5.1	14730
Broadwater Anita '34	804	5.5	14630
Fairacres Fourth of July '47	700	4.8	14472
Sheldegren Corilisa '51	769	5.3	14363
Forget-me-not of Black River '37	618	4.3	14281
Sheldegren H. Gloria '51	670	4.7	14187
Cowham Farm Emory's Lela '47	715	5.0	14082
JUNIOR 2			
Sheldegren Verdine '54	729	4.4	16485
Sunnymede Hornet's Larkspur '54	712	4.6	15409
Halfred Farms Hilda '36	669	4.3	15353
Golden Harvest Miss Holly '51	682	4.6	14740
Hood Farms Marietta Strongheart '51	701	4.7	14698
Circle Drive's L. P. Faith '51	764	5.2	14605
Sheldegren Ebba '51	644	4.4	14348
Sheldegren Corona '52	604	4.2	14342
Sheldegren Ettora '53	635	4.5	13982
Patsy Jean of Meadow Lane '47	687	4.9	13958

Based on Fat Production

MATURE	Lbs. Milk	% B. F.	Lbs. B. F.
Mendale Kings Golden Jean 5 yrs. '55	24533	4.8	1191
Modesl's Princess Rose 2d 9 yrs. '54	20238	5.2	1066
Flume Farm Lady Smith 6 yrs. '52	20581	5.1	1064
Sheldegren Norma 6 yrs. '54	18422	5.6	1035
Kilmac Royal's Leda 7 yrs. '45	18598	5.4	1014
Idylbrook Mistress Squaw 7 yrs. '52	18257	5.5	1007
Marietta of Green Acres 8 yrs. '50	19975	4.9	985
Anne's Lady of Fairhaven 10 yrs. '37	19554	4.9	972
Sheldegren Clare 5 yrs.'51	16769	5.7	957
King's Arbutus of Wildwood 6 yrs. '43	15682	6.0	947
SENIOR 4			
Mendale Polly's Elma '54	17402	5.5	949
Kilmac Royal's Leda '43	16664	5.5	929
Kilmac Maggie '46	17982	4.9	885
Paulette of Meadow Lane '48	16954	5.2	883
Golden Bull Farms Beauty '51	15913	5.3	852
Flora of Wycomia '48	16474	5.1	847
Sunny Lea Carol '51	17474	4.6	818
Clara Bell of Lone Pine '39	14797	5.4	809
Sagamore Holly '50	16926	4.6	790
Sunny Valley's Marilyn 2d '52	15011	5.2	782
JUNIOR 4			
Homeward Gretchen '49	17672	5.7	1009
Patsy Jane of Meadow Lane '49	16359	5.1	847
Campus Maybelle '42	16965	4.7	807
Kilmac Monarch's Jessa '42	15608	5.1	803
Belle de Fleur '40	15446	5.2	803
Maywood Nora Galli '40	13592	5.8	794
Flossie of Maple Knoll '38	14777	5.2	781
May of Allora Farms '35	15039	5.1	776
Midview's Topsy '40	14146	5.3	763
Kilmac Heroine '46	15934	4.7	752
SENIOR 3			
St. Albans Actor's C. Hale Spot '47	17207	4.6	806
Valley Hill's Primrose '36	16018	4.9	795
Sunset Golden Lenorill '35	13073	5.9	772
Fannie of Moorland Farm's Gem '36	15759	4.8	765
Green Meads Lady Penelope '42	14556	5.1	750
Sheldegren Estella '52	12929	5.7	748
Foremost Masterpiece's Dora '40	14518	5.1	745
Daisyan of Tamarack Ridge '42	14574	5.1	742
Janet of Overlook Acres '38	14702	5.0	740
Sheldegren Evadne '50	16166	4.4	719
JUNIOR 3			
Kilmac Royal's Leda '41	15924	5.6	904
Sheldegren Tilda '51	13722	5.9	812
Clover Glen Tribute's Rose '50	14410	5.6	807
Langvalley Sunray '50	14551	5.3	775
Golden Bull Farms Buela '52	15323	5.0	773
Circle Drive's A. C. Fashion '43	14544	5.1	750
Dot's Felice '40	14402	5.1	744
Clover Glen Tribute's Amy '50	13825	5.3	744
Helen a Gordon '40	14674	5.0	740
Alpha Peter Pan's Ellen '55	14187	5.1	731
SENIOR 2			
Broadwater Anita '34	14630	5.5	804
Sheldegren Norma '50	14030	5.5	771
Sheldegren Corilisa '51	14363	5.3	769
Eth-Mead King's Patience '41	14730	5.1	757
Rycklaver Estelle '48	15480	4.8	750
Sheldegren Emily '50	15468	4.7	731
Fenn Hill Joan '51	13582	5.3	730
Alfacrest's A. C. Harriet '49	12331	5.9	728
Eth-Mead F. Blossom Queen '41	11999	6.0	723
Cowham Farm Emory's Lela '47	14082	5.0	715
JUNIOR 2			
Circle Drive's L. P. Faith '51	14605	5.2	764
Kilmac Draftsman's Eve '46	13670	5.3	733
Sheldegren Verdine '54	16485	4.4	729
Sunnymede Hornet's Larkspur '54	15409	4.6	712
Hood Farms Marietta Strongheart '51	14698	4.7	701
Dunwalke Echo '54	13716	5.1	700
Golden Bull Farms Buela '51	12727	5.4	689
Patsy Jean of Meadow Lane '47	13958	4.9	687
Circle Drive's A. C. Fashion '42	13922	4.9	685
Sheldegren Topaz '54	13550	5.0	684

The above are as they appeared September 1, 1955

(The date after each cow's name denotes the year in which record became official.)

TEN LEADING COWS at VARIOUS AGES

Herd Improvement Registry - 365C-2X Division

Based on Milk Production

MATURE	Lbs. B. F.	% B. F.	Lbs. Milk
Roamer's Diana 5 yrs. '55	830	4.1	20118
Skuggek Noble Mattie 6 yrs. '55	821	4.3	18983
Flo-Ray's Royal Faith 9 yrs. '55	934	5.3	17570
Willow Brook Monarch's Envy 7 yrs. '55	773	4.4	17262
Five Star Dolly 5 yrs. '55	1077	6.2	17234
Twin Meadows Beaulah 5 yrs. '52	783	4.6	16993
Moreau Farms Suzette 6 yrs. '55	724	4.3	16803
Lady of Rineland Manor 5 yrs. '52	770	4.5	16779
Cathedral Hope Rilma 10 yrs. '53	833	4.9	16681
Broad Hill Josephine 5 yrs. '55	794	4.7	16613
Average based on prod. to date	9750	4.8	470
SENIOR 4			
Opekasit Quixote's Ontario '53	703	4.3	16013
Penstate Caesar's Grace '52	766	4.9	15577
Cla-ore Knight's Lassie '55	825	5.3	15325
Allan Manor Royalty's Jan '55	786	5.2	14967
Lone Maple Butterfat Noralie '54	824	5.5	14942
Longbarn C. Princess '54	678	4.5	14760
Ava of Hopedale '54	575	3.9	14592
Rycklaver Snowdrift '55	768	5.2	14543
Buster's Royal Nancy '54	694	4.8	14182
Ideal's G. S.' Margerie '55	682	4.8	13946
Average based on prod. to date	9578	4.9	475
JUNIOR 4			
Broad Hill Josephine '54	836	4.7	17567
Holly of Smilin' Acres '54	968	5.6	17166
Levelland Farm's Sylvia '55	710	4.4	16122
Matapa Consul's Dahlia '54	773	5.0	15439
Auer Andy's Koumiss '55	590	3.8	15437
Kenholme's Noble Imprint '54	705	4.6	15173
Prestdale Monarch's Iris '53	674	4.4	15152
Valley Oaks Victor's Bountiful '55	714	4.8	14677
Happyholme Joaquin Maud '53	636	4.4	14218
Suneslope's Charming Elegance '53	666	4.7	14154
Average based on prod. to date	9378	4.9	461
SENIOR 3			
Langhurst Lady Ellen '55	743	4.3	17004
Bailiwick Gentle Faith '55	712	4.6	15254
Matapa Honey's Adabelle '54	798	5.2	15247
Langmeadow Moonbeam '54	750	5.1	14708
Osage Quartermaster's Quiver '54	607	4.1	14513
Fawn Isle F's Country Flower '53	731	5.0	14465
Gwendale Vallie Patience '53	784	5.6	13860
Myerlea RW. Maxine '53	721	5.3	13507
Maple Leaf's Colonel Como '55	672	5.0	13321
Country Eustace '55	575	4.3	13156
Average based on prod. to date	8955	4.9	444
JUNIOR 3			
Pond Acre Farm's Irene '55	946	5.9	16030
Broad Hill Josephine '52	721	4.9	14522
Highfield Prince's Emmaline '53	603	4.2	14157
Auer King's Rialto '55	695	4.9	14049
Cla-ore Knight's Lassie '53	697	5.1	13417
Langmeadow Macherie '54	675	5.1	13232
Dairylou Dixieland Brilliant '54	637	4.8	13214
Thomas Farm N. Floss '54	541	4.1	13056
Avalon Brilliant Florabelle '54	535	4.1	12952
Kellog Boris' Hazel '55	657	5.0	12909
Average based on prod. to date	8751	4.9	436
SENIOR 2			
Roamer's Diana '52	598	4.2	13941
Golden Willow Roma '55	669	4.8	13767
Suneslope's Charming Elegant '55	629	4.5	13723
Edgewood Farm's Dolly Girl '53	553	4.0	13632
Suneslope's Charming Ember '54	722	5.3	13490
Far Fields Missie '54	592	4.6	12866
Poblanos Hardwick Utopia '54	582	4.5	12847
Myerlea R. W. Minuet '53	638	5.0	12771
Orkil Farms Royal Lida '55	578	4.5	12677
Brenda-Myr's Hulda '54	557	4.4	12607
Average based on prod. to date	8450	4.9	419
JUNIOR 2			
Suneslope's Charming Elite '54	759	4.6	16265
Biscoe Lunda Lenfestey '54	748	4.9	15181
Long Rock Millie '53	675	4.8	13844
Valley Oaks Chic Irene '54	635	4.6	13645
Kennersley Audrey '55	548	4.0	13523
Auer Secret's Rosebud '55	596	4.5	13221
Bonneville Golden Milly '55	611	4.6	13060
Pond Acre Farm's Stardust '55	774	6.0	12727
Polytechnic Regal Besse '54	593	4.7	12505
Green Acres Ruthie '55	546	4.3	12491
Average based on prod. to date	8257	4.9	408

Based on Fat Production

MATURE	Lbs. Milk	% B. F.	Lbs. B. F.
Five Star Dolly 5 yrs. '55	17234	6.2	1077
Flo-Ray's Royal Faith 9 yrs. '55	17570	5.3	934
Y. Queen of Crane Farm 6 yrs. '55	16018	5.6	909
Graysmarsh Jane 7 yrs. '55	16470	5.3	885
Judie's Lassie 8 yrs. '55	15821	5.4	859
Holly of Smilin' Acres 5 yrs. '55	15457	5.5	854
Valor's Dream of Ocean Trail 6 yrs. '55	15714	5.3	839
Spruce Run T.B.C. Wona 8 yrs. '55	15488	5.4	837
Cathedral Hope Rilma 10 yrs. '53	16681	4.9	833
Roamer's Diana 5 yrs. '55	20118	4.1	830
Average based on prod. to date	9750	4.8	470
SENIOR 4			
Cla-ore Knight's Lassie '55	15325	5.3	825
Lone Maple Butterfat Noralie '54	14942	5.5	824
Allan Manor Royalty's Jan '55	14967	5.2	786
Rycklaver Snowdrift '55	14543	5.2	768
Penstate Caesar's Grace '52	15577	4.9	766
Opekasit Quixote's Ontario '53	16013	4.3	703
Buster's Royal Nancy '54	14182	4.8	694
Fenn Hill Joan '53	13095	5.2	688
Ideal's G. S.' Margerie '55	13946	4.8	682
Broadmoor Juno '55	13546	5.0	682
Average based on prod. to date	9578	4.9	475
JUNIOR 4			
Holly of Smilin' Acres '54	17166	5.6	968
Broad Hill Josephine '54	17567	4.7	836
Matapa Consul's Dahlia '54	15439	5.0	773
Maurana Rosie's Wanda '55	13280	5.6	751
Sagamore Mable '55	12337	5.9	731
Quarry Valley's Son's Sue '54	13627	5.2	715
Valley Oaks Victor's Bountiful '55	14677	4.8	714
Suneslope's Charming Eva '53	11747	6.0	711
Levelland Farm's Sylvia '55	16122	4.4	710
Princess of Burger's Place '53	12920	5.5	710
Average based on prod. to date	9378	4.9	461
SENIOR 3			
Matapa Honey's Adabelle '54	15247	5.2	798
Gwendale Vallie Patience '53	13860	5.6	784
Langmeadow Moonbeam '54	14708	5.1	750
Langhurst Lady Ellen '55	17004	4.3	743
Fawn Isle F's Country Flower '53	14465	5.0	731
Myerlea RW. Maxine '53	13507	5.3	721
Bailiwick Gentle Faith '55	15254	4.6	712
Mineral Point Beauty Esmeralda '54	12489	5.6	700
Torrey Farm Peerless '54	11955	5.8	695
Silver Mt. Imperial's Clover '55	12564	5.4	685
Average based on prod. to date	8955	4.9	444
JUNIOR 3			
Pond Acre Farm's Irene '55	16030	5.9	946
Broad Hill Josephine '52	14522	4.9	721
Argilla Bright Star '52	11760	6.0	712
Matapa Honey's Sheila '53	12121	6.8	708
Cla-ore Knight's Lassie '53	13417	5.1	697
Auer King's Rialto '55	14049	4.9	695
Pond Acre Farm Caenita Ann '54	12833	5.3	687
Langmeadow Macherie '54	13232	5.1	675
Oaklands Sapphire '54	11857	5.6	664
Twin Birch Resolute's Clarissa '53	12102	5.4	660
Average based on prod. to date	8751	4.9	436
SENIOR 2			
Suneslope's Charming Ember '54	13490	5.3	722
Cresent H-A-Chum '54	11856	5.8	696
Lucky Susan '55	11176	6.0	676
Golden Willow Roma '55	13767	4.8	669
Graysmarsh Pearl '53	11557	5.7	663
Twin Birch R's Clarette '55	11323	5.8	662
Goldenfield Maxine '53	12562	5.2	654
Gilderdale Queen Lassie '53	11240	5.7	641
Myerlea R. W. Minuet '53	12771	5.0	638
Suneslope's Charming Elegant '55	13723	4.5	629
Average based on prod. to date	8450	4.9	419
JUNIOR 2			
Pond Acre Farm's Stardust '55	12727	6.0	774
Suneslope's Charming Elite '54	16265	4.6	759
Biscoe Lunda Lenfestey '54	15181	4.9	748
Long Rock Millie '53	13844	4.8	675
Suneslope's Charming Bloom '54	12169	5.4	660
Cindy's Candy '54	12165	5.4	657
Langmeadow Twinkle '54	11575	5.6	655
Graysmarsh Royal Gladness '55	11436	5.6	647
Mission Ranch Echo '54	11911	5.3	637
Valley Oaks Chic Irene '54	13645	4.6	635
Average based on prod. to date	8257	4.9	408

All Ages Ave. based on prod. to date 9084 4.8 445

The above averages are as they appeared September 1, 1955

(The date after each cow's name denotes the year in which record became official.)

TEN LEADING COWS at VARIOUS AGES

Herd Improvement Registry - 305C-2X Division

Based on Milk Production

	Lbs. B. F.	% B. F.	Lbs. Milk
MATURE			
Willow Brook Monarch's Envy 8 yrs. '54	789	4.4	17835
Willow Brook Monarch's Envy 9 yrs. '55	775	4.4	17443
Pansy of Smilin' Acres 8 yrs. '54	816	5.1	15794
Ashton-Keynes Patricia 9 yrs. '55	727	4.6	15789
Sagamore Daisy June 10 yrs. '54	650	4.1	15588
Enterprise Peter's Beatrice 6 yrs. '53	641	4.1	15470
Redhead Beauty of Golden Glow 5 yrs. '53	813	5.3	15265
Maplewood Admiral's Marilyn 8 yrs. '52	630	4.1	15221
Maple View June Lady 6 yrs. '54	753	4.9	15117
Clarion Farms Lulu Belle 9 yrs. '55	613	4.0	15115
Average based on prod. to date			
SENIOR 4			
Lockshore Jarrett's Irene '54	690	4.4	15653
Superb's Fern Rose '55	660	4.6	14205
Odonald's Ramona '54	628	4.4	14126
Wandering Brook Valcinderella '54	595	4.2	14114
Edgewood Farm's Primrose Lass '54	609	4.4	13825
Mountain Vu Ruben's Queen '54	570	4.1	13801
Biscoe Alice Lenfestey '54	583	4.2	13674
Pine Manor King's Mary Belle '55	538	4.0	13365
Columbia Gorge Azalia '55	811	6.0	13318
Skuggek Noble Mattie '54	536	4.0	13315
Average based on prod. to date			
JUNIOR 4			
Harrington's Julie Ann '53	858	5.4	15807
Fawn Isle F's Rosette '54	565	4.1	14556
Alfadino Farm Radiant Bess '53	635	4.4	14425
Monterey Carolita '53	628	4.3	14398
Modeel Melvin's Petunia '55	616	4.2	14377
Happy Valley Queen Mab '55	704	4.9	14362
Honey's Honora of C. D. '53	747	5.2	14187
Woodbourne Bugler Cherry '54	560	4.0	13791
Silver Forest Royal Patty '54	616	4.5	13648
Penstate Noble's Grace '55	615	4.5	13425
Average based on prod. to date			
SENIOR 3			
Separate Dandelion '55	643	4.3	14691
Old Homestead Countess '55	875	6.0	14525
Old Farmstead Min '54	558	4.2	13191
Silver Mt. Imperial's Babs '53	610	4.6	13138
Bonneville Daisey Girl '55	574	4.3	13126
Lukdale Alexis' May '54	559	4.2	13120
Gwendale Vallie Nancy '53	757	5.7	13066
Guernsamoore Farm Solita '55	609	4.6	13013
Wilsona Farms Glenna '55	619	4.7	12968
Broad Hill Frolic '54	552	4.2	12964
Average based on prod. to date			
JUNIOR 3			
Suneslope's Gene's Elvira '54	633	4.2	14975
Pre-Eminent Nara '55	707	4.8	14477
Matapa Honey Lucinda '54	725	5.1	14221
Whispering Cedar Jane '53	682	4.8	13983
Langmeadow Calicia '54	749	5.4	13774
Magyar's Patty '55	571	4.1	13756
Haddon's M. Opal '54	606	4.5	13304
Langmeadow Mirth '54	652	4.9	13231
Harrington's Julie Ann '53	684	5.2	13063
Pond Acre Farm's Polly '55	699	5.3	13030
Average based on prod. to date			
SENIOR 2			
Five Star Charissa '54	571	4.1	13920
Grandma Improved '54	612	5.0	12030
Wee Hoose Mignonette '55	557	4.6	11928
Maple Leaf's Colonel Como '54	550	4.6	11854
Pansy of Hazy Hills '55	656	5.5	11851
Pre-Eminent Pam '55	565	4.7	11840
Kennersley's Rozetta '54	448	3.7	11815
Valley Home Lucky '54	545	4.6	11618
Mt. Paul Hope '54	658	5.6	11592
Hi-Hopes S. M. Sherry '55	479	4.1	11528
Average based on prod. to date			
JUNIOR 2			
Royal Acres Eskimo Flo '53	713	5.3	13368
Suneslope's Gene's Elvira '53	593	4.4	13362
Cameo Cavalier's Fay '54	555	4.3	12837
Kenmax Veteran's Lu '54	502	3.9	12829
Rice Farm's Gypsy '53	546	4.4	12409
Valley Oaks Chic Linda '55	585	4.7	12351
Pre-Eminent Nara '54	550	4.5	12127
Dutch Mill's Noble Valarie '54	580	5.0	11579
Dorella Soldier's Ivy '54	577	5.0	11439
Langmeadow Charlotte '55	554	4.8	11439
Average based on prod. to date			
All Ages. Ave. based on prod. to date			

Based on Fat Production

	Lbs. Milk	% B. F.	Lbs. B. F.
MATURE			
Harrington's Julie Ann 5 yrs. '55	15092	5.5	833
Pansy of Smilin' Acres 8 yrs. '54	15794	5.1	816
Redhead Beauty of Golden Glow 5 yrs. '53	15265	5.3	813
Honey's Honora of C. D. 5 yrs. '55	14638	5.5	805
Willow Brook Monarch's Envy 8 yrs. '54	17835	4.4	789
Molly's Ann of Stever Farms 5 yrs. '53	13199	5.9	779
Willow Brook Monarch's Envy 9 yrs. '55	17443	4.4	775
Lockshore Crusader's Tamie 6 yrs. '54	14807	5.1	761
Whispering Cedar Rose 5 yrs. '53	13636	5.5	756
Oak Acre Margie 9 yrs. '55	14138	5.3	756
8556 4.7 409			
SENIOR 4			
Columbia Gorge Azalia '55	13318	6.0	811
Argilla Bright Star '53	12278	5.7	709
Penstate Noble's Rossitza '55	12626	5.5	695
Maplewood Mont Arlene '53	11197	6.1	691
Lockshore Jarrett's Irene '54	15653	4.4	690
Sunny Lea Gay Maid '55	11885	5.7	681
Maurana Master's Grace '55	12660	5.2	664
Superb's Fern Rose '55	14205	4.6	660
Necanicum Greta Lou '55	12804	5.1	657
Maple Ridge Dairy Maid '53	12441	5.2	652
8237 4.8 401			
JUNIOR 4			
Harrington's Julie Ann '53	15807	5.4	858
Fairley Farm Hestor '55	13371	5.5	747
Honey's Honora of C. D. '53	14187	5.2	747
Happy Valley Queen Mab '55	14362	4.9	704
Mt. Paul Mabel '53	11561	5.9	685
Twinkle Star Ranch Dora '54	11988	5.5	667
Twin Meadows P. Dandee '55	9410	7.0	665
Dorella Soldier's Carol '54	11817	5.5	659
Langmeadow Calicia '55	12596	5.1	654
Hillcrest Cynthia '54	13138	4.9	651
8137 4.8 397			
SENIOR 3			
Old Homestead Countess '55	14525	6.0	875
Gwendale Vallie Nancy '53	13066	5.7	757
Crocker's Helena Kay '52	12842	5.5	707
Mt. Paul Music '54	12499	5.3	673
Dorella Soldier's Bridget '54	11153	5.8	657
Lucky Coe '52	9897	6.6	655
Separate Dandelion '55	14691	4.3	643
Premier Louise's Rose '54	10362	6.1	635
Eastleigh Ruby '53	11540	5.5	635
Lady Astor Buttercup '53	11711	5.4	632
7793 4.9 384			
JUNIOR 3			
Langmeadow Calicia '54	13774	5.4	749
Matapa Honey Lucinda '54	14221	5.1	725
Fairley Farm Hestor '53	12762	5.5	711
Pre-Eminent Nara '55	14477	4.8	707
Pond Acres Farm's Polly '55	13030	5.3	699
Deershorn Desire '54	11972	5.7	692
Harrington's Julie Ann '53	13063	5.2	684
Whispering Cedar Jane '53	13983	4.8	682
Matapa Consul's Dahlia '53	12801	5.1	664
Suneslope's Charming Bloom '55	12752	5.1	661
7599 4.9 373			
SENIOR 2			
Mt. Paul Hope '54	11592	5.6	658
Pansy of Hazy Hills '55	11851	5.5	656
Grandma Improved '54	12030	5.0	612
Graysmarsh Prince's Rosalie '52	10671	5.7	611
McDonald Farms Don's Ricarda '55	11032	5.4	603
Lynworth Joan '55	11141	5.3	591
Corona's Alert Moccasin '54	10695	5.4	585
Silver Lake Belle '55	10545	5.4	575
Five Star Charissa '54	13920	4.1	571
Dorella Soldier's Carol '52	10349	5.5	569
7274 4.9 358			
JUNIOR 2			
Royal Acres Eskimo Flo '53	13368	5.3	713
Pond Acre Farm's Marigold '54	11256	5.8	653
Pond Acre Farm's Idina's Lass '55	11306	5.3	604
Chukluck Mermaid '55	11206	5.3	599
Suneslope's Gene's Elvira '53	13362	4.4	593
Valley Oaks Chic Linda '55	12351	4.7	585
Dutch Mill's Noble Valarie '54	11579	5.0	580
Dorella Soldier's Ivy '54	11439	5.0	577
Redland Cathy '54	11378	5.0	574
Quotient's Elizabeth '54	10702	5.3	571
7018 4.8 341			
7906 4.8 383			

The above averages are as they appeared September 1, 1955

(The date after each cow's name denotes the year in which record became official.)

WINDY HILL FARMS

R. D. 3 - Titusville, Pa.

"BREEDING TOWARD PERFECTION"

OUR SIRE . . .

McDONALD FARMS HIGH ORIS
is doing an outstanding job for us.
He carries the blood of PREDICTION and the PANSY families.

A SHOW BULL . . .
Gr. Ch. Pa. Farm Show, 1952. Res. Gr. Ch., 4th Pa. G.B.A. Show, 1953.

SIRING TYPE . . .
His Get placed 2nd at the 4th Pa. Guernsey Show, 1953.

4 Typical High Oris Daughters

WINDY HILL FARMS BONNIE
11217—532—Jr2—365C—2x (pending)

WINDY HILL FARMS SHIRLEY
8788—460—Jr2—365C—2x

WINDY HILL FARMS AGNES
9106—407—Sr2—305C—2x

WINDY HILL FARMS SUPREME
7139—382—Jr2—290 days—2x. Still on test.

T. B. 561063 | Vaccinated | Bang's 20316

JAMES D. BERRY, JR.
Owner

Phone Titusville 37364

JAMES G. MILLAR
Herdsman

Eskdale Farms

COMPLETE DISPERSAL

(Neenah, Wisconsin, Unit)

At the farm, Neenah, Wisconsin

Wednesday, October 26, 1955

MR. *and* MRS. JOHN R. KIMBERLY, Owners

LAUREL HEANEY, Manager

Bang's Certified — Accredited

96 HEAD . . .

46 COWS **20 OPEN HEIFERS**
24 BRED HEIFERS **6 BULLS**

Herd Classified. . . . . .7 cows in the herd have been classified Excellent.
3 Excellent in 1955. . . 16 Very Good . . . 13 Desirable.

Production Records. . . . .All milking females have official records or are on test. 27 Cows and Heifers calving this fall.

INCLUDED IN THE SALE ARE . . .
13 daughters of **ESKDALE MAXIM NOAH'S MAJOR**
9 daughters of **RIEGELDALE CONQUEROR'S BARON**
4 daughters of **FANNING FIELDS MAXIM NOAH**
23 daughters of **McDONALD FARMS S. MASTERFUL**
5 daughters of **PINE MANOR TRIUMPH**

← 4 Daughters of RIEGELDALE CONQUEROR'S BARON

Eskdale Baron's Moonlight (VG '51 '52-E '53 '55)
12142—632—Sr2C

Eskdale Baron's Patricia (D '51 '53)
11694—513—Jr2C

Eskdale Baron's Pride (VG '53)
13159—579—Jr2
13501—625—5yrs

Eskdale Baron's Duchess (VG '51 '53 '55)
9995—507—Jr2C
10476—521—Sr4C

9 BARON DAUGHTERS IN THE SALE

A SHOW COW — EXCELLENT — DAUGHTER OF
FANNING FIELDS MAXIM NOAH (**4 NOAH DAUGHTERS IN SALE**)

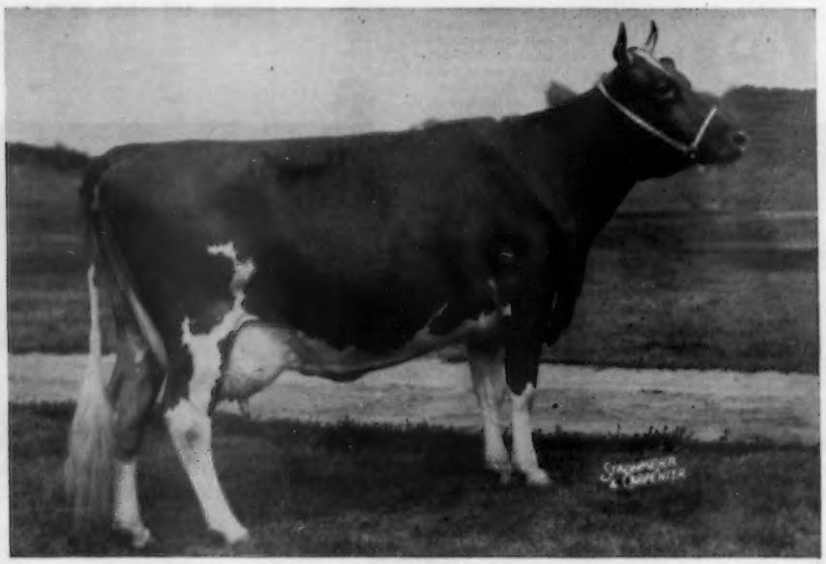

ESKDALE NOAH'S FRANCES (Excellent '52) Owned by Lakewood Farm

1st prize 4-year-old, Res. Gr. Ch., Northern Ill. G. B. A. Parish Show, 1955 (Merry Song was Gr. Ch.); 1st prize 4-year-old, Illinois State Fair, 1955; 1st prize 4-year-old, Sr. and Gr. Ch., Wisconsin State Fair, 1955.

COMPLETE DISPERSAL

Eskdale Farms (Neenah, Wis., Unit) Herd

SELLING

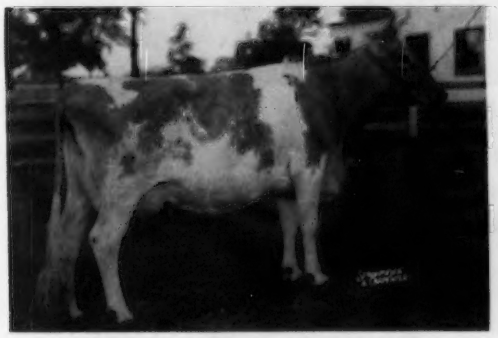

SKYLINE TRIUMPH'S REPOSE
4 times Excellent
15357—782—5yrsC, 12309—583—Jr3C
2nd Aged Cow, Wis., 1954.
A daughter of PINE MANOR TRIUMPH.
3 daughters of Repose selling.

SELLING

ESKDALE MASTERFUL'S TRIUMPH
A son of Repose and by McDonald Farms S. Masterful, he by McDonald Farms Steadfast and out of a daughter of McDonald Farms Prediction. The future of Eskdale was staked on this youngster.

SELLING

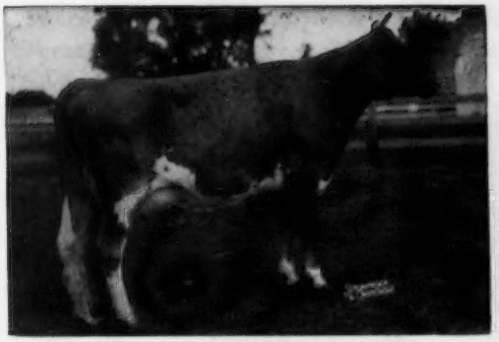

ESKDALE BARON'S MOONLIGHT
Excellent '53 '55
12142—632—Sr2C
A daughter of BARON.

SELLING

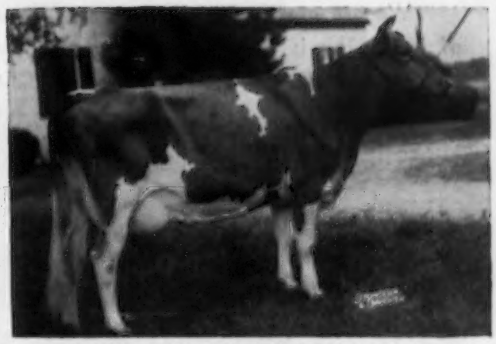

LUXERIN MATCHLESS PRIM, VG '53 '55
13004—670—Jr3C
A daughter of STERLINGOLD MATCHLESS.

ALSO SELLING, the young sire, **ESKDALE IDEAL'S MACK,** a son of McDonald Farms Ideal and McDonald Farms Her Lida, 14036—684—Sr3C, she a daughter of McDonald Farms Heritor and he out of Coquette. 4 young sons of McDonald Farms S. Masterful, out of Excellent or Very Good cows, also selling.

CATALOG ON REQUEST

SALE MANAGED BY

Delbert H. Kingston & Associates — Cary, Ill. — Phone Mercury 9-4431

KIMBERTON FARMS •

240 Head of Registered Guernseys Strong In Proved-Popular Green Meadow Blood.

Typical HIR Records Made At Kimberton During the Past Year.

All on HIR Test

	Milk	Fat	Age
KIMBERTON APOLLO'S LAUREL	10763	548	5yrs—305C—2x
KIMBERTON BARBEE	11121	531	7yrs—305C—2x
KIMBERTON APOLLO'S MIRIAM	9709	531	Jr4—305C—2x
KIMBERTON HECTOR LENA	9629	508	Jr3—305C—2x
KIMBERTON STRONGHEART'S AMANDA	10336	506	7yrs—305C—2x
KIMBERTON MOHAWK'S TRUDY	10955	523	8yrs—305—2x
KIMBERTON HECTOR LILA	10439	563	Jr3—305—2x
KIMBERTON KNIGHT'S BONNIE	11609	534	7yrs—305C—2x
KIMBERTON BEA	13431	666	7yrs—305—2x

Several others have completed equally good 305—2x records.

STOCK FOR SALE BY OUR GREEN MEADOW BRED SIRES OUT OF GOOD HIR COWS

We Test . . . We Classify . . . We Have Stock For Sale

KIMBERTON FARMS

H. A. W. MYRIN, Owner — R. D. No. 2, PHOENIXVILLE, PA. — M. L. JANSSEN, Herdsman

We are gratified at the success of our entries in the Connecticut State Guernsey Show of 1955. This is only the third year that we have competed in this show, and for the second time one of our cows was made Grand Champion Female. A partial list of our awards follows —

1st prize Bull Calf	— **Nyala Prince's Starlight**
1st prize Junior Heifer Calf	— **Nyala King's Sunbeam**
3rd prize Junior Yearling Heifer	— **Nyala Anton's Indigo**
1st prize Two-Year-Old Cow	— **Nyala Prince's Julianna**
2nd prize Three-Year-Old	— **Nyala M. M. Judy**
2nd prize Four-Year-Old	— **Nyala Honor's Bluebell**
Senior Champion Female	— **Nyala Prince's Julianna**
Grand Champion Female	— **Nyala Prince's Julianna**
1st prize Dairy Herd	— **Julianna, Bettina, Bluebell, Judy**
1st prize Three Best Females	— **Julianna, Bettina, Bluebell**
1st prize Produce of Dam	— **Bluebell and Anton's Indigo**

All of these animals were born and raised on this farm, and all but the 2nd prize Three-Year-Old cow is of our own breeding.

You are cordially invited to come here and see these animals, and the rest of our herd, including a great herd sire prospect, a calf born August 10, 1955. He is by Fairlawn Ermine's King (Eastern King—Ermine) and out of Fairlawn Actor's Indigo, three times Excellent and three times a Class Leader, and dam of Nyala Honor's Bluebell, also a Class Leader and twice classified Very Good.

NYALA FARM • *Greens Farms, Connecticut*

HORACE LANUTE, Managing Herdsman

Please address correspondence to:
MR. and MRS. J. W. FOSTER, Managers

BRANDTJEN FARMS

HOME OF 140 REGISTERED GUERNSEYS

THE BLOOD THAT IS PAYING OFF AT BRANDTJEN

High Production

17793 lbs. milk
933 lbs. fat
Sr4

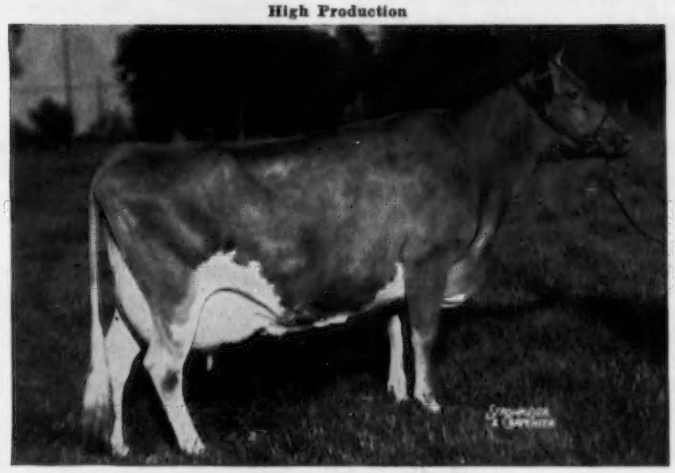

15899 lbs. milk
783 lbs. fat
Sr3

HORSE SHOE CONRAD'S LILLIAN
12396—625—Jr2—365C, 15899—783—Sr3—365, 17793—933—Sr4—365. 1 AR Son, 2 AR Daughters.

Excellent Type

Excellent
'51 '52

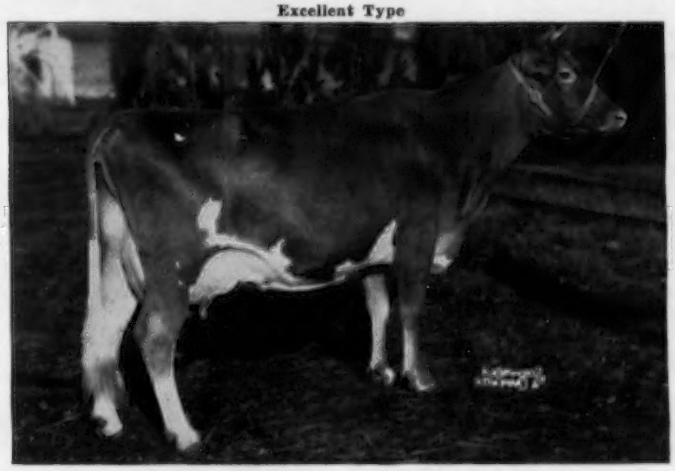

$9,500
$10,000

CONRAD'S LADY GRACE
15086—725—Jr3—365, 17235—832—5yrs—365C. Excellent '51 '52. Sold in 1950 for $10,000. Resold in 1952 for $9,500. Senior and Grand Champion, Royal Canadian, 1950, 1951.

Our Senior Sire — Half-Brother To These Great Cows
HORSE SHOE CONRAD'S ASTERBILT
Over 40 daughters in our herd.

BREEDING STOCK FOR SALE

T. B. Accredited — Bull calves and occasionally a few females rich in this proved blood. — Bang's Free

VISITORS ALWAYS WELCOME

BRANDTJEN FARMS — Farmington, Minnesota

Green Meads Farm

(Herd Established 1926)

The current Performance Register lists 90 Green Meads sires represented by some 1500 PR sons and daughters in herds from coast to coast. Add the sires and progeny in Canadian herds plus those like Myhaven King, whose dams were bred at Green Meads, and it reveals an astounding Green Meads influence in the Guernsey breed.

Why not consider a Green Meads sire? At present we can offer 2 young bulls, both out of outstanding cow families. They are priced reasonable.

1. **Bull calf** born January 4, 1954

Sire:
Langwater Vindicator
25 PR sons, 37 AR daus. 2 over 800, 4 over 700, 17 over 600, 27 over 500 lbs.
Green Meads Dame Fides
20532—821—7yrs
Green Meads Dame Rosalind
16355—806—Sr3

Langwater Valencian
56 PR sons, 59 AR daus.

Langwater Grandee

Langwater Valencia
17508—952—A

Langwater Cora
15653—710—D

Langwater Pharaoh

Langwater Coronet
12811—679—D

Dam:
Green Meads Countess Agatha
15320—620—Jr2C

Langwater Halley

Langwater Milestone

Langwater Admiration
E 4 times
15868—728—5yrs

Green Meads Dame Agnes
11414—458—5yrsC

Langwater Vindicator

Green Meads Lady Aster
14321—748—6yrs

2. **Bull calf** born November 18, 1954

Sire:
Langwater Halley
8 AR daus.
Green Meads Countess Agatha
15320—620—Jr2C
Green Meads Countess Fanetta
12664—602—Sr2

Langwater Milestone
6 PR sons, 18 AR daus.

Langwater Patrician

Foremost Labelle
17716—801—AA

Langwater Admiration
E 4 times
15868—728—5yrs

Langwater Valencian

Patrician Girl of The Glen
21493—986—7yrsC

Dam:
Green Meads Dame Mona
13183—669—Sr2C

Langwater Vindicator

Langwater Valencian

Langwater Cora
15653—710—D

Green Meads Wild Moon
10013—495—Sr2

Langwater Corsican

Green Meads Lady Wilda
13646—695—8yrsC

RICHMOND, MASSACHUSETTS

DARWIN S. MORSE, Owner — KENNETH G. CLARKE, Manager

You Can't Miss With A Son of Leader

COLDSPRING'S NOBLE'S LEADER, AR

41 AR daughters, others on test.

Sire: **COLDSPRING'S ROMULUS NOBLE**
59 AR daughters, 39 PR sons.

Dam: **COLDSPRING'S HARDWICK CONTENT**
14005—640—G, 2 AR sons.

Dam of Tattoo No. 1997

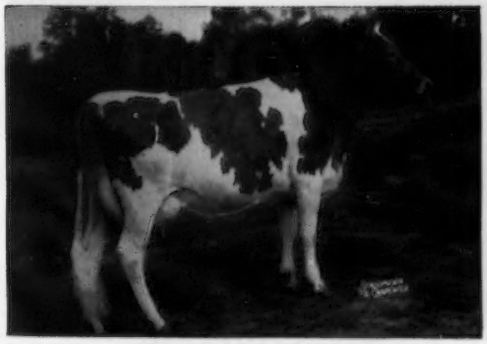

TWO BROOKS KING'S FROLIC
11693—562—Jr2—305C—3x, 14337—712—Sr4—365C
14830—767—5yrs—365C. Excellent '52 '53 '54.

Dam of Tattoo No. 1965

CLEAR SPRINGS' QUEEN HEIRESS
12332—698—Jr2—365, 13485—788—Sr4—365C
13928—778—7yrs—365C. Very Good '54.

Dam of King

STATION CAMP'S KAREN
12408—682—Jr3—365, 12628—719—Sr4—365C
Very Good '50 '51 '54

Sire of All Three

1. Bull Calf, Tattoo No. 1997. Born July 23, 1955.

This is an extremely nice dairy calf. He is a maternal brother to Clear Springs Peer's Performer and Clear Springs Majesty's Rolic, both Jr. Herd Sires here at Clear Springs Farm. He is also a maternal brother to Clear Springs Master Kansan, in service for Mr. Wilbur C. Mossman, El Dorado, Kansas, and Mr. A. K. Clary, Douglas, Kansas. He has another maternal brother in service in the herd of Charles E. Donegan, Largo, Fla. This calf is by Leader and out of Frolic (see left). Frolic is by Fairlawn Dairymaid's King, AR, and out of Two Brooks Playful, 13611—669—C, 17409—903—6yrs—365, Excellent '50 '52 '53 '55.

2. Bull Calf, Tattoo No. 1965. Born April 18, 1955.

This is a very nice calf with plenty of size and much bone. He is a maternal brother to Clear Springs' Phil's Wanda, 12714—704—Sr2—365, Very Good '54. He is also a maternal brother to Clear Springs' Majesty's Pilot, in service in the herd of Mrs. Alline S. Moorer, Reevesville, S. C. He is a full brother to Clear Springs Leader's Chief, sold in 1952 Florida East Coast Sale to Land O Sun Milk Co., Miami, Fla.

This calf is by Leader and out of Heiress (see left). Heiress is by Clear Springs Primrose King, AR, and out of Clear Springs' Majesty's Hope, 13032—641—Jr2C, 14904—752—Sr3, 1 AR daughter. She by 'Ole Majesty and out of Klondike Hope, 14118—677—AA, 2 AR daughters, 1 AR son.

3. Clear Springs Leader's King. Born March 25, 1955.

This calf is an outstanding individual with much depth and dairy character. He is a maternal brother to Clear Springs Fashion's Karen, being retained in the Clear Springs herd.

This calf is also by Leader and out of Karen (see left) Karen is by Skybrook Rose Maxim's Ross, AR, and out of Hazelwood's Evelyn, 10163—434—7yrs—2x, 1 AR daughter, she by Butler Island Bellringer, AR, and out of Hazelwood's Ella, 10171—444—G, 2 AR daughters, she by Rockingham Cestrian, AR, and out of Hazelwood's Mabelle, 13416—605—AA, 5 AR daughters.

We offer here for your consideration, three top sons of Leader that carry a combination of high quality production and breeding. We have complete confidence in them to do a top quality job. The same blood za these calves is doing the job for us. Write us for pedigrees and information on the one of your choice. Our prices are reasonable.

N. C. Bang's Herd No. 100 . . . T. B. Accredited No. 551444

A. L. BROWN, Owner
G. H. CARTNER, Manager
ALFRED M. BROWN, Assistant Manager

CLEAR SPRINGS FARM

Concord, North Carolina **U. S. Highway 29**
V. A. CUMBO, Herdsman

CONSIGNED . . . **NEW JERSEY STATE SALE, Glenburnie Farm, TRENTON, N. J.**

FRIDAY, OCTOBER 21, 1955

5 HEAD . . . **An Outstanding Bull By Melinda's Majesty Out of Pharaoh's Jean**
4 Females — 2 By Merit, 1 By Hornet's Resolute, 1 By I Marvel

THIS BULL SELLS

LOCUST GROVE MELINDA'S SETH
Born December 13, 1954

Dam of Melinda's Seth

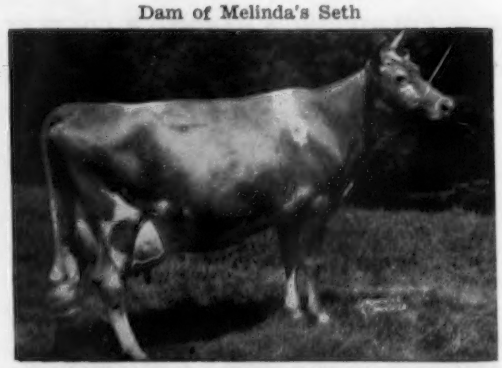

PHARAOH'S JEAN OF GWYNLLAN (E TWICE)
13061—645—Sr2C, 17348—831—5yrsC, 16396—*736—7yrs—305C—912 T. M., 17110—*803—8yrs—305C—911 T. M., 18158—835—9yrs—365C—986 T. M. 5 AR daughters, 2 over 700 lbs. fat

Full Brother to Melinda's Seth

LOCUST GROVE MELINDA'S MARVEL
1st Jr. Calf, N. J. Breeders Show, 1953; 1st Jr. Yrl. Bull, N. J. Breeders Show, 1954; 1st Jr. Yrl. Bull, Atlantic City, 1954. Junior Champion N. J. Breeders Show and Atlantic City, 1954. 1st prize two-year-old, N. J. Breeders Show, 1955; Honorable Mention All-American Jr. Yrl., 1954.

Full Sister to Melinda's Seth

STERLINGOLD LADY JEAN
11250—564—Jr2C
14593—727—Jr3

Sire of Melinda's Seth

STERLINGOLD MELINDA'S MAJESTY
Sold in 1950 for $46,000. 5 PR sons, 14 AR daughters, 3 over 700, 5 over 600 lbs. fat.
Sire: Fairlawn Memoir's Performer ($30,000) (Actor—Memoir).
Dam: Coronation Melinda ($31,000) 3 Times Excellent, 19537—961—6yrs.

The Females In The Sale

1 . . . **LOCUST GROVE MERIT'S BRETTA**
Born: August 16, 1953
Dam: Locust Grove P. Barbara
11605—588—Jr2C
11182—542—Jr4—305C—3x
1 AR daughter

2 . . . **LOCUST GROVE MERIT'S LEA**
Born: August 24, 1953
Dam: Valley Farm Sunbeam Lass
8940—419—Sr2—305C—2x
1 AR daughter

Both Bretta and Lea are by Fairlawn Actor's Merit (Actor—K. Glory, 17244—815—Jr4, 4 times Excellent)

3 . . . **LOCUST GROVE R. MAIDEN**
Born: August 22, 1950
11612—602—Jr3—365—2x
Sire: Fairlawn Hornet's Resolute (Hornet—Dainty, twice E)
Dam: Glenburnie Maiden
10171—497—Jr3C—2x
3 AR daughters

4 . . . **LOCUST GROVE MARVEL'S CONNIE**
Born: April 5, 1953
Sire: Locust Grove I Marvel (H. Invincible—Lady Mary)
Dam: Locust Grove P. Cora
9224—412—Jr3—284C—2x

ABBOTTS DAIRIES, INC.
Joseph P. Broadhurst
Manager

LOCUST GROVE DAIRIES

W E S T V I L L E ✓ N E W J E R S E Y

14th Annual Elkhart County Sale

SATURDAY, OCTOBER 15, 1955

Elkhart County Fairgrounds, Goshen, Indiana

Below are 4 of the good ones in the sale

TERRA VISTA BONNIE
Born November 24, 1951
7790—405—Jr2—HIR—323
7366—416—DHIA—282 days
Consigned by Harry Bainter, Goshen.

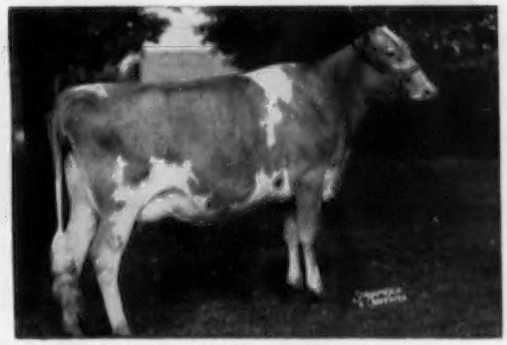

MAURANA SUSIE'S SEQUENT (Vacc.)
Born January 1, 1953
Fresh and milking 45 lbs.
1st prize 2-year-old at 3 shows.
Consigned by Dr. M. L. Weldy, Wakarusa.

LA HAR VA WILDFLOWER (Vacc.)
Born January 21, 1951
8875—393—Jr2—HIR—305C—2x
8020—386—Jr3—HIR—282C—2x
Consigned by Harvey B. Fink, Elkhart.

TERRA VISTA ALLEGRETTO (Vacc.)
Born February 21, 1950
6120—338—Jr2—305C—2x
9914—528—Sr3—HIR—365C—2x
Consigned by Oscar R. Weaver, Goshen.

ALSO IN THE SALE — **4 Top Bulls** . . . Including a champion show calf (1st Sr. Calf & Jr. Ch. at North and Northeastern Indiana Shows; 1st Sr. Calf, Indiana State Fair, member of 2nd prize Jr. Get). One out of an Excellent dam — Another out of a cow with 862 lbs. fat — The other one sired by a paternal brother to a $10,600 cow.

Thirty-six outstanding females, all except one, due within a few weeks of the sale. Every one the kind the consignor preferred to keep.

PLAN TO ATTEND THE SALE — On the main route by rail or automobile from the International Dairy Show and the Henslee Sale, enroute to Franchester.

For catalogs write: RUSSELL WENGER, Secretary, Route 3, Goshen, Ind.

Sale Managed and Conducted By:

Elkhart County Breeders' Association

A Bull and Three Good Cows

Consigned To THE ELKHART CO. SALE — October 15, 1955 — Goshen, Indiana

I. The Bull: **YELLOW CREEK BEACON PRINCE,** born February 19, 1955

His Sire: **Yellow Creek R Beacon.** His Dam: **Yellow Creek Butterfat Queen,** 9999—528—Sr2—305C—2x

His Maternal Granddam

Isle of View Butterfat Queen
Very Good '51 '54
13368—631—Sr4—365C
15425—729—6yrsC

His Paternal Granddam

Yellow Creek King's Bea
Very Good '50 '51 '54
13403—*755—Sr3—305C—2x
Class Leader
14075—*812—5yrs—305C—2x
Class Leader
Sold, $4,200.

Full Sister To The Sire

Yellow Creek Butterfat Barbra
Very Good '54
11291—605—Jr2—365—2x
14263—784—Sr3—HIR—365C—3x

II. **YELLOW CREEK S ALTO,** born August 4, 1952, 11462—545—Jr2—HIR—365C—2x (pending)

Her Sire: **Yellow Creek Jewel Supreme.** Her Dam: **Yellow Creek Prize Flute** (see below)

Her Paternal Granddam

Yellow Creek Supreme's Jewel
Very Good '50 '51
14635—*748—Jr4—305C—3x
15033—783—5yrs—365C—2x
14716—765—6yrs—365C—2x

Her Maternal Granddam

Yellow Creek Rosen's Coronet
Excellent '51 '52
9157—476—Jr2—305C—2x
10979—580—Jr3—365—2x

Her Dam

Yellow Creek Prize Flute
Desirable '54
10305—566—Sr3—HIR—365—2x

III. **TERRA VISTA ALLEGRETTO**

Born February 21, 1950
9914—528—Sr3—HIR—365C—2x
9269—501—Sr4—314 days—2x
Sire: **Mulhocaway Rosenkavalier**
Dam: **Terra Vista Minuet**
7630—429—Jr3—305C—2x
9164—526—Sr3—305C—2x

IV. **YELLOW CREEK B. FLOWER,** D '54

Born December 9, 1950
9596—544—Jr2—365—2x
Sire: **Yellow Creek King Combination**
Dam: **Yellow Creek Rose Blossom**
9359—516—Jr2—305C—2x
9791—555—Jr3—365—2x
11405—654—10yrs—HIR—340C—680

VISITORS ALWAYS WELCOME

T. B. and Bang's Accredited

YELLOW CREEK MEADOW FARMS **R. D. 3 - Goshen, Indiana**

Where Production And Type Are A "Must"

Why Not Add A Little BUTTERFAT To Your Herd

MR. and MRS. OSCAR R. WEAVER — Phone Wakarusa 704-R

Consigned to ELKHART COUNTY SALE, Goshen, Indiana, October 15

Two of the TOPS At Maurana Farm

FEMALE

MAURANA SUSIE'S SEQUENT

Born January 1, 1953—Fresh August 15, 1955.

1st 2 Yrs., Elkhart Co., 1955. 1st 2 Yrs., Kosciusko Co., 1955. 1st 2 Yrs., Central States Exp., 1955. 4th 2 Yrs., Michigan State Fair, 1955. 3rd Best Udder, Michigan State Fair, 1955.

Herself

Her Dam—**SUNNY DALE FARM SUE**
VG '53 '54. 10327—415—Sr2—305C—2x, 12696—502—Sr3—305C—2x, 16245—698—5yrs—HIR—730. 4th Aged Cow, Elk., Noble, Central States Exp., 1954. 9th Aged, I. D. S., 1954. 2 daughters in herd. Sire: Argilla First Mate.

SEQUENT is one of the most promising 2-year-olds we have ever offered, her dam being one of the great cows in the Guernsey breed.

SEQUENT is milking 40 lbs. daily on the show circuit.

MALE

MAURANA D. BUTTERFAT'S ZIP.

Born February 4, 1955

4th Bull Calf, Central States Exp., 1955, showing against Sr. Bull Calves.

Sire: **MULHOCAWAY DOUBLE BUTTERFAT**
$4,500, Eastern Guernsey Sale, 1953. Double grandson of Hilltop Butterfat.

Dam

EMERALD TRIUMPHANT SELMA, E '52
10805—532—4yrs—DHIA—305—2x, 10606—508—7yrs—HIR—305C—2x, 13187—609—8yrs—HIR—365C—2x. 3rd Aged Cow, Ohio, 1952. 1st Production Class, Elkhart Co., 1954, 1955, over 3000 lbs. fat. 2 AR daughters: Sunlight Cain's Susan, 11031—497—Sr4—HIR—365—2x.

This bull combines more Excellent animals close-up than anything we have ever offered. His dam Excellent, sire's dam Excellent, grandsire's dam Excellent. He combines Butterfat and some of the best Ohio blood Wm. Ostermeier of Midland, Ohio, ever bred.

MAURANA FARM — R. 5 — GOSHEN, INDIANA

T. B. Accredited No. 568256 — CALFHOOD VACCINATED — Bang's Certified No. 8880

DR. M. L. WELDY, Owner — **BUTTERFATS** — DALE WELDY, Manager

---

A Grandson of The Great Proved Sires, Royal Piper and S. Leader, Is Now In Service.
His Pedigree Is Full Of Production and Type.

WALKER FARMS LE CONTENDER

Born December 23, 1953

Owned with Walker Farms, Stoneville, Miss.
He is being bred to the best cows in our herd.

Sire: **WALKER FARMS PIPER COUNT.** By Flying Horse Royal Piper, 86 AR daughters, 81 classified, 4 E, 33 VG, 35 D.

His Dam

McDONALD FARMS LE NAMESAKE
Very Good '53 '54
11099—507—Sr3—305C, 12581—546—5yrs—305C
Sold for $7,600, 1950.
By McDonald Farms S. Leader, AR, out of McDonald Farm King's Lady Rose, 11121—645—Jr2C, 12020—724—5yrs.

His Sire's Dam

CONTENDER'S QUEENIE
Very Good '48 '49 '51
13684—664—6yrs—365, 15782—698—8yrs—365C
11652—504—12yrs—305
1 AR daughter

FIRESIDE KING'S QUEENIE
12745—643—Jr4—365—2x

Plan To Visit Our Herd and Select A Bull Calf

Farm located 15 miles south of Memphis on Highway 51

W. F. TURMAN & SON, Owners
RAY TURMAN, Manager
ED. LOONEY, Herdsman

TURMAN FARM — Horn Lake, Mississippi

★ WISCONSIN STATE SALE ★

WAUKESHA, WISCONSIN — MONDAY, OCTOBER 24, 1955

55 Cows and Bred Heifers — 6 Bulls

You Asked For Them and Here They Are

The Directors of the Wisconsin Association asked us to select 6 top young sires for this year's sale to go along with the selection of fresh or close-up cows and heifers.

We believe all 6 of these young sires are tops

MULHOCAWAY BUTTERFAT BADGER, a son of ADONIS and out of Elm's Barbara Rose, Desirable at 10 years, 3 times a Class Leader, 3 records from 837 to 869, 2 on 2x.

LOCKSHORE TAM-O-SHANTER, by Mr. Locke's Coldsprings bull, and out of the National Record, Lockshore Sunflame's Tamie Lee, VG '53, *17416—*753—Jr2—305C, first in milk and fat, 15896—*753—Jr3—305C—3x, 2nd in milk, 4th in fat.

McDONALD FARMS LE VARDEN, son of LEADER and out of High Mowing Noble Ambassadress, VG '48 '50, 15061—826—Jr3.

LANGWATER CADET, by a son of Langwater Dainty, E '50, and out of Kenmar Hills Countess Sheba, E 3 times, 13258—794—6yrs.

FOREMOST FOOTPRINT'S PRINCE, by FOOTPRINT and out of Foremost Crown's Quaffodil, VG '55, 12006—573—Jr2C, 13046—594—10yrs—DHIA—2x.

McKERROW'S DOMINATOR, by CAUMSETT DOMINATOR and out of McKerrow's Lucky Jolly, E '54, 14703—667—Jr3C.

The female consignments include a cow classified Excellent three times; the 1953 Minnesota Gr. Ch. Female; several classified VG; heifers out of State and National Class Leading dams and granddams for production; selected from Wisconsin's better herds, with additions of out of state consignments.

CONSIGNORS OF FEMALES TO DATE INCLUDE:

W. H. Basse	Wis.	McDonald Farms	N. Y.
Baumgartener Bros.	Wis.	Vernon Nehring	Wis.
Jamison Bros.	Wis.	H. R. Halverson	Wis.
Foremost Guernseys	Mo.	Wm. Frauenlein	Wis.
E. H. & Lyle Kiesling	Wis.	Hubert Kipp	Wis.
M. F. Kiesling	Wis.	Lakewood Farm	Ill.
A. E. Nehring	Wis.	Mulhocaway Farm	N. J.
Ed. Frauenlein	Wis.	Margendell Farm	Ill.
Quaker Oats Co.	Ill.	Rolling Acres Farm	Ill.
Lockshore Farm	Mich.	Burton Lane Farm	Ill.
Colby Dale Farms	Mich.	Wern Farm	Wis.
Ben C. Nelson	Wis.	Archie Jenkins	Wis.
Clarence Sheridan	Wis.	Frank Harrison	Wis.
Lookout Valley Farm	Wis.	McKerrow Farms	Wis.

WISCONSIN GUERNSEY BREEDERS ASSN.
WAUKESHA, WIS.

JOHN LINDSEY, Secretary

GERALD JENKINS, Sale Comm. Chairman

Sale Managed by and Catalogs on request
DELBERT H. KINGSTON & ASSOC.
P. O. Box 404 — Cary, Ill.
Phone Mercury 9-5531

Funeral Notice

Born April, 1916 — Died October 20, 1955

You are cordially invited to

come to my FUNERAL on Primrose Farm

once

"THE SUNNY SIDE OF THE ARBUCKLES"

October 20 — 1 P. M.

DISPERSAL of my herd of registered Guernseys—about 80 head—mostly cows, as we have recently sold 32 heifers to Colombia, South America.

Our herd was founded on May Rose blood through the following bulls that have done well for us—(1) Langwater General Jacqueminot, 1922—(2) Charity's Foremost, 1931—(3) Meadow Lodge Heartbreaker, 1936—(4) Caumsett Rancher and (5) Foremost Double M. R. V., 1941 and (6) Imp. Evandale King Alfred, 1951.

Don't Send Flowers - Bring Money

- -

The farm is sold and is being developed into city property. However, I will continue to live here and devote all my time to sales management with the accent on exporting—your continued patronage appreciated.

MORT WOODS
ARDMORE, OKLAHOMA

SELLING IN

The KLONDIKE SALE — Klondike Farm, Elkin, N. C. — October 24, 1955

TARBELL GALLANT DALENDA — Born December 9, 1952

FROM THE LENDA FAMILY. SIRED BY A SON OF DOUGLASTON LADY AUGUSTA. MATERNAL GRANDSIRE IS FULL BROTHER TO McDONALD FARMS DOLLY.

Her maternal granddam

TARBELL PEERLESS LENDA
11602—624—Jr2C, 13537—*762—Sr3—305C—3x
Class Leader 7th in fat,
3 AR daughters, 2 PR sons.

Her maternal great granddam

TARBELL FARMS ROYAL LENDA
12459—*706—Jr2—2x, Class Leader 2nd in fat, *20508—*1109—Jr4, NATIONAL RECORD in milk and fat. 4 PR sons, 2 AR daughters. Tarbell Peerless Royalenda, 15819—850—Sr3.

SIRE: **McDONALD FARMS TARBELL,** 60 AR daughters
DAM: **TARBELL DAUNTLESS LENDA,** 10899—548—Sr3C, paternal granddaughter of Klondike Joyce. 2 AR daughters —
Tarbell Champion Lenda, 13824—684—Jr2
Tarbell Princess Lenda, 9689—493—Jr2—305C—2x

Due November 9 to FAIRLAWN K. HANNIBAL, son of Fairlawn H. Eastern King, AR, and Fairlawn Actor's Phyllis, 13906—634—Jr2, 11569—536—Sr3—305C—3x, 13602—609—Sr4—305C—3x; on retest, 8085—367—5yrs in 120 days.

McDONALD FARMS NOBLE RILMA — Born February 1, 1951

Herself

McDONALD FARMS NOBLE RILMA
VG '54
12189—615—Sr2

Paternal granddam of Dalenda and Rilma

DOUGLASTON LADY AUGUSTA
Excellent at 14 and 15 years
12106—607—E
5 AR sons, 6 AR daughters — 4 Excellent

NOBLE RILMA is sired by McDONALD FARMS HIGH NOBLE PEER ($21,000), 3 PR sons, 14 AR daughters. Her dam, McDonald Farms Hildie, VG '47, 13104—725—8yrs—305C—3x, 3 AR daughters.

Due November 16 to FAIRLAWN K. HANNIBAL, also service sire of Gallant Dalenda.

Federal Accredited — VISITORS ALWAYS WELCOME — N. Y. State Negative Approved

TARBELL GUERNSEY FARMS

28 miles southeast of Cortland, N. Y., on Route 41

Chenango County
SMITHVILLE FLATS, N. Y.

— to the **FRANCHESTER SALE on October 17** we are consigning

The "Top" CHALLENGER Daughter

DOUGLASTON CHALLENGER'S DONNA

9638—508—Sr2—305C (pending)

Born January 25, 1952. Fresh August 27, 1955. To be sold open.

Her 7 nearest dams average 15921 Lbs. Milk — 790 Lbs. Fat.

STRONG In The Blood Of The Charlottes And A Direct Descendant of Hilltop Butterfat Bella

DOUGLASTON KING'S CHARLOTTE

Her Paternal Granddam

Her Dam's Paternal Great Granddam

15228—828—FF, 19751—988—AA

HILLTOP BUTTERFAT BELLA

Her Dam's Maternal Granddam

Sold for **$4,600**

13601—727—E, 10181—541—AAA

DOUGLASTON MANOR FARM

TRADE MARK Reg. U.S. Pat. Office

PULASKI, NEW YORK

COLDSPRING'S B. R. DEFENDER

HIMSELF

COLDSPRING'S B. R. DEFENDER

HIS DAM

DOTTY OF WEST SIDE FARM
*25338—*1329—11yrs—365

To date 33 cows have calved to the service of Coldspring's B. R. Defender. 20 were heifers, 13 were bulls. Of the 13 bulls, eight were sold, one born dead, leaving four here at Coldsprings.

Herds using Defender sons

COLDSPRING'S DEFENDER'S BEAU — Herd Sire, Kermit L. Witmer, Dalmatia, Pa.

COLDSPRING'S DEFENDER'S VALOR — Herd Sire, Curtiss Candy Stud Service, Cary, Ill.

COLDSPRING'S DEFENDER'S FORWARD — Herd Sire for K. A. Forster, Copetown, Ont., Canada

COLDSPRING'S DEFENDER'S LIBERATOR — Herd Sire, Hamilton Breeding Unit, Hamon, Ont., Canada

COLDSPRING'S DEFENDER'S BRUMMEL — Herd Sire, Amos Shank, Hanover, Pa.

COLDSPRING'S DEFENDER'S INFORMER — Herd Sire, C. D. Cochard, Greenfield, Ind.

COLDSPRING'S DEFENDER'S CADET — Herd Sire, Pennsylvania State University, University Park, Pa.

COLDSPRING'S DEFENDER'S BEN — Herd Sire, Seth Schebly, Williamsport, Md.

Dams of Defender sons here at farm

Bull calf, born January 26
Dam: **COLDSPRING'S ROMULUS' BUNNY**
E 5 times
12912—705—Sr4C, 15477—832—7yrs

Bull calf, born April 6
Dam: **COLDSPRING'S HARDWICK'S CORA**
VG '47 '51
15732—819—Sr4

Bull calf, born June 24
Dam: **COLDSPRING'S B. R. IRIS**
VG '51 — E '54
14610—631—Jr2, *19488—*1019—Sr3C
18443—867—Sr4, 18747—941—6yrs

Bull calf, born August 17
Dam: **MULHOCAWAY BUTTERFAT C FANTASY**
15419—841—7yrs (pending)

At the sixth Pennsylvania Guernsey Show, considered by many as one of the best shows of the breed,

The Gr. Ch. Bull was sired by a Coldsprings bull
The Res. Ch. Bull was sired by a Coldsprings bull
The Senior Get of Sire was sired by a son of a Coldsprings bull
The Produce of Dam was a daughter of a Coldsprings bull
The Best Three Females were sired by a son of a Coldsprings bull
The 4-H Champion of the show was sired by a Coldsprings bull

At the 8th Annual Royal Sale, one of the better sales held by the Pennsylvania Guernsey Breeders,

Six cows, sired by five different Coldsprings bulls, sold for an average of $525. They were consigned from six different farms.

Other consignments in the same sale averaged $366.

COLDSPRINGS BULLS SIRE CATTLE THAT SHOW — COLDSPRINGS BULLS SIRE CATTLE THAT SELL — SONS OF OUR PRESENT SIRES SHOULD DO LIKEWISE.

FOR A STRONGER FOUNDATION ADD SOME BEAUTY

COLDSPRINGS FARM

Accredited for Bang's 57 . . . Accredited for T. B.
S. C. PRICE, Owner
Phone Conyngham Sunset 8-5331

SUGARLOAF, PENNSYLVANIA
HAZLETON, PENNSYLVANIA

JAMES STRADNICK, Herd Manager
Phone Conyngham Sunset 8-5333

Some SAINTS Are Selling

To FRANCHESTER, October 17...

WYNO SAINT'S DORIS
Born March 8, 1952
VERY GOOD '55
12978—686—Jr2 (pending)
*Due December 28 to Wandamere
Anson's Bond

and

WYNO SAINT'S DORCAS
Born February 13, 1953
VERY GOOD '55 (high)
Just fresh and milking over 50 lbs.
1st 2-Year-Old, Pa., Md., 1955

This pair of full sisters was the winning Produce of Dam at the very strong Maryland State Fair this fall. The Dorcas heifer was undefeated as a 2-year-old. They are both big, sharp and open, like all the SAINT daughters —— their dam is Riveredge Valdor's Doreen, 12436—661—Sr2C, a proved brood cow that now has 4 milking daughters, all classified Very Good. Any show-minded breeder, or one interested in procuring some of SAINT'S influence, should look this pair over. We hate to see them go.

To BLOOMSBURG, October 28...

WYNO SAINT'S HIGHLAD
Born May 26, 1955

A SAINT son that could be as good as they come, consigned to the second Northeastern Penna. Sale. He is out of the truly great dairy cow, Valley View Highlass, VG '52 '54 '55, 18808—848—Jr4C (former Class Leader), 20138—948—6yrs, that is line-bred to Traveler through many Class Leaders. She is now completing her fourth consecutive 2000 lb. month and has 8855—331 in 126 days to date this lactation. More details about this bull can be found in our September 1 advertisement. We recommend him all the way. There will be two top-grade females consigned to this sale also.

The Current SAINT Story . . .

SAINT'S Sr. Get of Sire was again unbeaten at Pennsylvania and Maryland where more than 450 Guernseys were shown.

At our recent classification, there were 9 SAINTS in milk. There are now 2 EXCELLENT and 7 Very Good.

SAINT'S full brother, Wyno Beau's Cherub, was Grand Champion at both Pennsylvania and Maryland this year.

*Note: The first 4 Bond daughters to be classified are all VG. The calf Saint's Doris is carrying will be a valuable SAINT—BOND cross.

WYNO FARMS

"Aiming At Perfection"

ALVIN R. BUSH - ALVIN C. BUSH

MUNCY, PENNA.

Paul P. Priddy, Manager
On U. S. Route 220

SEVENTH FRANCHESTER FARMS SALE

Monday, October 17, 1955 — 1:00 P. M. — Franchester Farms, West Salem, Ohio

Parade of cattle and refreshments, Sunday, October 16

51 HEAD — 4 BULLS — 36 COWS — 9 BRED HEIFERS — 2 OPEN HEIFERS

SHOW WINNERS — EXCELLENTS — CLASS LEADERS — AND PROGENY OF SAME

HER DAUGHTER IN SALE

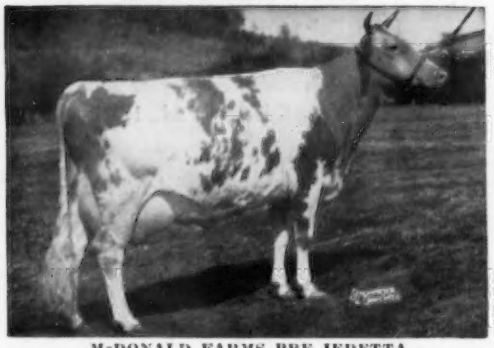

McDONALD FARMS PRE JEDETTA
13006—705—5yrs—365C. Excellent '50. Sold for $8,500. Dam of **McDONALD FARMS LE SUSAN** (Vacc.), born April 12, 1952. 12230—640—Jr2C (pending). Due to freshen November 27, to the service of McDonald Farms Pre Rose Lad. — Consigned by McDonald Farms, Cortland, N. Y.

IN SALE

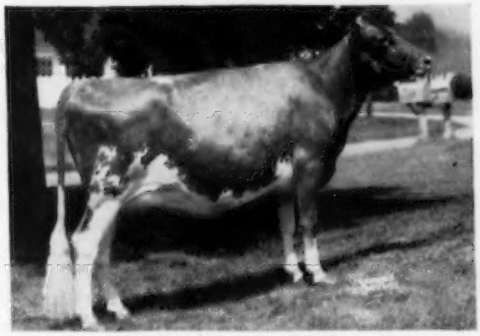

FRANCHESTER MYSTIC ITCHEN (Vacc.)
Dropped April 9, 1953. Will be fresh and sold open. Sire: Franchester Free Majesty. Dam: Riegeldale Emory's Itchen, 14996—859—Sr4C: Excellent 5 times. — Consigned by Franchester Farms, Lyndhurst, Ohio.

IN SALE

HERMITAGE VIEW S. BABE (Vacc.)
Dropped September 12, 1952. On test with 1535—77—Sr2 in 34 days. Will be sold open. Sire: Fairlawn K. Senator. Dam: Pondale's D. Barbara, 13285—666—Sr4—365, she out of St. James Prince's Barbara, 14712—795—A. Consigned by Hermitage View Farm, Hermitage, Tenn.

IN SALE

FAIRLAWN HORNET CRYSTAL
Dropped December 31, 1953. Bred July 25, 1955 to Fairlawn Glory's Prince. Due May 6, 1956. Sire: Fairlawn Actress' Hornet. Dam: Basquaerie Majestic Beryl, 12884—*725—Jr2C—2x, 4897—218—Sr3 in 88 days. — Consigned by Fairlawn Farms, Millis, Mass.

IN SALE

FRANCHESTER MYSTIC WISTFUL, VG '55 (Vacc.)
Dropped September 24, 1949. 12783—702—Jr3, 13659—788—Sr4 (pending). Will be fresh and sold open. Sire: Franchester Free Majesty. Dam: Franchester Handy Wistful, 8494—459—Jr2C. — Consigned by Franchester Farms, Lyndhurst, Ohio.

IN SALE

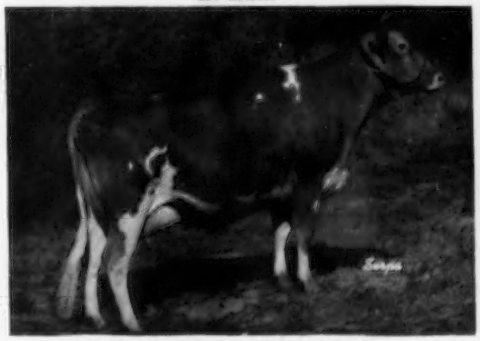

ADOHR MONITOR FANTASIA (Vacc.)
Honorable Mention All-American, 2-year-old, 1954. 1st 2 Yrs., Calif., 1954, 1st 2 Yrs., Sr. & Gr. Ch., G.N., 1954. Honorable Mention All-American 3 Best Females, 1954. Dropped December 8, 1951. 9550—463—in 10 months—DHIA. Sire: Adohr Peter Pan Monitor. Dam: Adohr Fantastic, 11151—600—10yrs—DHIA. — Consigned by Adohr Farms, Camarillo, Calif.

JUST IN—FROM WYNO—THE FIRST PRODUCE OF DAM AT PA. AND MD., 1955;
FROM HANOVER HILL — THE FIRST PRIZE 3-YEAR-OLD COW, N. Y., 1955.

For Catalogs Write: **THE MERRYMAN COMPANY — Sparks, Maryland**